Chicago Daily Tribune

THE WORLD'S GREATEST NEWSPAPER

"KEEP THE GUNS GOING" —Capt. Lawrence

★ ★ FINAL

VOLUME CIII.—NO. 163 C | [REG. U. S. PAT. OFFICE. COPYRIGHT 1944 BY THE CHICAGO TRIBUNE.] | SATURDAY, JULY 8, 1944. —20 PAGES | THIS PAPER CONSISTS OF TWO SECTIONS—SECTION ONE | THREE CENTS PAY NO MORE

3 JAP CITIES HIT BY B-29s

New Yank Drives Gain Along 33 Mile Normandy Front

CENSORS RADIO ATTACK ON REDS AND NEW DEAL

Station WMCA Cuts Coudert Talk.

New York, July 7 [Special].—A New York City radio station, whose former owner charged early this year that he had been forced to sell it to a friend of Harry Hopkins under "duress" which was "greased from the White House down," tonight deleted criticism of communism and the New Deal from an address prepared for delivery before the New York county convention of the American Legion.

Radio station WMCA refused to permit State Sen. Frederic R. Coudert Jr. [R., N. Y. City] to broadcast his speech until he had made revisions demanded by the station management after he had delivered an advance copy of it to the station. After concluding the radio address, Coudert told members of the Legion about the censorship.

Asks Legion to Rise.

Uncensored advance copies of the speech were delivered to newspapers in New York Republican committee envelopes. Among the deleted portions of Coudert's talk were charges that pre-war trends toward totalitarianism in this country have been "carried far toward their objectives under the impact of the war to destroy just such tyrannies abroad."

In bidding the Legion to rise "to guard the real values of American citizenship to all comers," Sen. Coudert read a deleted phrase in which he asserted a government "which owes its life in no small measure to the Browders, the Marcantonios, and Hillmans cannot be relied upon alone for the defense of constitutional liberties."

Coudert, as chairman of a special state investigating committee, incurred the enmity of local Communists some time ago by showing that many public school teachers followed the Red party line.

Radio Head Admits Censoring.

Nathan Straus, station president, admitted the station had censored Coudert's speech on its own initiative and not on the basis of any federal rule or regulation.

"Sen Coudert's original speech contained aspersions on our allies and material calculated to stir up disunity at home," said Straus, former administrator of the United States housing authority under President Roosevelt.

"In time of war, it does not seem fitting or right that such material should be broadcast," Strauss added. "This was explained to the senator as soon as a copy of his speech was made available to this station."

Coudert said that if he were to be censored "it should have been

[Continued on page 6, column 8.]

KING PETER CHOOSES COALITION CABINET; 2 OF TITO'S MEN IN IT

LONDON, July 7 (AP).—King Peter of the Yugoslav government in exile announced formation tonight of a new coalition cabinet including two members from Marshal Tito's Partisan group, as had been agreed in conferences in Yugoslavia between Tito and the new premier, Ivan Subasic. Subasic also will be foreign minister and war minister.

Tito's men are Sreten Vukosavljevic, former undersecretary of agriculture and professor at Belgrade university, who will be minister of agriculture, food, supply, mines, and forests, and Dr. Drago Marushic, ex-cabinet member and former governor of Slovenia, who was named minister of justice and communications. Conspicuously absent was the name of Gen. Draja Mihailovitch, former war minister who has been denounced by Tito as "a traitor and Nazi collaborator." Mihailovitch has denied the accusations.

Others named to the cabinet are Dr. Juraj Shutej, a Croat, minister of finance, commerce, and industry; Sava Kosanovic, a Serb, internal affairs, construction, and welfare and health, and Izidor Cankar, a Slovene, minister of education.

Dewey Praises His Neighbors' Village Spirit

BY HAL FOUST.
[Chicago Tribune Press Service.]
(Picture on back page.)

Pawling, N. Y., July 7 [Special].—With homey, small town neighborliness, this village of 1,200 turned out this afternoon and welcomed their fellow citizen, Tom Dewey, on his first return here since being nominated for President.

The 42 year old governor beamed at his neighbors and responded extemporaneously with a eulogy to the American small town as an institution for which the wars are being fought.

"Here," he said, "we have what is typically American, a community of neighbors without intolerance, without distrust for each other, people always anxious to do something for each other. It's the essence of this country of ours.

A Strength in War Time.

"Without this traditional spirit, we could not hold a national election, free of venom, uniting and not disuniting the people for greater strength in war time.

"It's this American good neighborliness, most evident in the small town, that we are fighting to protect from oppression, from domination, by labor, or business or government."

The governor, whose farm is 2½ miles northeast of here, in the foothills of the Berkshires, spoke from the back porch of a two story brick inn, the Dutcher House, built in 1883.

Merchants Close Stores.

Most of the population of this two and a half century old Quaker community stood before him, in the shade of giant maples. The audience included the merchants, who had closed their stores, the nearby farm owners some of whom made their money in New York, 70 miles away, and the women and children.

Dewey spoke to and of these neighbors. There was the town druggist, who never complained because the governor received so many messages in the telegraph office that is located in his store. There was the chief of the volunteer fire department, who helped save Dewey's home a few years ago. There was the grocer, who helped housewives, including Mrs. Dewey, with their rationing problems.

Democrats Are Present.

Every one was there, Democrats as well as Republicans, and they all cheered repeatedly from the time Egbert T. Green, banker and village supervisor, opened the ceremony by saying that the Republican party has conferred a high honor upon Pawling by selecting "one of our neighbors as a candidate for President of the United States."

"We love and respect Mr. and Mrs. Dewey and their boys," Green told his fellow townsmen.

"We know and love Mrs. Dewey. She has taught in our Sunday school and played the organ in our nondenominational church. We know the boys [Thomas E. Jr., 11, and John, 8], who attend our school and our Sunday school."

Mrs. Dewey, in a broad brimmed white hat, turned up in front, and in a simple brown striped cotton dress, glanced at her well mannered sons beside her in the rear of the porch.

Lowell Thomas, author and radio commentator, who has a farm near Dewey's, introduced the governor as a fellow hay pitcher.

THE WEATHER

SATURDAY, JULY 8, 1944.

Sunrise, 5:23. Sunset, 8:28. Moonrise, 10:40 p. m. Mars and Jupiter are evening stars.

CHICAGO AND VICINITY: Partly cloudy and warm today with thundershowers late this afternoon and tonight; tomorrow partly cloudy; cooler tonight and tomorrow; high temperature today, 90; low tonight, 64; moderate to fresh winds.

ILLINOIS: Partly cloudy with scattered thundershowers today and tonight and in south tomorrow; cooler in northwest today and in north and west tonight; cooler tomorrow.

TEMPERATURES IN CHICAGO.

For 24 hours ended 2 a. m. July 8:

3 a. m.	69	11 a. m.	85	7 p. m.	89
4 a. m.	68	Noon	88	8 p. m.	86
5 a. m.	67	1 p. m.	90	9 p. m.	82
6 a. m.	†66	2 p. m.	91	10 p. m.	80
7 a. m.	68	3 p. m.	89	11 p. m.	78
8 a. m.	73	4 p. m.	91	Midn't.	75
9 a. m.	77	5 p. m.	*92	1 a. m.	74
10 a. m.	80	6 p. m.	91	2 a. m.	73

*High. †Low.

For 24 hours ended 7:30 p. m. July 7: Mean temperature, 79; normal, 72; excess since Jan. 1, 653 degrees. Precipitation, none; excess since Jan. 1, .98 inch. Highest wind velocity, 15 miles per hour. Relative humidity, 7:30 a. m., 66 per cent; 1:30 p. m., 33; 7:30 p. m., 40.

[Official weather report on page 18.]

THE PRAYER TO THE PAGAN GOD

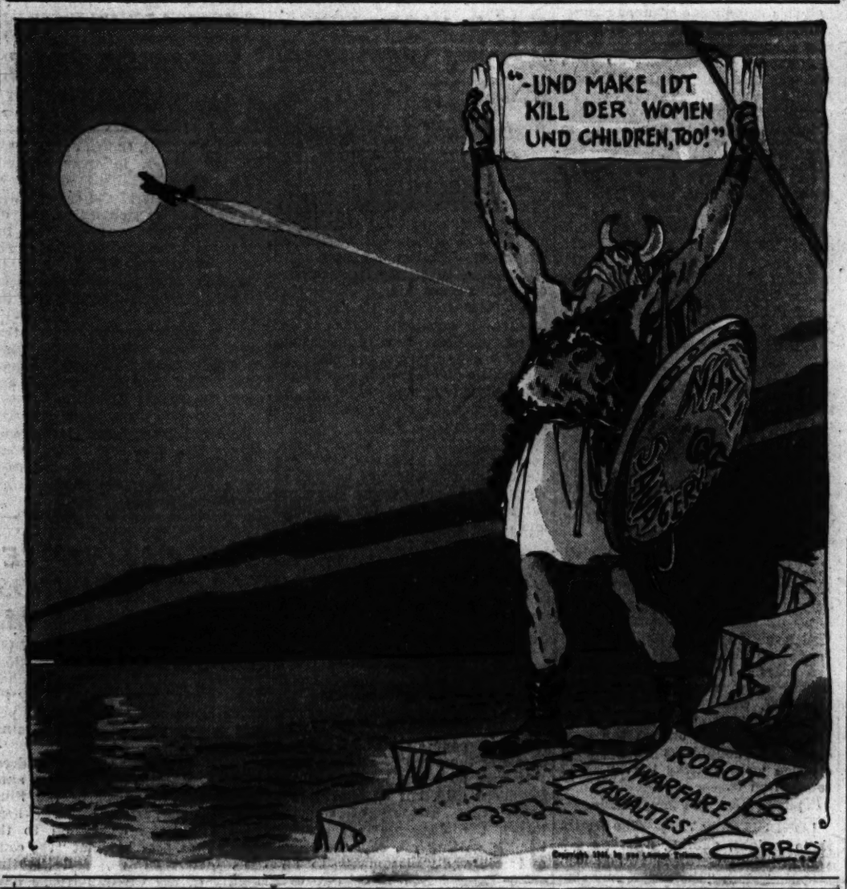

Beaverbrook Is Told What Writer Overlooked in Chicago

Col. Robert R. McCormick, editor and publisher of THE TRIBUNE, yesterday cabled Lord Privy Seal Beaverbrook, whose newspaper, the London Daily Express, published a dispatch critical of Chicago sent by its correspondent, C. V. R. Thompson.

In his dispatch Thompson, who came to Chicago to attend the Republican national convention, asserted that Chicago was not war conscious and that "every other building in Chicago must be a night club or bar." His assertions were immediately denounced as false by Mayor Kelly and other city leaders.

Col. McCormick's cable to the London publisher follows:

"Dear Lord Beaverbrook:

"Your correspondent, C. V. R. Thompson, did you a real disservice in his story about Chicago saloons and night clubs. While, of course, I do not know any more about Chicago night clubs than you do about those in London, I do know that Mayor Kelly is a man of impeccable private life, and I am sure would not tolerate such vice in his official capacity.

Mortal Offense to Kelly.

"Mr. Thompson has mortally offended this man, upon whom you must depend for the fourth nomination of Roosevelt, a proceeding which is already sorely taxing his conscience and his reputation for patriotism.

"It was hardly tactful to refer to the middle west, which knows it has a higher standard of education and of living than any part of the British empire, as if it were another Punjab or Lancashire.

"His reference to the newspaper situation here is correct. It has been a mistake to think that the west would defer abjectly to men whose only attributes are that they have graduated from Eton or Cambridge and that their women folks have bought into the British nobility.

"That is true to some extent in New York, but even there the most outstanding men are your friend, Joe Patterson, and my friend, Tom Dewey, who rose of their own efforts as did Grant, Lincoln, Coolidge, Eisenhower, and Nimitz, and come to think of it, as you yourself rose in this country, and we are proud of you.

Sees Clubs but Not Plants.

"It seems to me a waste of time that a reporter must travel a greater distance than from Lands End to John O' Groat's to the inland metropolis of a great nation to spend his time in night clubs and avoid the 2,300 war plants which make Chicago and its suburbs the second largest arsenal city in America—among them the Dodge plant, covering 475 acres, where the engines for the Super Fortresses are made; the Buick plant, which has made 50,000 Liberator engines; the Pullman company, which has revolutionized the art of ship building; the stock yards and the farms where old men are shortening their lives to produce the food you eat; the high schools of the middle west, the only part of the country where military instruction was given all thru the pacifist years, in consequence of which the middle west has furnished a large preponderance of the officers who led and died in the landings on the beachhead in Normandy.

"Mr. Thompson's visit to us has not conduced to solidarity nor to the permanence of the British empire.

"Yours sincerely,

"ROBERT R. MCCORMICK."

PUPPY SPREADS TERROR AS ITS BACK IS BROKEN

Four year old Juney Osborne trusted and adored his pet dog, Tip, until yesterday when the police puppy suddenly turned on its young master and bit a deep gouge in his upper lip. The child's father, Roosevelt Osborne, 37, of 30 S. Aberdeen st., then hurled the dog out of a third story window.

The dog's back was broken and it caused a short reign of terror in the neighborhood, biting and scratching several persons who gathered around the animal before it was destroyed by the police.

One of them, Mary Ann Hurley, 14, of the same address, was bitten on her right hand and wrist.

Police removed the dog's body for a rabies test.

Wallace Is Quarantined as Plane Reaches Canada

Vice President Wallace and the crew members and passengers of the army bomber on which they are returning from China have been quarantined in Edmonton, Alberta, it was learned last night. Barnet Hodes, corporation counsel with whom Harold Young, assistant to Wallace, was visiting in Chicago yesterday, said that Young reported the co-pilot of the plane had scarlet fever. It was understood that the party would be under quarantine two or three days.

2 Congressmen Arrive in London as Seamen

LONDON, July 7 (AP).—Republican Representatives Hugh D. Scott Jr. of Philadelphia, Pa., and Gordon Canfield of Paterson, N. J., reached London today after working their way across the Atlantic incognito as members of the crew of a tanker laden with high octane gasoline.

SHOO CHICAGOAN FROM PRINCESS

Yanks' Hats Are Funny, Elizabeth Says.

LONDON, July 7—(AP)—Princess Elizabeth, 18 and pretty, was willing to be interviewed by an American army private from Chicago today, but the brass hats kept shooing him away from the future queen.

Gene Graff.

Elizabeth, with her parents, was visiting a United States 8th air force bomber base, and Pvt. Gene Graff, of 6332 Winthrop av., Chicago, was only trying to do his job as a reporter for the Stars and Stripes.

There were no barriers in talking with King George and Queen Elizabeth, but in approaching the princess, Graff met opposition.

Her First Visit.

"She was standing in front of the fireplace, looking at pictures on the wall and occasionally glancing around to study the faces in the room," Graff wrote in the army newspaper.

"Is this your first visit to an American camp?" he asked. "Yes, it is," she replied, "and I am enjoying it very much."

"Do you ever have American guests at your hou—er—palace?"

"Not unless they attend state parties or are being decorated by daddy," replied the shyly aloof princess. "If you mean at my parties and dances, the Americans have never attended—probably only because I haven't met any."

Then a British general edged between the young princess and the private.

Again He Tries.

Reporter Graff awaited another opportunity—three hours and two Fortress stations later. The princess was eating ice cream with three American Red Cross girls.

"Does a trip like this tire you?" he asked politely.

"I've been enjoying myself too much to think of being tired," she replied. "You know, I don't get to meet so many people very often.

"Those hats [she pointed to the canvas caps with jockey brims worn by the ground crews] certainly are funny. And I never realized a pilot has to wear so much equipment."

The princess seemed to grow more cordial and more inclined to talk, Graff wrote—but this time an R. A. F. wing commander intervened. "How long have you been in England?" he asked the doughboy.

Pvt. Graff made what he himself termed a "strategic withdrawal."

FLANK GERMAN ANCHOR TOWN; DOOM LA HAYE

Cross River; Smash Thru Swamps.

BY JOHN THOMPSON.
[Chicago Tribune Press Service.]
(Map on page 4.)

U. S. ARMY HDQ. IN NORMANDY, July 7.—Driving forward on a front widened to 33 miles, at least six columns of American troops today were hammering at German defenses along the base of the Cherbourg peninsula in some of the fiercest fighting of the Normandy campaign.

Battles raged all the way from the Vire river, which the Yanks crossed in a new drive before dawn under cover of a smashing artillery barrage to west of La Haye du Puits, whose doom virtually has been sealed.

Two columns outflanked St. Jean de Daye, eastern anchor of the German line based along the marshes guarding the approaches to Lessay and Coutances, after the Vire river had been forced by troops surging across in rubber boats for a three mile advance.

Cross Swamps.

South of Carentan, where the Germans had checked the Yank advance yesterday, another column crossed the Marais de Gorges after the water level of this swamp had been lowered by opening the sluice gates closed by the Germans weeks before the invasion.

West of there another column pressed forward along a narrow channel formed by the terrain and fought their way half thru the Mont Castre forest.

Two other columns were advancing on both sides of La Haye, while other Yank units battled in the rubble strewn streets in the western edge of the town.

The newest phase of the continuing American offensive began last night with a thunderous barrage directed along the western bank of the Vire east of St. Jean de Daye. For hours, every available gun dropped shells on German dugouts and gun positions.

Attack in Storm.

At 4:30 a. m. in a heavy rain storm, the doughboys pushed across the 100 foot wide river and bayoneted first line Nazis from their positions. Before daylight engineers had built and secured bridges and the rest of the force began moving westward.

The Germans retaliated at first with machine guns and mortars from positions farther back from the river bank, but later moved up artillery and shelled our troops as they forged slowly ahead.

Later another column struck south, crossing the Taute canal which angles off northwest from the Vire river and by late today had made good progress toward the hills around Saint Jean.

This drive was aimed at Coutances, 18 miles southwest, and its

[Continued on page 4, column 1.]

Oust Service Paper's Chief, Censors' Foe

War Summaries

WASHINGTON—Super Fortresses raid big Jap navy base. Page 1.

NORMANDY—Americans gain in drives on 33 mile front. Page 1.

GUINEA HDQ.—MacArthur wins third Noemfoor air field. Page 2.

PEARL HARBOR—U. S. guns smash Japs fleeing Saipan. Page 2.

LONDON—Yanks bag 114 Nazis in great air battles. Page 4.

ALGIERS, Algeria, July 7 (AP).—Because of differences of opinion with war department officials regarding political censorship, Col. Egbert White, director of Mediterranean editions of the Stars and Stripes, service men's daily newspaper, has been relieved of his command and ordered back to the United States, it was learned reliably today.

Col. White, a New York advertising executive, had sought to obtain more extensive coverage of political and other controversial news from the United States.

With the departure of White, army public relations officers will assume direction of the editions of the paper published at Oran, Algeria; Algiers, Naples, and Rome. Heretofore the Stars and Stripes in this area had been relatively free of war department guidance.

Move Follows Stimson Visit.

Col. White's removal came after the war department recently rejected his plan to have Mediterranean editions of the service paper receive 2,000 words daily from the Associated Press in addition to material from the Army News service and psychological warfare branch.

It also followed closely the arrival in this war theater of Secretary of War Stimson and Maj. Gen. Alexander D. Surles, director of army public relations.

Efforts of Col. White to make the Stars and Stripes as much like a metropolitan newspaper as possible were believed to have been the immediate cause of his ouster

Washington Guidance Opposed.

It was reported that he always had been supported by his superiors in this theater in his campaign against political censorship of dispatches from the United States, but that the morale service, which publishes other service papers, had supported the principles of censorship.

White is said to have argued that impartiality should be established and maintained by the editorial staff abroad rather than in Washington.

Simultaneously with his depature, the war department ordered the Stars and Stripes to discontinue its magazine supplement whereby troops received articles from national magazines at the time of publication in the United States.

French Criticism Stirred

The order ended prompt soldier access to articles in the Reader's Digest, Saturday Evening Post, and Collier's.

Three articles published in supplements recently evoked criticism among persons close to the French national committee and a few critical letters from pro-Gaullist G. I.s.

Service papers in other theaters receive news agency reports, but these services always have been under the army morale service section.

U. S. Asks Tokyo to Free Ill Yanks

Washington, D. C., July 7 (AP).—Repatriation of sick and wounded Americans held prisoners of war by Japan is under discussion with Tokyo, Sen. Thomas [D., Utah] disclosed today. The discussions—without result as yet—are being conducted thru the Swiss government.

Japan has refused thus far to repatriate military prisoners or any of the non-military construction workers taken on Guam and Wake, said Thomas, chairman of a senate foreign relations subcommittee.

Quoting a letter from Secretary of State Hull, Thomas told a reporter 19,919 American prisoners of war were held by Japan on May 25 and on May 23 there were 5,543 civilians held by the Japanese according to the Swiss government and the international Red Cross.

Report 17,175 Prisoners.

Military intelligence, Hull said, reports only 17,175 war prisoners held by Japan, but that figure takes into account unofficially reported deaths in the Philippines. The provost marshal general, he added, advises about 7,000 civilian internees have been reported.

Hull's letter spoke only of returning home Americans held by Japan; the question of an exchange [the United States holds comparatively few Japanese prisoners of war] was not treated in it.

Some progress has been made in furnishing food, medical supplies, and clothing for the imprisoned Americans, Thomas said.

Reds Balk at Plan.

The Japanese, he said, offered to send a ship at regular intervals to Vladivostok, Russia, for additional supplies, but the Russians balked at allowing the Japanese to enter that port and suggested two others.

Shipment of mail for prisoners of war from the United States by air to Teheran and thence to Japan across Russia has started, Thomas said. Japan has indicated willingness to ship homebound prisoner mail by that route, but none has been received yet, he added.

Total average net paid circulation, JUNE, 1944
DAILY in excess of 960,000 THE CHICAGO TRIBUNE

SKY GIANTS RIP NAVY BASE AND STEEL CENTER

Strike from China; None Lost.

Workers Out Again

Twenty-three of 56 machine repair men on the second shift at the Dodge Chicago plant of the Chrysler corporation, where engines for B-29 Super Fortress bombers are made, went on strike at 7:10 p. m. last night, the company announced.

The strike began a few hours after the war department announced that B-29's had bombed the Japanese homeland for the third time. A strike in another department of the plant occurred in June when Japan was bombed for the second time.

A company statement said the men who struck last night "left their work because a first shift lead man had been promoted to a second shift foreman by the management." The striking employes are members of the CIO United Automobile workers' union.

(Map on page 2.)

Washington, D. C., July 8 [Saturday] (AP).—An aerial task force of B-29 Super Fortresses smashed at the great Japanese naval base of Sasebo and industrial targets at Tobata and the steel center of Yawata Friday night without the loss of a plane.

The third successful attack on the Japanese homeland was announced in bulletins from 20th air force headquarters in Washington.

The attack was announced, apparently while it still was in progress, early Friday afternoon, and a second report was issued early Saturday after all of the gigantic planes had returned safely to their base in China.

Second Attack on Yawata.

This second bulletin issued by Gen. H. H. Arnold, commanding all army air forces, said:

"The 20th bomber command force of B-29s which yesterday attacked naval and industrial targets in the Japanese homeland have returned to their bases without the loss of a single plane.

"The targets hit were Japanese naval installations at Sasebo and vital war industries at Tobata and Yawata, all on the Island of Kyushu. Yawata was previously bombed on the night of June 15.

Raid on War Anniversary.

"The mission was flown from China bases on the seventh anniversary of China's declaration of war against Japan.

"No further operational details are available at this time."

Tobata lies just across a river from Yawata and forms an integral part of the industrial establishment of that "Pittsburgh of Japan."

[A Tokyo broadcast said the big port of Nagasaki, south of Sasebo, also was struck and claimed four planes were shot down. It said "small fires" were extinguished and there was "practically no damage." Earlier imperial headquarters had said that "more than 10 enemy planes" were repulsed by the Japanese air force, which suffered "hardly any losses."]

Like U. S. Base at Norfolk.

Sasebo is one of the three great naval construction, repair, and supply yards in Japan proper. It is on Kyushu Island west of Yawata.

Comparable to the United States naval bases at Bremerton, Wash., or Norfolk, Va., Sasebo, just north of the important port and industrial city of Nagasaki, contains an arsenal, a marine corps establishment, and a naval air service base, in addition to the sprawling navy yard.

Gen. Arnold issued the bulletins in his role as commander of the 20th air force. Because of their great range and tremendous bomb load, the Super Fortresses of the 20th air force—of which the China-based 20th bomber command is a part—operate directly under Arnold and the joint chiefs of staff in Washington.

No details of the attack were

available, but Arnold's first statement showed that, like the mission three weeks ago against Yawata, this was another night attack by the high altitude, high speed bombers. The bulletin said:

"Headquarters 20th air force, Communique No. 3; B-29 Super Fortresses of the 20th bomber command attacked naval installations at Sasebo, Japan, tonight.

"Bombs were dropped also on industrial objectives at Yawata, target of the Super Fortresses' June 15 assault on Japan.

"Both cities are on the island of Kyushu."

Hit Heart of War Effort.

The blows at Yawata and Sasebo were aimed directly at the heart of Japan's war potential. Only two other big naval bases, complete with building and repair facilities to handle the largest warships, are believed to exist in the homeland. These are Yokosuka and Kure, which like Sasebo are headquarters of naval districts.

Steel, the product of Yawata, is the most critical item in Japan's armament and ship construction program.

The initial attack on Yawata was carried out in the pre-dawn hours of June 15, when a great weight of explosives was dropped on the industrial city at the northern end of Kyushu Island. Four Super Fortresses failed to return from that mission. One of them was shot down over the target, two crashed and burned after the attack, and one is listed as missing.

The first American attack on the home islands of Japan was carried out by 16 B-25 Mitchell medium bombers under the command of Lt. Col. James H. Doolittle on April 18, 1942. Doolittle, now a lieutenant general, led the planes which took off from the aircraft carrier Hornet to bomb Tokyo and other industrial cities on the island of Honshu.

None of the planes of that mission reached the safety of designated air fields in China.

600 MILES FROM TOKYO.

The Japanese naval base of Sasebo is about 500 miles east of Shanghai on the Chinese mainland and approximately 600 air miles west of Tokyo. The city has a population of approximately 100,000.

The naval base, which is at the entrance of Omura bay, has a fine landlocked harbor 1½ miles long and one mile wide. In the town are many war plants for the Japanese navy.

Sasebo has been a closed port for many years. Foreigners have not been granted entrance since 1937. In addition to the big naval base Sasebo has naval air facilities and directs a naval district that extends westward to the China coast and far to the south.

Turns Out Many Subs.

As the third largest among the Japanese homeland bases, it is logical to assume a major portion of the enemy fleet would be operated from that base. Also, nearby Nagasaki is one of the largest shipbuilding centers of Japan. The Sasebo base turns out a large proportion of Japan's submarines, destroyers, and other smaller warcraft.

Many dry docks, including graving docks, capable of handling cruisers are located at Sasebo. They range in length from 377 to at least 761 feet. The base also has a large naval hospital.

The Island of Kyushu, on whose northwest shore Sasebo is located, is rich in Japanese lore. It was on this island that the Japanese forebears first set foot to oust the original inhabitants and conquer the other islands in the group. According to Japanese belief, it was on this island that the first Mikado descended from Heaven to rule the empire.

NEW TURRETS ON B-29

Washington, D. C., July 7.—The B-29 Super Fortresses protect themselves from enemy fighters with a new system of remote fire control whereby gunners direct gun turrets from comfortable, strategically located sighting positions.

The war department permitted disclosure of this today after announcement of the second B-29 raid on Japan.

Briefly, the system might be called an elaboration of the common method of firing turret machine guns aboard other bombers. Most of those are manipulated by a double-grip handle connected to an electric sight and an activating device that moves the gun.

Split Up Sights and Guns.

In the B-29, for the first time in aircraft, the sights and guns have been separated by some distance, making possible a wide choice of locations for both guns and gunners. Thus it is possible to give a wider arc of fire and to concentrate the fire power, with the gunners in positions of best visibility.

Pictures of the Super Fortress shown thus far have not disclosed location of the multiple .50 caliber machine gun turrets or the 20 mm. cannon.

Remote fire control is almost necessary in a pressurized bomber such as the B-29. The crew rides in heated cabins having pressures equivalent to about 8,000 feet altitude tho the plane may be several times that high. The pressurization problem was greatly simplified by putting the turrets outside the cabins.

Once Fired in Open.

In early models of heavy bombers the waist gunners fired thru open hatches, fighting high winds and cold. Recent models permit firing thru a blister. In the B-29, gunners can sit or kneel at large semi-spherical blisters providing at least 180 degrees of vision and need handle only a light self-computing sight.

One gunner has a topside position which provides vision in all directions. Each side gunner can cover half a sphere.

Clearance Sale!

SUITS

Dressmaker and Tailored

many below cost

SUITS—All types Up to $19.75—Now.. $10

SUITS—All types Up to $25—Now..... $15

SUITS—All types Up to $35—Now..... $20

LEEDS, Inc.

222 North Michigan Ave.

½ Block North of Lake St.

Super Forts Blast Japan Again

(Story starts on page 1.)

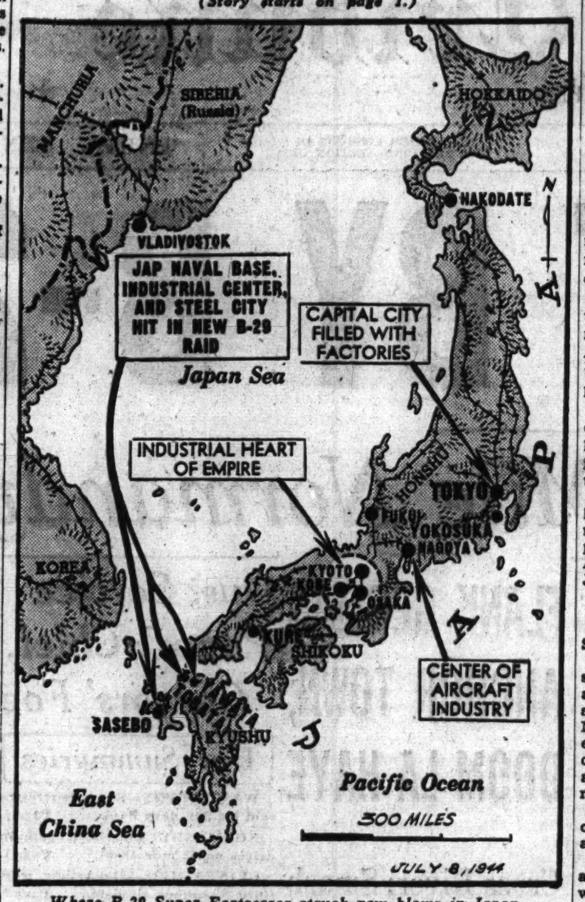

Where B-29 Super Fortresses struck new blows in Japan.

JAP FLIGHT FROM SAIPAN CRUSHED BY U. S. GUNNERS

U. S. PACIFIC FLEET HDQ., Pearl Harbor, July 7 (AP).—Steady advances on Saipan and the crushing of an enemy attempt to evacuate 200 defenders were reported today as American troops, aided by new carrier aircraft strikes, pressed for a knockout at the northern tip of the Marianas Island.

Using barges, the enemy force tried to sneak out to sea Tuesday night. The move was detected and American artillery quickly broke it up, Adm. Chester W. Nimitz reported.

The escape attempt reversed recent enemy tactics. Previously they had been trying to make sneak landings from barges at night behind the American lines.

Nimitz said that American troops have reached a point less than two miles from the northeast tip of Saipan and that behind their lines American troops have buried 8,914 Jap dead.

Raid Rota and Guam Again.

Opposition by the remnants of Saipan's defenders continued strong.

Speedy carrier task forces again sent their planes to batter air strips and ground installations on Rota and Guam Islands, south of Saipan, Nimitz reported. There was no enemy interception, but two American planes were lost, presumably to anti-aircraft fire. One pilot was rescued in the Wednesday night raid.

One Japanese plane was destroyed on the ground and two were damaged at Rota.

Another heavy strike at Truk, about 750 miles to the southwest, was made Wednesday by heavy bombers of the 7th army air force. Thirty tons of bombs were dropped. Neutralizing raids also mere made against bypassed enemy bases in the Marshall Islands.

Help Civilians Escape.

As the American ground forces moved in to exterminate the Jap defenders of Saipan, they offered sanctuary to civilians caught in the fighting.

One highway was designated by American commanders as the escape route for Jap civilians who wanted to get away. Food, water, and safety were promised.

Between 10,000 and 15,000 civilians were believed cornered in the battle area with the remnants of Saipan's garrison. Saipan is of strategic importance because it offers a base for bombing raids on Japan itself.

A rugged area of about four square miles, at the base of a 600 foot cliff, was the setting for the enemy's last stand. A pocket of resistance still held out on the west coast, but doughboys of the 27th division were putting the finishing touches on it.

Island Lost, Say Japs, Nazis.

LONDON, July 7 (AP).—The Berlin radio tonight, quoting a Tokyo dispatch of DNB, German news agency, said that since "the Americans captured the air field at Aslito" on Saipan Island, "loss of the important island fortress must be reckoned with."

Chinese Break Hengyang Siege

(Story in adjoining column.)

Captions tell latest developments in China.

F.D.R. WORRIED ABOUT WAY WAR IS GOING IN CHINA

Extended Jap Lines One Bright Spot.

Washington, D. C., July 7 (AP).—President Roosevelt sketched a gloomy picture of the war in China today but brightened it slightly by observing that the Japanese have stretched their supply lines dangerously thin elsewhere.

Mr. Roosevelt told his news conference the fighting in China is not going well and frankly expressed concern over the military situation there. He agreed with a reporter who said the American people are not fully aware of the seriousness of the situation.

But, he said, Japan's strategic position is not a good one from the standpoint of global war because of her extended and harried communication lines between the homeland and occupied territories.

Shipping Being Destroyed.

We are destroying Japanese shipping — especially cargo vessels — faster than the enemy can replace it, Mr. Roosevelt said, and he reminded newsmen too that we are now within bombing range of Japan.

Later it was announced that B-29 Super Fortresses had bombed Japan again, and Chungking reported Chinese troops had made a smashing comeback in Hunang province, driving the Japanese back 25 miles and breaking the siege of Hengyang.

It may be wishful thinking, the President said, but he expressed a belief that because of shipping losses the Japanese are having trouble getting oil, raw materials, and military replacements to and from their forces flung out over vast expanses of the Pacific.

Distance a Big Factor.

Mr. Roosevelt described Chinese coastal operations as an occupation of movement, pointing out that China has lost some coastal spots and regained others. But the distance from Japan to China is not nearly so great as that of other Japanese supply lines, he continued, obviously accenting the simpler problems of warfare for the Japanese there.

It is our hope, he said, that the Chinese will be able to resist more strongly as the Japanese move deeper inland.

CHINESE DRIVE WITHIN MILE OF TENGCHUNG, JAP YUNNAN CITADEL

CHUNGKING, China, July 7 (AP).—Chinese troops, in their Salween river offensive, have driven to within one mile of the eastern wall of ancient Tengchung, main objective of the campaign and the principal Japanese Yunnan province base, an official bulletin said tonight. A force of 200 Japs was destroyed three miles northeast of the city.

Fifty miles southwest of that area, Chinese units pushed against the Japs at Lungling, a Yunnan base which once was captured and given up by the Chinese.

In North Burma, American troops gained 100 yards in Myitkyina, last Jap stronghold in the area, and there was fierce resistance within the besieged city.

CHINA'S FINANCE LEADER PLEADS FOR MORE ARMS

Bretton Woods, N. H., July 7 (AP).—Speaking from the allied nations monetary conference, China's finance minister appealed today for more arms and equipment to permit a full scale offensive against the Japanese.

In a nationwide radio address commemorating the seventh anniversary of the start of the Sino-Japanese war, Dr. H. H. Kung, head of the Chinese delegation to the conference, asserted that "the courage, determination, and fighting ability of the Chinese troops have been proved time and again." But, he added, "our greatest handicap has been the shortage of equipment."

Saying allied forces are making "substantial gains" in the struggle to open the Burma road, Kung added that "the quicker we can get supplies to China the sooner we shall achieve final victory."

When victory comes, Kung said, "we plan to lay the economic foundations of a modern China, not in order to compete with other industrial countries of the world but for the purpose of raising the standard of living of our people."

Chinese Rescue Hengyang; Gain in New Hunan Drives

CHUNGKING, China, July 7 (AP).—Chinese troops in a dramatic comeback have smashed thru the encirclement ring around vital Hengyang, surrounded Japanese troops east, south, and west of the city, and seized the initiative in all the Hunan province fighting, the Chinese high command said tonight.

An army spokesman announced on this seventh anniversary of the start of the war that these counterthrusts would remove for some time the threat of complete Jap occupation of the 1,000 miles of Peiping-Hankow-Canton railway thru China, a major Jap goal.

The high command said reenforced Chinese began their counter-offensive the morning of July 4, penetrated Jap lines, and occupied 10 strong points.

Two Towns Under Attack.

Attacking key points on the various enemy advance routes, the Chinese also broke into Yungfeng, 45 miles northwest of Hengyang, and battered at Yuhsien, 38 miles northeast, and Liling, 80 miles northeast of Hengyang.

The siege of Hengyang was broken, the Chinese said, on its 12th bitter day by Chinese who stabbed suddenly from the southwest of the battered rail junction, after attacks by United States 14th air force flyers had disorganized Jap supply and communication lines.

Other Chinese forces attacked an enemy force which, by-passing Hengyang, had swung south and cut the railway at Leiyang. This force has fallen back 35 miles and Leiyang now is back firmly in Chinese hands, said Maj. Gen. C. C. Tseng.

Japs Halted on Canton Front.

He said that as a result of this remarkable comeback, after weeks of defeat in Hunan, the Jap threat to Kweilin, provisional capital of Kwangsi to the southwest, and Kukong, provisional capital of Kwangtung to the south, had been eased.

He also said the Japs have been halted north of the Canton area in Kwangtung, where a new offensive had been aimed northward for juncture with the Hunan enemy forces. These troops already had pierced Chinese defense lines around Lungmoon and Tsingyung, east and west of the Canton-Hankow railway, but were thrown back.

Hails Yank Airmen.

Tseng gave credit to Maj. Gen. Claire L. Chennault's American airmen for the Chinese deliverance at Hengyang. He said the planes continually bombed and strafed the enemy, completely disorganizing his supplies and communications.

Chennault said his 14th air force flyers in two days had killed more than 1,500 Jap troops in raids which included strikes at two big enemy airdromes in Canton.

Finds Cache of U. S. Gold in Bahama Isle Cave

NASSAU, Bahamas, July 7 (AP).—The government announced today that $1,570 in United States gold coins, some dated as late as 1907, has been found in glass jars in a cave on Exuma Island. George Cooper, the finder, delivered the gold to Sidney Eldon, receiver of crown dues, and was paid an equivalent amount in British currency.

4TH 'SAFE AND SANE'? NOT FOR JAPS ON SAIPAN

BY HAROLD SMITH.

[Chicago Tribune Press Service.]

SAIPAN, Marianas Islands [Via Navy Radio], July 4 [Delayed].—Today's witticisms among the army and marine troops blasting the last of Tojo's Saipan elite into kingdom come centered about the familiar phrase, a safe and sane Fourth. The observance was neither in the region of one infantry regimental command post where several Chicagolanders helped wipe out 33 Japs who had infiltrated for a pre-dawn attack.

Pvt. Louis Worley, 35, of Wichita Falls, Tex., in a forward foxhole, first detected the enemy marching in a double column and singing as they emerged in the moonlight into a clearing near headquarters.

"I didn't know they weren't our boys until they were 20 feet away," Worley said. "Then I opened up with my rifle and killed three. The others veered off to a nearby gun emplacement."

Foil Attack and Slay 14.

In the crew were Pvt. 1st Class Norris Adams, 20, Mount Sterling, Ill.; Pvt. 1st Class John Crow, 21, Prairie City, Ill., and Pvt. 1st Class Albert Detullio, 25, Millville, N. J. The Japs let go with grenades and rifles but with bad aim. The Americans did better. With grenades and rifles, they broke up the attack. Daybreak revealed 14 enemy dead within a 50 foot circle.

Meanwhile, part of the enemy sneaked to another part of the command area where they were spotted, creeping in single file, by Corp. Arthur Hepp, 25, of 2947 N. Damen av., Chicago; Pvt. 1st Class Al Gorman, 27, 1337 E. Johnson st., Madison, Wis., and Pvt. Archie Little Walker, 19, a Ponca Indian from Kaw, Okla.

"One Jap tossed a grenade that glanced off my helmet," Hepp said. "I dropped the lead man in his tracks. Walker and Gorman picked off the next two and the rest did a quick fadeout."

25 Feet from Commander.

All three Japs fell within 25 feet of the regiment commander's trench.

Our only casualty in the attack was an infantryman who was slightly wounded by grenade fragments.

Three of the dead Japs apparently were staff officers. As usual in such attacks, the Japs were clad in the best uniforms and the officers were wearing Samural swords. The magnetic grenades they carried indicated they hoped to knock out some of our medium tanks.

But It Doesn't Mean They Will Not Face Bare Facts

Oklahoma City, Okla., July 7 (AP).—A reporter who stood on a downtown corner checking women's hosiery habits concluded that soldiers and sailors are more inclined to whistle at women with stockings than at those without.

LAST NOEMFOOR AIR BASE SEIZED BY MacARTHUR

Field 800 Miles from Philippines in Use.

ADVANCED ALLIED HDQ., New Guinea, July 8 [Saturday] (AP).—Gen. MacArthur's forces captured Noemfoor's Namber airdrome without opposition July 6 to conclude the occupation of that island's three air strips—all within bombing range of the Philippines—in a whirlwind five-day campaign.

The success, scored in Dutch New Guinea's Geelvink bay area, within 800 miles of the Philippines, was announced today.

Instead of driving across the island's western coast from the sector where the two other air fields were won, the troops were put ashore near Namber the morning of July 6, covered by destroyers and rocket-firing infantry landing craft. By noon, the occupation was completed.

Landing Outflanks Base.

Kamiri airdrome, captured a few hours after the first landing of Noemfoor July 2, already is being used by allied planes. Kornasoren field was seized two days after the island was invaded.

There are indications that some Japs fled Namber in boats, while others hid in the hills. Their flight may have been hastened by a previous Yank landing on a flanking islet within artillery range of Namber.

By 1 p. m. Thursday, the troops had advanced well beyond the strip toward the northeast. Since the air fields were the prime objectives, the Noemfoor campaign is concluded for all practical purposes.

Support Saipan Attack.

In support of the invasion of Saipan in the Marianas, Liberators of the far eastern air force attacked Yap in the western Carolines July 5 and 6 and caused heavy damage to that air base despite attacks by 60 Jap planes. Fifty-five tons of bombs were dropped on the airdrome, township and waterfront, causing large fires and explosions.

On July 5 one Liberator was lost and two interceptors were shot down. Ten fighters ineffectively opposed the bombers the next day.

Other planes attacked the few air bases still in Jap hands on Dutch New Guinea to the west of Noemfoor, and Rabaul, New Britain.

YANK CONFIRMS JAP'S USE OF GAS AGAINST CHINESE

CHUNGKING, China, July 7 (AP).—A Chinese army spokesman today said Capt. Ralph Thompson of the American chemical warfare intelligence had substantiated Chinese charges that the Japanese had used mustard gas against Hengyang. Thompson has personally examined some victims and a detailed report from him is being awaited, the spokesman declared. He said the report would be communicated to the American and British governments.

[In Washington, D. C., Acting Secretary of War Patterson said the war department had "no firm confirmation" on the use of gas at Hengyang, but it was known that authorities in the United States capital were scrutinizing closely all such reports.]

ASHCRAFT MAY GET COURT POST, QUIT HOUSE RACE

State Rep. Alan E. Ashcraft Jr. [R., Evanston] has been proposed as a master in chancery by Circuit Judge William V. Brothers, it was learned last night. Signatures of the other Circuit judges are being gathered and it is expected he will be appointed within a few days.

Ashcraft is contemplating resigning as Republican nominee for the legislature. He has been one of the outstanding new members during his two terms. The court work, added to his law practice, would require all of his time, he said.

We're goin' SWIMMIN' tomorrow!

Or golfing or fishing or maybe just plain do-nothin'-don't-care *loafing.*

Anyway—tonight . . . on the stroke of *twelve* we're going to *slam* the door and *not come back til* M-O-N-D-A-Y!

Yes, we know you'll be a *little* disappointed (those Sunday dinners *are* fun . . . and good) but you gotta admit the gang around here has been working pretty hard . . . and it's *summer* . . . and it's only *one* day a week . . . and *just* thru July . . .

. . . . and August

So please . . . what d'ya say we *all* go swimming tomorrow!

And we'll see you first thing Monday

O K?

HENRICI'S

CHICAGO'S MOST FAMOUS RESTAURANT

on Randolph between Clark and Dearborn

Mail or Phone Orders Filled—Call State 3000

Gloria Jean Jr.

Polka Dot Rayon Shantung

$7.95

Look fresh and cool in this rayon shantung. Round pearl buttons from the square neck to the hem. Deep set-in pockets. Grey, rose, blue and navy. Sizes 9 to 15.

JR. DRESS SHOP—FIFTH FLOOR.

Saturday Hours: 9:45 A.M. to 5 P.M.

To the prices of our mdse. will be added an amount approximately equivalent to the Retailers' Occupational Tax.

NETCHER'S BOSTON STORE

ANDES CANDIES always make GOOD friends

82c LB.

1 and 2 lb. boxes

Any G. I. Joe who receives a box of delicious Andes Candies from home stands in pretty solid with his buddies when he passes this treat around. Many a good friendship has been made sharing the enjoyment of this top taste thrill—Andes.

HELP THE INVASION—BUY MORE WAR BONDS

Andes THE PEAK OF ALL Candies

50 SHOPS IN CHICAGO AND SUBURBS

SATURDAY CLOSING HOUR—5 P. M.

clearance

$10.95 $12.95 $14.95

BRUCEWOOD DRESSES

from the cotton dress shop—reduced to

$8

Here's a great money saving clearance of just the dresses you want now . . with the whole summer before you. Ginghams, seersuckers, stripes, plain colors, 2-piece styles . . also spun rayons, rayon seersuckers, rayon jerseys and Bemberg sheers. There are sizes for everybody but not all sizes in every style

Sizes 10 to 20, 38 to 44—7th floor

MAURICE L ROTHSCHILD

State at Jackson

ALTERATIONS SAME DAY IF NECESSARY

Officers' SUN TAN TROPICAL *shirts and trousers*

$8.50 *each*

They're regulation in every detail, of course, . . and brim full of fine needling and quality features. You'll live in them now and for months to come and $8.50 each makes it easy to get them, too

ARMY & NAVY UNIFORM DEPARTMENT—2ND FLOOR

MAURICE L ROTHSCHILD

State at Jackson

RUSSIANS POUND AT WILNO WITH GUNS, PLANES

Claim Gains All Along Central Front.

LONDON, July 7 (AP).—Russian troops closed tightly around the outer perimeter of Wilno [Vilna] today, placing that ancient city, less than 100 miles from East Prussia, under artillery and air bombardment, Moscow announced tonight. It added that the Russians were continuing their westward sweep all along the 350 mile central front.

South of Wilno the Red army advanced to within four miles of Baranowicze, a railway junction, and in the area of the Pripyat [Pripet] marshes soviet forces captured the district center of Stolin, 38 miles from Pinsk, the broadcast Russian bulletin said.

Fighting in the south has spread to the areas of Tarnopol and Luck, a German radio commentator declared, with the Russians throwing in powerful formations. Tarnopol is 75 miles east of Lwow. Luck is 35 miles southeast of Kowel, where the Reds were 175 miles from Warsaw.

Reported at 1941 Line.

British press dispatches quoted a commentator for the Nazi propaganda agency Transocean as saying the Germans in the Kowel area had withdrawn to the Bug river, the soviet frontier line from which Hitler launched his drive into Russia in 1941.

A retreat to the Bug, one of the natural barriers guarding Warsaw, would mean that the Nazis were retiring to the shortest line of defense before the approaches to the Polish capital.

A broadcast German high command report said only that "in the area of the upper Dnestr and Kowel the enemy assaulted German positions at several places."

4,000 Nazis Reported Slain.

The liquidation of encircled enemy pockets in the Minsk area continued, and the bulletin said 4,000 Germans had been slain during the day and 3,000 captured east of the White Russian capital.

Wilno apparently was the object of the soviet drive northwest of Minsk, where more than 250 places were occupied today, but at the rate the Russians were advancing they might reach East Prussia within four days.

The Germans' hopes of an effectual resistance along the 300 mile Daugavpils [Dvinsk]-Wilno-Brest Litovsk line seemed to be fading rapidly. Brest Litovsk and Daugavpils both were bombed heavily last night. The Russian bulletins said many military trains were destroyed.

Russian forces were reported to have driven deeper into the Finnish front.

Reds Continue Westward Sweep

(Story in adjoining column.)

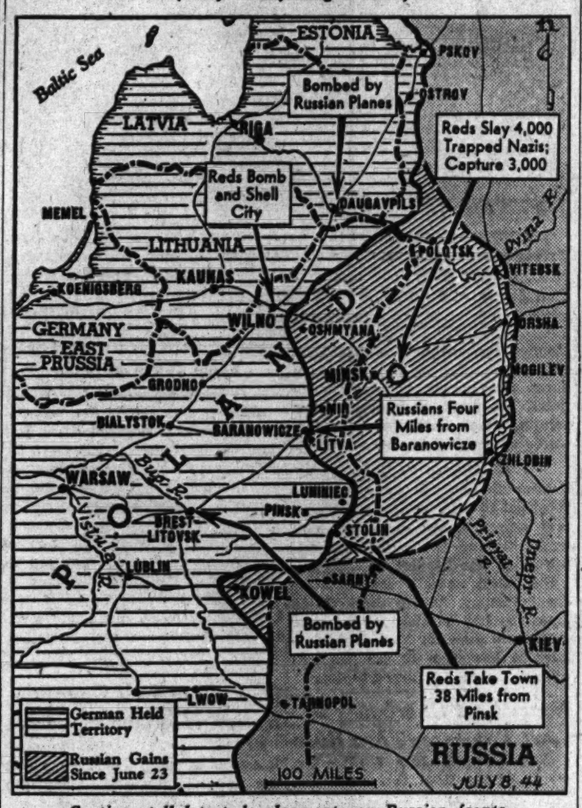

Captions tell latest developments on Russian fronts.

YANKS TACKLE 'NEW CASSINO' ON ITALY FRONT

ROME, Italy, July 7 (AP).—A bitter struggle reminiscent of the fight for Cassino raged today in the ruined village of Rosignano, 13 miles below Livorno [Leghorn]. The Germans were striking back furiously at American forces along a 30 mile front extending inland from the west coast.

After three days of house to house fighting inside Rosignano, American infantry was reported in possession of two-thirds of the flattened village. It was a grim yard by yard advance for Lt. Gen. Mark W. Clark's doughboys, who repulsed enemy conuter-attacks.

Inland from Rosignano, American and French troops engaged in increasingly furious combat as they probed into the mountainous outposts of the German's Gothic line, the strongest natural defenses in Italy. Just ahead of allied forces are peaks rising to 6,300 feet.

Nazis Get More Weapons.

Remnants of 24 German divisions, reënforced by hundreds of new weapons, fought to give the Nazis time to complete the Gothic defense belt. Reconnaissance disclosed that the enemy was working feverishly on fortifications in the Futa pass area, 20 miles north of Florence, tho allied troops still are 20 miles south of Florence.

The Germans were knocked off high ground at several points yesterday but the day's fighting left the front substantially unchanged all the way from the west coast to the Adriatic. It was obvious that the drive into the Gothic line would be arduous.

[A German broadcast war bulletin said the allies attacked Thursday along the entire Italian front but were "repulsed with losses, apart from some minor dents."]

Germans to Shorten Line.

Withdrawal into the Gothic line will enable Field Marshal Albert Kesselring to shorten his front more than 40 miles because of indentation of the eastern coast by the Adriatic sea.

In some 5th army localities yesterday the Germans attempted to regain the initiative by infiltrating into American positions but were beaten back. German artillery was increasingly active. Illustrative of the enemy's new wealth of armor, an allied spokesman reported that in the last six days the 5th army had knocked out 75 to 80 German tanks and self-propelled guns, including 15 Tiger tanks.

8th Army Clears Height.

The hardest fighting on the 8th army front was in the neighborhood of Arezzo, 36 miles southeast of Florence, where allied infantry drove the enemy from 2,815 foot Monte Lignano, four miles south of Arezzo. Indian troops in the Tiber valley north of Rome slugged past Umbertide, but no progress was reported on the Adriatic coast, where Polish troops were within nine miles of Ancona.

[The Vienna radio announced that allied aircraft were flying over upper Austria this morning.]

Nazis Slow Allied Drive in Italy

(Story in adjoining column.)

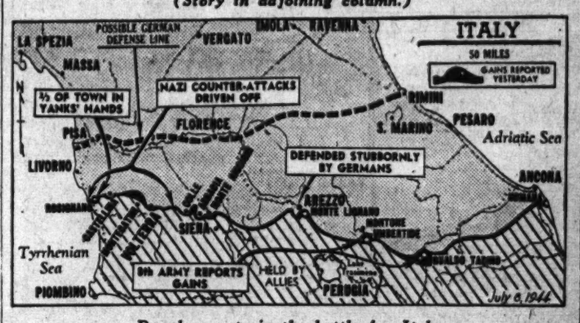

Developments in the battle for Italy.

A PRYING YANK SCARES JAP INTO QUITTING BATTLE

ABOARD U. S. CARRIER FLAGSHIP, Western Pacific, June 22 [Delayed]—(AP).—A curious American pilot frightened a Japanese aerial gunner right out of the June 18 [United States date] air-sea battle in which 403 Japanese planes were shot down. Ensign Walter Harold [Mouse] Albert, Braintree, Mass., said it happened when he pulled alongside an enemy bomber, "to make sure it was a carrier plane."

"Sure enough," he continued, "I spotted his tail hook. Then I saw the rear seat gunner with his gun poking out at me. But he didn't shoot. He just folded down that gun and pulled the canopy shut over him. I guess he was scared to death."

Eight Japanese fighters, jumping one of our search units—two lumbering torpedo planes and a Hellcat fighter—failed. Among the Yanks who brought them down was Lt. [j.g.] Harry C. Thomas, 2020 E. 72d pl., Chicago, who performed the unusual feat of shooting down a fighter from his torpedo plane. Lt. Elmer Kraft, route 1, Gilman, Ill., squadron executive officer who never had shot at a Japanese before, brought down one.

Dutch Flyers Bomb Japs from Bases on Own Soil

San Francisco, July 7 (AP).—For the first time since 1942 a squadron of the Netherlands Indies army air force is operating against the Japanese from Dutch territory, Aneta, Dutch news agency, said today. Aneta said pilots trained in Jackson, Miss., bombed Japero on the south coast of Netherlands New Guinea, on Wednesday. They flew from bases on the Netherlands part of the island.

WHISKY STOLEN FROM TAVERN.

Thirty-one bottles of whisky and $40 were stolen from John Litvay's tavern at 4075 Archer av., he reported to police yesterday.

Chicago Daily Tribune
THE WORLD'S GREATEST NEWSPAPER

Vol CIII. Saturday, July 8, No. 163.

Published daily except Sunday at Tribune Tower, 435 North Michigan avenue, Chicago 11, Illinois.
The Tribune company, publishers.
MAIL SUBSCRIPTION PRICES.
Mail subscription prices in Illinois (outside Chicago), Indiana, Iowa, Michigan, and Wisconsin: Daily Tribune only, $6.00 per year; with Sunday Tribune, $12.50 per year.
Zones 3 and 4 in states other than Illinois, Indiana, Iowa, Michigan, and Wisconsin: Daily Tribune only, $7.80 per year; with Sunday Tribune, $15.00 per year.
Zones 5, 6, 7, and 8, inclusive, Canada and Mexico: Daily Tribune only, $12.00 per year; with Sunday Tribune, $19.50 per year.
Foreign: Daily Tribune only, $25.00 per year; with Sunday Tribune, $42.00 per year.
Entered as second class matter May 14, 1903, at postoffice at Chicago under the act of March 3, 1879.

NAZI EMBASSY IN ROME YIELDS SABOTAGE DUMP

Allies Seize Hidden Explosives.

BY SEYMOUR KORMAN.
[Chicago Tribune Press Service.]

ROME, Italy, July 7.—A large quantity of explosives, incendiaries, mines, and grenades was removed by the allies from the German embassy, where the stores had been hidden for the use of saboteurs, it was disclosed today. The embassy is near the Basilica of St. John Lateran.

The cache included 1,400 pounds of plastic explosives, 80 incendiaries, 40 primers, 25 wooden box mines, 40 tick grenades, 10 egg grenades, 15 prepared charges, 8 electrical detonators, safety fuses, and 50 limpets, 20 clams and 65 flowerpots. The three latter were described as bombs to be attached to the walls of houses or placed on tables.

There also was found enough material for five radio transmitters.

Big Cache in Ancient Wall.

The authorities of the Rome area command, acting on information that German saboteurs had been drawing from the embassy stores, notified the Swiss minister, who is in charge of German interests. The Swiss minister's representative accompanied the allied authorities to the embassy on June 8.

The searchers discovered the main explosive dump in a cellar dug into an old wall running thru the embassy garden. Some of the plastic explosives had been molded to resemble lumps of coal.

Much of the cache was in an unstable condition, creating a menace to persons and property in the vicinity.

Blasts Mark Removal.

While some of the explosives were being piled into a scout car, several incendiaries began burning, denonators were ignited and the garden underbrush was suddenly a mass of flame and explosions. Explosions and fires occurred in the garden for several hours.

The explosive material carried away was dumped into the Tiber river.

The Swiss were present all thru the removal operations, which lasted until June 23. An inventory of the items confiscated was presented to the Swiss minister. When the work was completed, the premises were returned to Swiss protection.

STIMSON SAYS SPIRIT OF TROOPS IN ITALY MAKES VICTORY SURE

ROME, Italy, July 7 (AP).—After a tour of the 5th army front lines, United States Secretary of War Stimson said today he had found in American troops an "inestimable quality and desire to engage the enemy." Because of this, he said, "the future of the war is safe."

"The spirit, attitude, and appearance of our men is magnificent," Stimson declared. "I am extremely encouraged about our progress in the war. Our men have shown they are not afraid of the enemy and when they get at him they have mastered him."

Simson declined to prophesy when the struggle in Europe would end but said, "This is no time to let up." He declined to discuss his audience with Pope Pius XII. Stimson complimented war correspondents on the job they had done in reporting the fighting for United States readers.

HEAR HONDURAS POLITICAL RIOT KILLS SEVERAL

TEGUCIGALPA, Honduras, July 7 (AP).—Several soldiers and demonstrators were reported today to have been killed and several others wounded in a clash Thursday in the city of San Pedro Sula.

Reports received here said the demonstrators were opponents of the government, and that they paraded and shouted "Long live the Liberal party" and attacked the garrison chief.

Flee Government Police.

SAN JOSE, Costa Rica, July 7 (AP).—Diplomatic sources said tonight the Salvadorean government was sending vehicles, medicine, physicians, and nurses to the Honduran border to meet Honduran civilians who fled after a clash yesterday with government police. Travelers said that a demonstration was held today in the Honduran province of La Paz demanding the resignation of President Andino Tiburcio Carias.

TAXI DRIVER REPORTS HOLDUP.

Thomas Jennings of 1441 N. Lockwood av., a cab driver, was robbed of $35 by two Negroes who stopped him yesterday at 59th st. and Prairie av., he reported to police.

Chicagoan Seized by Japs Sends Greetings on Radio

Lt. Amiel Palermo, 37, of 10406 Leavitt st., an army physician who was taken prisoner with the fall of Bataan, sent greetings to members of his family by short wave broadcast from Tokyo, his parents, Mr. and Mrs. Eugene Palermo, learned from the government yesterday. The message was broadcast on July 5 and again on the 6th.

CHICAGO PRIEST KILLED BY JAPS; PARENTS TOLD

A letter written by a German missionary has brought word to Mr. and Mrs. Albert Kotrba, 1842 Laflin st., that their son, the Rev. Joseph Kotrba, S. V. D., has been reported killed by the Japanese on New Guinea.

The letter was written May 17 by the Rev. W. Schoor, who now is in care of the American army at Hollandia, and reached Chicago several days ago. He related that he and Father Kotrba were among missionaries taken into custody by the Japs after they had occupied Bogia in January, 1943.

Some time later, Father Kotrba was taken away by Japanese soldiers who said he was to be used as a guide. Some months later, the Rev. Schorr wrote, he heard that some missionaries had been killed because they were suspected of being spies. The name of Father Kotrba was mentioned as among them.

GERMANS LOSE FOUR MORE OF THEIR GENERALS

LONDON, July 7 (AP).—Germany has lost four more of its generals, it was announced today, increasing to 31 the number of top-flight officers lost in the last month.

The German radio said Gen. Emil von Vickede, commander of an army corps, and Lt. Gen. Karl Eglseer, commander of an Alpine corps, east front veterans, had been killed on June 23.

Moscow's war bulletin announced the capture today of Maj. Gen. Muller-Bulow, commander of the 246th infantry division, and Lt. Gen. Traut, commander of the 78th German assault group.

GREEK PREMIER SAYS RED PARTY ASKS IMPOSSIBLE

CAIRO, Egypt, July 7 (AP).—George Papandreou, premier of the Greek government in exile, refusing to make further concessions to the Communist dominated Eam party, rejected tonight demands which he said meant "surrender" of Greece to a small dynamic minority.

Papandreou said in a speech prepared for broadcast that Eam insisted that either the generalissimo of all Greek guerrilla forces or his chief of staff be an officer of the party's Elas army and also demanded the post of the under secretary of war.

SALE
Quick Clearance of a Special Group of
DRESSES
Prints—Linens
Silks—Wools
Reduced to
$5
formerly up to $19.75
LEEDS, Inc.
222 North Michigan Ave.
½ Block North of Lake St.

Mandel's
Store Hours Today: 9:45 A. M. to 5 P. M.

Black on Black . . .
Fashion's Best for Fall

Black, trimmed with glistening rayon satin bows, cut squarely and smartly at the neckline . . . dramatic and exciting as only your earliest fall dress can be. Two-piece and slim lined and lovely. In sizes 10 to 20.
$16.95

Misses' Pin Money Dresses—Fourth Floor—Wabash

MANDEL BROTHERS

MAIL AND PHONE ORDERS FILLED—HAR 9000

Brucewood PINAFORES are a June value treat at
$3.50

They just thrive on Victory gardening . . love to bask in the sun . . are good at keeping cool breezes blowing . . and do it all for so little that you'll want at least 2 or 3 of them for your constant companions all summer long

On beige, blue and rose, also in checks & stripes sizes 12 to 20—7th floor

SATURDAY CLOSING HOUR 5 P. M.

MAURICE L ROTHSCHILD
State at Jackson

STEVENS
Store Hours Today 9:45 to 5:00

Glove Clearance

- Broken lines—colors—sizes
- Excellent values
- High styles and classics
- Fabrics—capeskins—doeskins (tanned lambskin)

Reduced to 95c formerly 1.50
Reduced to 1.95 formerly 4.50
Reduced to 3.45 formerly 5.00 and 6.00

Early arrivals will find 10.00 values reduced to 8.00

All sales final. No refunds, credits or exchanges. No mail or phone orders!

Gloves—1st Floor

Chas. A. Stevens & Co.
State Street Open 9:45 to 5:00

MAIL AND PHONE ORDERS FILLED—HAR 9000

CLOSING HOUR SATURDAY 5 P. M.

Yankshire ALL PURPOSE JACKETS with full zipper fronts
$3.95

You'll scarcely believe your eyes when you see the low price on these fine utility jackets. They're of fine poplin . . Zelan treated to repel water . . raglan shoulders . . full zipper fronts . . and tailored as though the price were nearly twice as much—sizes 36 to 44

4TH FLOOR

MAURICE L ROTHSCHILD
State at Jackson

MAIL AND PHONE ORDERS FILLED—HAR 9000

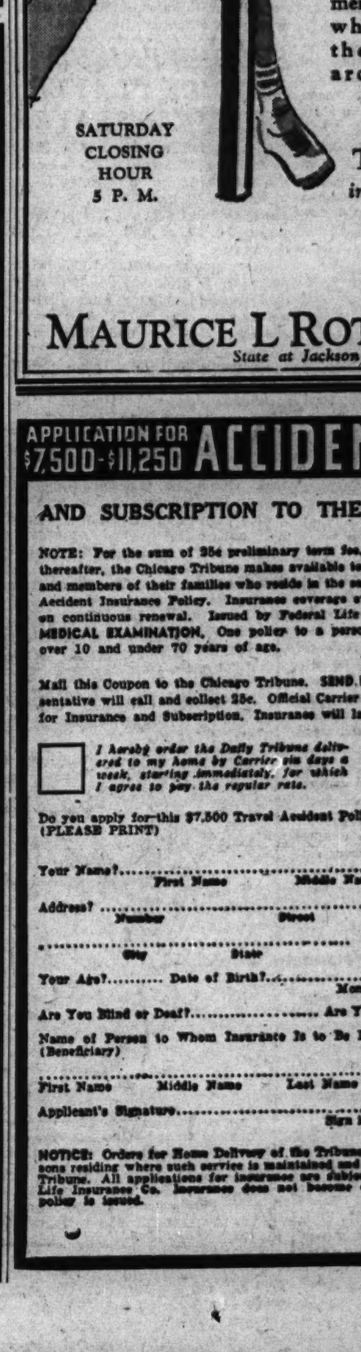

They're scene-stealers

Tri-Phi WHITE PLEATED SHORTS
$2.95

They're walking off with the whole summer show . . these white shorts with their pleats all around . . sizes 9 to 15

T SHIRTS in great variety
$1.25 and up

SATURDAY CLOSING HOUR 5 P. M.

3RD FLOOR

MAURICE L ROTHSCHILD
State at Jackson

APPLICATION FOR $7,500-$11,250 ACCIDENT INSURANCE POLICY
AND SUBSCRIPTION TO THE DAILY TRIBUNE

NOTE: For the sum of 25c preliminary term fee, plus 10c a month in advance thereafter, the Chicago Tribune makes available to its Home Delivery Subscribers and members of their families who reside in the same household, a $7,500 Travel Accident Insurance Policy. Insurance coverage eventually increases to $11,250 on continuous renewal. Issued by Federal Life Insurance Co., Chicago. NO MEDICAL EXAMINATION. One policy to a person. Issued only to applicants over 10 and under 70 years of age.

Mail this Coupon to the Chicago Tribune. SEND NO MONEY. Accredited representative will call and collect 25c. Official Carrier will collect monthly thereafter for Insurance and Subscription. Insurance will lapse if subscription is stopped.

☐ I hereby order the Daily Tribune delivered to my home by Carrier six days a week, starting immediately, for which I agree to pay the regular rate.

☐ I am a Home Delivery subscriber and agree to continue.

Do you apply for this $7,500 Travel Accident Policy?.....
(PLEASE PRINT)

Your Name?..... First Name Middle Name Last Name

Address?..... Apt.?..... Number Street

..... Phone?..... City State

Your Age?..... Date of Birth?..... Month Day Year

Are You Blind or Deaf?..... Are You Crippled?.....

Name of Person to Whom Insurance Is to Be Paid in Case of Your Death? (Beneficiary)

..... Relationship.....
First Name Middle Name Last Name

Applicant's Signature.....
Sign in Own Handwriting

NOTICE: Orders for Home Delivery of the Tribune are acceptable only from persons residing where such service is maintained and are subject to rejection by the Tribune. All applications for insurance are subject to rejection by the Federal Life Insurance Co. Insurance does not become effective until noon the date policy is issued.

Form A2736—8-43

AMERICANS GAIN IN NEW DRIVES ON 33 MI. FRONT

Smash at German Line in Normandy.

[Continued from first page.]

success would imperil all German positions along the Atlantic coast above the city.

Planes Bomb Nazi Guns.

Normandy-based Thunderbolt dive bombers blasted German guns that had been holding up the Yanks southwest of Carentan. Here the Americans widened their salient astride the road to Periers.

At La Haye, it appeared that the Germans soon must fall back to Lessay, four and a half miles south, or let the Americans spring the trap which was barely two miles from closing south of the town. The Yanks were in possession of the Mont Castre heights, two miles east. They had pushed to a point three miles southeast and across the only road in the south leading to Lessay.

La Surellerie, a mile south and slightly west of La Haye, was captured. From there the Yanks drove within 200 yards of the highway, but the railroad to Lessay still was in German possession.

After seizing Hill 121, three miles southeast of La Haye, American artillery commanded the slope leading down to Lessay.

Inside La Haye, the doughboys faced machine gun fire from every house still standing and from every pile of debris. The fighting in the town was described by some Yanks as the worst they had yet encountered on the peninsula.

Except for a narrow escape gap between La Haye and Hill 95, a mile north of the town, the Germans are trapped.

MILE FROM CAEN

BY E. R. NODERER.
[Chicago Tribune Press Service.]

SUPREME HDQ. ALLIED EXPEDITIONARY FORCE, July 7.—British forces advancing north of Caen were about a mile from this stubbornly defended German anchor on the extreme eastern end of the Normandy front tonight.

Earlier, British patrols were reported to have penetrated into the dock area of Caen without meeting German opposition, but there was no elaboration on this move at headquarters.

After having been grounded all day by weather, more than 450 R. A. F. Halifaxes and Lancasters swooped low to bomb German troop concentrations north of the town. The bombers were escorted by Spitfires. The area was described by one returning flyer as "stuffed with Germans."

Little fighting was reported at Carpiquet, three miles west, but the British move toward Caen threatens to outflank the German defenders of Carpiquet air field.

Headquarters branded as untrue German claims that the allies had launched a new push on Caen from the northwest down the Bayeux road with several divisions.

The Germans also reported three large concentrations of tanks and transports north of Caen and said this indicated an early attack on a big scale.

OFFICIAL BULLETINS

SUPREME HDQ., ALLIED EXPEDITIONARY FORCE, July 7 (AP).—Allied war buletin No. 64 issued tonight said:

"Allied forces have made some progress southwest along the Carentan-Periers road.

"West of Airel our troops have captured a small bridgehead over the Rive Vire.

"Air activity over the beaches and battle area up to noon today was confined to reconnaissance patrols."

GERMAN WAR REPORT.

Following is the Friday German war bulletin broadcast by Berlin and recorded by the Associated Press:

"In the Norman landing head, the focal point of fighting yesterday was again in the area extending southwest from Carentan to the west coast of the Cherbourg peninsula. In difficult forest and bush terrain, embittered hand to hand fights often developed. Our troops repulsed all enemy attacks, supported by strong air attacks.

"The opponent, who broke in at Le Plessis and Montgardon, was thrown back in a counter-thrust. Mopping up in the forest terrain east of La Haye du Puits is still in progress after the enemy had entered.

"By fighting means of the navy in the waters of the invasion front, one cruiser, three destroyers and six laden transports of 32,000 tons were sunk. Another cruiser was damaged severely. North of the Seine, German patrol vessels sank one British artillery E-boat and damaged several others last night. In the waters off Brest, an encounter occurred Wednesday night between four German patrol vessels and four enemy destroyers. Two destroyers were set ablaze. One of our own vessels was lost."

Chutist Dropped by Nazis in Eire Escapes Prison

DUBLIN, July 7 (AP).—John Francis O'Reilly, an Irishman who was arrested after the Germans dropped him by parachute in Eire last December, has escaped from prison, it was learned today. A reward of $2,000 has been offered for his recapture.

Free Book on Deafness

Write for free booklet entitled "He Who Hath Ears Let Him Hear." The intimate personal experience of Mr. Wilk. Booklet will be mailed in plain wrapper.

AUREX CHICAGO CO.
6 N. Michigan Ave., Chicago, Ill.
T-7-44

Yanks Gain in New Drives on Normandy Front

(Story starts on page 1.)

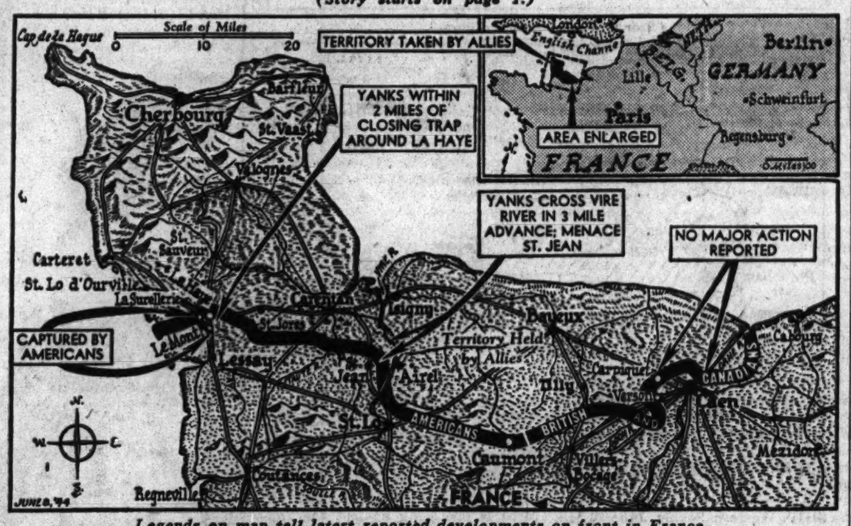

Legends on map tell latest reported developments on front in France.

ADMIT INVASION MOVES SLOWER THAN HOPED FOR

BY WES GALLAGHER.

SUPREME HDQ., ALLIED EXPEDITIONARY FORCE, July 7 (AP).—It was freely admitted today that progress of the allied invasion of France has not been as fast as was hoped for when the western front was planned, because of fanatical resistance by the Germans on every foot of ground.

While officers made no secret of this, they hastened at the same time to say that after one month of fighting, the front could not be described as "unsatisfactory," and noted that it had engaged or tied up 50 to 60 enemy divisions, as the Russians had asked.

Headquarters has definite information that the Germans have been forced to use in France divisions which were earmarked for the Russian front.

"After all," one officer said, "we have landed and established a front, and a month ago we were not too sure whether we could do that."

Give Number of Reasons.

Slowness of progress has been attributed to a number of causes by various officers, but the chief one that emerges is that the Germans have reacted violently and fought fanatically for every bit of ground.

The worst June weather in 25 years has prevented the allies from using their air superiority to the fullest extent, and channel gales caused considerable damage and delayed unloading of ships.

The weather has been important because it was at its worst during the early unloading stages, when more supplies and troops might have paid big dividends before the Germans could get set.

Under cover of clouds, the Germans have been able to bring up reserve divisions, altho under great difficulty, and now their progress will be extremely costly.

Last-Man Fights Delay Allies.

It is considered probable here that Hitler already has earmarked from one-third to one-half of his tank divisions for the battle in the west.

And even "scratch" divisions such as garrisoned Cherbourg, have fought for the most part virtually to the last, delaying the allied advance. Sharpshooters have remained behind in great numbers, and small, isolated units have fought for days, taking up valuable allied time.

SECOND FRIEND OF DICE PLAYER HELD AS SLAYER

Geise Alton Wagster, 44, of 3150 N. Honore st., who had confessed the fatal slugging of George Hurt, 41, of 1825 Wellington av., recanted yesterday and accused Ralph [Red] Chadwick, 29, of 1621 Barry av., of the crime.

The police also accused Chadwick after they discovered what they said were his bloody finger prints on a door in Hurt's apartment. Wagster said he had taken the blame because he was afraid Chadwick would kill him if he implicated him.

Friends for several years, the three came here from Martin, Tex., where Hurt was a known dice player. Last Wednesday after a prolonged drinking bout, Wagster said, Chadwick accused Hurt of having cheated him out of $119 in a dice game and struck him twice with a wrench.

Chadwick interrupted Wagster once. He said: "You lie!"

LONDONERS FLEE BELOW GROUND TO FOIL ROBOTS

25,500 Children Are Sent Out of City.

BY LARRY RUE.
[Chicago Tribune Press Service.]

LONDON, July 7.—German robot bombs roared over southern England in increasing strength tonight as a large part of London's civilians moved underground and 15,000 children prepared to leave the capital tomorrow. When these children are evacuated, it will make a total of 40,500 in four days, including 15,000 who left today.

The exodus was reminiscent of the 1940 blitz days, and again many of the city's functions were moved underground, including the great law courts of the Strand, which were transferred to small, reinforced basement shelters. The London county council also met in a basement. Authorities said there are shelters sufficient to accommodate all Londoners, with bunks for 4,000,000.

Mothers Get Assistance.

To care for the child evacuees, transport and reception arrangements, similar to those which four years ago provided for the exodus of 500,000 to 750,000 in three days, are working smoothly again.

In addition to mothers and teachers traveling with the children, members of the women's voluntary services also are aboard the special trains to serve food and take care of the youngsters on their long journeys to areas now safe from the robot raiders.

In reception centers, food officers and local education and welfare authorities take over responsibility for the youngsters.

Pupils Don't Escape Exams.

The children do not escape school examinations as a result of the evacuation. End of term tests will be held in the areas to which they are sent. Children who already have failed in examinations may be given a second chance if the teachers decide they were affected by war conditions.

Provisional arrangements for extending the London evacuation areas were disclosed. In parts of Surrey and Kent, inside the London region, remaining "neutral" areas will become evacuation areas from which children, expectant mothers and the aged may be evacuated at government expense

Hosts to Be Paid.

Registration of mothers with children under 5 years who desire evacuation under the government scheme will open tomorrow in the Greater London area.

During the last 48 hours the pace of registration of child evacuees has quickened. Recently the government decided to increase billeting allowances and the new hosts and hostesses of the little Londoners will be paid on the following scale:

For children under 5, $2.10 per week; 5 to 10 years, $2.30; 10 to 12, $2.40; 12 to 14, $2.60; 14 to 16, $2.80, and 16 to 17, $3.30.

The first of London's deep shelters, which Prime Minister Churchill promised yesterday would be brought into use shortly, is expected to be opened to the public tomorrow. All eight are expected to be open by next week-end.

Reports Son of Former French President Killed

LONDON, July 7 (AP).—The Nazi controled Paris radio today said Jean Marie Lebrun, only son of Albert Lebrun, former president of France, had been killed during a recent air raid in the vicinity of the Seine and Marne rivers.

BAG 114 NAZIS IN BIG AIR BATTLES OVER GERMANY

LONDON, July 7 (AP).—More than 1,100 United States heavy bombers under strong escort pounded 11 high-priority targets in central Germany with 3,000 tons of bombs today, and fought a great aerial battle in which 114 enemy planes and 36 American bombers and six fighters were shot down.

Another great sky battle raged over German Silesia, where about 75 miles southeast of Breslau more than 500 heavyweights from Italy set fire to oil plants near Blech-Hammer and Odertal. Many German interceptors were shot down by these raiders.

British heavy bombers attacked military targets in enemy occupied territory tonight while a force of Mosquitos again hit Berlin, it was announced officially.

The big task force from Britain went after an airplane assembly plant at Mackau, synthetic oil plants at Lutzkendorf, Bohlen, and Merseberg, a bomber assembly plant at Bernberg, a bomber component plant at Ashersleben, engine works and ballbearing plants at Leipzig and an assembly and repair plant at Halle.

Chicagoans Bag Planes.

Thunderbolts, Mustangs and Lightnings led the attack which handed Hitler his biggest aerial setback since D-day. They knocked down 75 planes while the bomber gunners knocked off 39 for the greatest bag since a task force raiding Berlin May 19 downed 125 planes.

Two Nazi planes were shot down by Capt. Fred Haviland of 6041 Matson av., Chicago. Single kills were scored by Lt. Russell Sobieski of Cicero, Ill.; Lt. Wallace Earnest of 912 92d st., Chicago; Lt. Samuel Betounes of Fort Wayne, Ind.; Lt. Rupert Tumlin of Lafayette, Ind., and Lt. John Goodwyn of Saginaw, Mich.

Included in the scores of planes shot down were a half-dozen Junkers 52 troop transports which Capt. Fred Christensen of Watertown, Mass., destroyed over a German airdrome. This won him the record for a single day's kills in this theater.

Raids Only 15 Minutes Apart.

The twin attacks were closely synchronized. The bombers from Italy struck at their targets near the Polish border only 15 minutes after the last bomber had left Leipzig for the return to Britain.

While the heavyweights from Italy struck Silesia smaller formations of Liberators bombed an airdrome and rail yards in Zagreb, Yugoslavia.

Troop Trains Blown Up.

ROME, July 7 (AP).—A concentration of crowded German troop trains ready to depart for northern France was shattered Wednesday when American Liberators bombed the rail yards at Beziers in southern France.

Reconnaissance photos showed at least 150 of 400 rail cars in the yards were destroyed from at least 100 bomb hits. One explosion destroyed a train of 25 oil tankers.

Tito Reports Partisans Capture German Base

LONDON, July 8 [Saturday]—(AP).—A broadcast bulletin by Marshal Josep [Tito] Broz said today Partisan forces had captured Trilj, a German base about six miles southeast of Sinj and 15 miles northeast of the port of Spalato [Split]. Yesterday Tito reported Cazma, about 35 miles east of Zagreb, captured.

"She said to get Wheaties and—uh—*three* boxes of Wheaties—and—let me see. There were some other things—did I mention Wheaties?"

Did you mention Wheaties to your grocer lately? Are you enjoying Wheaties concentrated whole grain nourishment and satisfying malt-sweet flavor? Better order two or three boxes. Have lots of milk, fruit, and Wheaties, "Breakfast of Champions"—every day.

HENRI CHARPENTIER'S Column

On July 4th our beautiful flag waved throughout our land—it waved as well in many other lands accompanying our fighting boys. The sky was clear that night—stars twinkled down on us—stars which are duplicated in our lovely banner and each of which represents a grand immortal American. They, too, join us in wishing our heroic boys a speedy victory. We in the rear must buy more bonds to facilitate this end. Thank you, Henri Charpentier, Cafe de Paris.

AIR CONDITIONED
Cafe de Paris
1260 NORTH DEARBORN PARKWAY
Park Dearborn Hotel WHI. 5620

BRITISH AWARD MEDALS TO 10 HEROIC YANKS

BY JOHN THOMPSON.
[Chicago Tribune Press Service.]

FIRST U. S. ARMY HDQ. IN NORMANDY, July 7.—While batteries of still and movie camera men recorded the simple ceremony and the rumble of big guns produced the sound effects, Gen. Montgomery, commanding allied forces in Normandy, pinned British decorations on seven American officers and men today for heroism during the invasion of France. Three others were to have been decorated, but two still are in the hospital with wounds and the other is in line leading his battalion.

Those receiving awards included:

Maj. Gen. Maxwell D. Taylor, commander of the 101st airborne division, who jumped with his men in the invasion of France, and received the distinguished service order.

Capt. Sam H. Ball Jr. of Texarkana, Tex., D. S. O.

Capt. Richard J. O'Malley, military cross [address unknown].

First Sgt. Leonard G. Lomell, Point Pleasant, N. J., military medal.

First Sgt. Asa C. Ricks, Pharr, Tex., military medal.

Tech. Sgt. Phillip Streczyk, New Brunswick, N. J., military medal.

First Sgt. Norman Day, distinguished conduct medal [address unknown].

Names of the other recipients cannot be given because of censorship restrictions.

Ceremony Held in Field.

The ceremony was brief. The men stood at attention in the tall grass before headquarters' camouflaged tents while the army's chief of staff, a major general, read each man's citation slowly.

Then in turn, beginning with the airborne commander, each man stepped forward and saluted Gen. Montgomery. Wearing his dark blue beret and trimly tailored battle dress, Montgomery returned their salutes, shook hands, spoke a few words and pinned on the ribbons.

All Return to Duty.

After the officers and men had returned to their positions the general passed slowly down the line again shaking hands. He was followed by Gen. Bradley.

Sgt. Ricks actually arrived after the ceremony, having come direct from the line so Montgomery held a separate show for him. It was all over in less than 10 minutes and officers and men returned to duty.

Nazis Loot Cherbourg of Art Treasures Thru Ruse

CHERBOURG, July 7 (AP).—The works of art from this city's museum were looted and carted off to Germany thru a Nazi ruse early in the days of the occupation. Vichy ordered city officials to pack the treasures for removal to the interior of France. The Nazis waited until the work was done and then changed the destination to Germany.

Sketched in European War Zone

Army men sketched in the European war zone by Gary Sheahan, Tribune artist. Left: Chaplain Thurman F. Bowers, Greensboro, N .C. Center: Pvt. John Drabik, 4532 S. Honore st., Chicago. Right: Pvt. James A. Brindisi, 613 N. Racine av., Chicago.

One Now Missing

Mr. and Mrs. Daniel Brindisi, 613 N. Racine av., received word last Saturday that their son, James, 20, an army private, whose sketch appears above, has been missing in action in France since June 11. The sketch was made by Gary Sheahan, Tribune artist, before the start of the invasion. Brindisi enlisted in the army in 1942 after being graduated from Wells High school. He had been overseas since last December. His father is a city electrician.

G. E. Roosevelt Daughter, Italian Husband Separate

ROME, July 7 (AP).—Mrs. Margaret Roosevelt Pallavicini said today that she and her husband, Alessandro Pallavicini, are separated and she had written her father, George E. Roosevelt, of New York City, that she expects to return to the United States in September. During the Germans' occupation of Rome Mrs. Pallavicini and her 6 year old daughter lived in a convent.

AWESOME ROAR OF ROBOT BOMB HEARD ON RADIO

The awesome effect of the noise of flying robot bombs on Britishers was experienced vicariously yesterday by many American radio listeners. The scream of the robots, as realistically recorded by the British Broadcasting corporation, was rebroadcast over the Mutual network.

Listeners were not in full agreement in their description of the sound of the flying robots—probably because the staccato gunfire of anti-aircraft batteries was well mixed with the bomb noises.

A representative of the BBC described it as "a quite distinctive sound—not like anything I had ever heard." He added that it was somewhat similar to the sudden roar of a streamliner rushing by, lasting only a second or two and then gone.

Another earwitness called it a "big whooshing noise." There was general speculation as to why the robots have been dubbed "Whistling Willies." No whistling effect was observed in this broadcast. All agreed that they sounded nothing like airplanes.

BUREAU TO SEEK CIGARET VENDOR LICENSE FEES

Clifford Keller, superintendent of the city license bureau, said yesterday the bureau will begin a drive Monday to collect cigaret vendor license fees which are past due for the second half of this year.

The fee is $110, payable in semi-annual instalments. Only 3,700 of the 9,437 licenses issued for the six months' period ended June 30 have been renewed so far this month, Keller said.

Collection of delinquent $50 license fees for juke boxes has been almost completed, he said. Charges against 19 juke box operators summoned to License court were dropped yesterday when the men showed they had purchased licenses since receiving summonses.

That Priceless Boy of Yours

If you had your choice between your boy coming safely home or your getting a million dollars, we know which you'd take.

You can't measure American boys in dollars. To have the opportunity to bring even one boy home who might otherwise have fallen on a foreign battlefield is a greater privilege and responsibility than the chance to make 1, 2, 10 or $100,000,000.

To save the lives of our boys—that's why we've been working.

We can give you an accounting in dollars for what we did last year, but that is secondary. More important is this accounting in lives.

In terms of American boys, yours and ours, we cannot give you a detailed report. But we know that the hundreds of scientific aviation instruments and controls which Bendix has developed and built have made safer and easier the flight, navigation, and defense of transport and battle planes . . . *that this "Invisible Crew" is helping mightily to bring safely home planes and crews that might otherwise never have returned.*

We know that devices *created and manufactured by Bendix*—for carrying commands, giving alarms, locating targets, and aiming and firing guns on naval and merchant ships have aided vitally in the destruction of enemy vessels . . . have helped to save tons upon tons of Allied supplies *and thousands of precious lives.*

We know that starting, stopping and steering equipment—originated and produced by Bendix—on jeeps, tanks and trucks have helped these vital fighting units to plow straight through to their objectives . . . *have vastly increased the survival chances of their gallant crews.*

We know, too, that Bendix contributions to communications—radio, electronics, and allied fields—have been just as effective in speeding victory . . . *just as helpful in enhancing the powers of our fighting men and saving their lives.*

All this we know, and that is why we have been—and will be until Victory—interested primarily in creating and producing the sinews of war. That is also why we prefer to give you an accounting first of all in terms of what we are doing for your boy.

But figures, too, are revealing, and so we want you to have a financial accounting as well. Here is what we have done with the funds supplied by your purchases of War Bonds and government securities, and your wartime tax payments:

We have pyramided production to thirty times our pre-war level. As a result our payrolls last year totalled more than $198,000,000.

Our gross sales, royalties and other operating income for the same period amounted to $918,753,465 before making refunds to the government amounting to $140,000,000 reflecting efficiencies in manufacturing and our policy of reducing our profit margins as volume increased.

Our accounted profit was $14,722,704.

What does this figure mean in terms of per cent? Not 25%—not 10%—but actually 1.79%, or less than 2% of net sales.

In 1943 we increased our deliveries to the Armed Forces by more than $400,000,000, but our increased profit as a result of this added volume was less than two-thirds of 1%.

We're going to have a tough time returning to peacetime operations because we have expanded so greatly. We have no way of knowing what the cost will be. But for the purpose, we set aside out of last year's earnings $7,500,000.

In wartime, we repeat, accounting in dollars is secondary. We pledge to you to continue our all-out effort to bring home that priceless boy of yours.

BENDIX AVIATION CORPORATION

FIRST IN CREATIVE ENGINEERING

Builders of the Invisible Crew

BENDIX • ECLIPSE • PIONEER • FRIEZ • SCINTILLA • STROMBERG • ZENITH • ALTAIR
TRADE NAMES OF THE BENDIX AVIATION CORPORATION

RID FRENCH SOIL OF GERMANS THIS YEAR: DE GAULLE

General Predicts Early Rebirth of Nation.

BY WALTER TROHAN.

(Picture on back page.)

[Chicago Tribune Press Service.]

Washington, D. C., July 7.—Restoration of the French republic as the heart of a great empire by the end of this year was predicted today by Gen. Charles de Gaulle, head of the French Committee of National Liberation.

The French leader, who conferred with President Roosevelt on French-American relations, said that the last German will be driven out of France before the end of 1944. He made the prediction in a short speech delivered at the home of Henri Hoppenot, French delegate.

As the general opened his first day in the capital by laying a wreath at the tomb of the Unknown Soldier, Mr. Roosevelt told his news conference that his talks with De Gaulle will not include discussion of possible recognition of the French committee as the governing agency of France.

Plan No Commitments.

This Presidential declaration was regarded as confirming capital expectations that the administration would be effusive in its greetings to the French leader but would make no policy commitments.

Mr. Roosevelt said that his talks with De Gaulle would deal with the French underground movement, particularly in the southern part of that nation.

Before about a hundred members of the French official colony here, De Gaulle was enthusiastic about the future role of France. He acknowledged the political and military blunders that led to the fall of France in 1940, but assured his audience that his country would rise again to play a major part in world history.

Oust Germans This Year.

"I believe the end of the year of 1944 will not come before all Germans have been driven from France or made prisoners there," he said. "France has suffered greatly, but is still worthy of the faith of all Frenchmen. France must either be great or perish."

In his ten minute talk the general made no reference to his committee or its activities. He referred only to France and called upon his auditors to renew and maintain their faith in their country.

He stressed the suffering the French are enduring in the present invasion, adding that the good being done for France far outweighs the immediate trouble. The arrival of American troops, he said, produced the reaction he had expected—the welding of all French people into solidarity against the Nazi invaders.

Greeted with Gun Salute.

As the general entered Arlington cemetery to place a wreath at the tomb of the Unknown Soldier, he was greeted with a 17 gun salute.

At noon the French leader lunched with the chief executive and began discussion of French-American problems. Mr. Roosevelt said his conversations today and tomorrow would embrace the whole question of government in liberated areas, but that there is no agenda for the conference.

There was no detailed report from the French or the White House on the first conference. Before he leaves for New York Monday to go on to Canada, it is expected De Gaulle will meet with the press to explain his aims in detail.

Calls on Pershing.

In the afternoon De Gaulle called upon Gen. John J. Pershing, commander of the American forces in World War I., at the latter's suite in Walter Reed hospital. The two soldiers agreed that the allies should march into Berlin to close the European phase of the present conflict.

"If we had gone to Berlin in 1918," we wouldn't be going there now," P shing said.

"At least this time we will go there," De Gaulle promised.

WATCH AWARDED BLIND WOMAN, AT WARD'S 25 YEARS

Mrs. Augusta Dickinson, blind ediphone operator in the stenographic department of Montgomery Ward & Co., yesterday was awarded a gold wristwatch by H. L. Pearson, vice president and treasurer, in recognition of her 25 years of work with the company. Sewell Avery, chairman of the board, presented her with a bouquet of 25 roses.

Born on May 5, 1900, in Germany, Mrs. Dickinson came to the United States when she was 4 years old. She was graduated from the Jacksonville [Ill.] School for the Blind and commenced her job at Montgomery Ward's on July 7, 1919.

Her employment record lists her as "an exceptionally good operator, conscientious and punctual." Mrs. Dickinson's husband, a state department employe, also is blind.

Chicago Infantryman, 23, Killed Fighting in France

Tech. Sgt. Frank J. Nicolei, 23, a member of the parachute infantry, was killed in action in France on June 12, his father, Martin Nicolei of 5316 S. Ashland av., has been notified by the war department. He entered the army in February, 1942. Surviving, besides his father, are two brothers, Joseph, 28, and Raymond, 25.

WAREHOUSE PIANO SALE

Good Used GRAND $159 $3.00 week

CONVERTED SPINET $119 Terms $2.50 Week

Good Used PIANO Smallest Standard Size Keyboard Full 88 Note $35 $1.00 Week

Trade in Your Old Piano

Minimum Payment

Open SAT. 9 a.m.-9 p.m. Sun. 9 a.m.

DO NOT RISK ONE CENT 30 DAYS TRIAL

On advertised pianos, money refunded if unsatisfactory

WAREHOUSE NO. 29 S. Ashland Av. & 39th St.

The Inquiring Camera Girl

BY MARYON ZYLSTRA

[The Tribune will pay $5 for each interesting question submitted by a reader and used by The Tribune. Today's question was submitted by Margaret Davis, Champaign.]

THE QUESTION.

What is the worst conversational blunder you've ever made?

WHERE ASKED.

Northwestern university, Evanston.

THE ANSWERS.

Tom Koch, student, Indianapolis, Ind.—Before enrolling in classes at a university I was discussing with an adviser the subjects I wanted to take. I told him I was interested in a certain subject, but had been cautioned against the professor. It turned out that he was the professor I was trying to steer clear of.

Jean James, student, the Homestead, Evanston—My girl friend and I were walking down the street and just before we met a girl I nudged my chum and said, "I think that girl is about the horsiest looking dame I've ever seen." My friend rather hesitantly replied, "That horsey looking dame is my cousin."

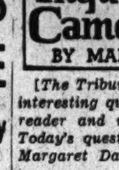

Lillian Bell, student, South Bend, Ind.—A group of us girls had been discussing the various fellows before they arrived at a house party. They spoke of one boy whom they called "Bluebeard" because he had so many girls. Later I asked, "When is this Bluebeard coming? I'd like to meet him." I had just been introduced to Bluebeard.

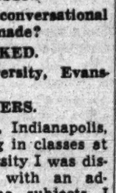

Beverly Singer, student, Milwaukee, Wis.—In a small gathering of friends I was telling the joke that my mother and father are first cousins, but I'm all right—then demonstrated that I was quite wacky. When I finished going thru my antics a girl at the table said, "Well, my mother and father are first cousins."

John W. Winans, student, Paris—When I was in an army hospital the fellows always had girl friends visiting them. One of the girls asked me where I had been injured. I was embarrassed and pointed to the spot on my leg. She laughed at me then and said she meant where geographically and not where on my body.

Adele Katz, student, Rolla, Mo.—Just as I left one of the buildings on the campus the other afternoon I remarked to one of my girl friends, "Thank goodness the professor shaved off that repulsive mustache." I looked up to see that the professor with the clean shave had been following us down the steps.

EGAN RETURNS TO TESTIFY ON QUIRK SLAYING

James Egan, the state's star witness in the Martin [Sonny Boy] Quirk murder, has returned from California and again will testify for the state against the four remaining defendants charged with the slaying of Quirk a year ago, it was learned yesterday. Egan will be held in the "protective" custody of the state's attorney's office.

The defendants who are scheduled to go to trial Monday before Judge Harold G. Ward in Criminal court are James Fawcett, alias Red Forsythe, Ray Deskovitz, Jerome De Jonckheere and Robert Bock. Assistant State's Attorneys Francis McCurrie and Alex Napoli have been assigned to the trial.

Egan was named in the Quirk murder indictment but the charge against him was dismissed after he testified against John J. Williams, south side bookie, and two co-defendants, who were acquitted.

SOLDIER WHO HID LOOT IN CHURCH FACES MIND TEST

Judge Harry H. Porter in Evanston Municipal court yesterday ordered a psychiatric examination for Pvt. Kenneth Altenburg, 21, of 619 Davis st., Evanston, when he was arraigned on three charges of burglary. Altenburg was seized early Tuesday morning and led his captors to a basement room of the First Methodist church, Evanston, where he had hidden loot taken in several burglaries. He has been absent without leave from the De Ridder air base, De Ridder, La., since June 17. Judge Porter continued the hearing to July 21 pending the examination in the Cook county behavior clinic.

EVERY $2.50-$3.50-$5.00 STRAW HAT IN THE HOUSE

Including

$5.00 GEN. BREEZE WEAVES
$5.00 GEN. LEGHORNETTES
$3.50 GEN. CUBAN MESH

$1.59

ARTHUR'S HATS

COR. MONROE & DEARBORN
6353 S. HALSTED ST.
3219 N. ASHLAND AVE.
739 W. 63RD ST.
34 W. VAN BUREN
135 W. MADISON
6218 W. 22ND

BRIBER NAMES 6 LOAN MEN HE SAYS HIRED HIM

Mason, Mich., July 7 [Special].—Maj. Charles F. Hemans, Lansing lobbyist, and a former Democratic regent of the University of Michigan, testified in the legislative graft conspiracy trial today that six officials of finance companies hired him to bribe members of the Michigan legislature, and cited bribes he said he had paid to lawmakers who are among the 22 defendants.

Hemans named defendants Abraham Cooper, president of the Union Investment company of Detroit; Samuel N. Hopkins, vice president of the company; John E. Hancock, assistant vice president and Detroit branch manager of Associates Discount corporation; George Omacht of South Bend, Ind., general counsel of that corporation, and Mark S. Young, Detroit representative of National Discount corporation, as having been present at the meeting at which he said he was hired.

He testified Ernest J. Prew, former vice president of the General Finance corporation of Detroit, who has pleaded guilty, and about six other finance company officials also were there.

Tells of Bribe Need.

At that meeting, Hemans said, he informed the group that "to protect themselves," in the legislature, it would be necessary to make "payment to legislators to influence their votes."

Hemans testified before the Circuit court jury that the group agreed to pay him a fee of $2,500 and reimburse him for expenditures to "pay off" legislators and treat them to whisky and meals.

Then he named 10 legislative defendants to whom he said he paid bribes as the agent of the finance company defendants, to influence their votes on bills and amendments in the 1939 legislative session as charged in the warrant.

He testified he paid $750 to former Sen. Miles M. Callaghan [R., Reed City], who has pleaded guilty to accepting bribes, and to the following defendants in the trial: $100 each to Representatives William G. Buckley, Joseph J. Kowalski, and former Rep. Joseph L. Kaminski; $125 each to Rep. Earl C. Gallagher and former Sen. Ernest G. Nagel, and $450 which he said was divided among Representatives Walter N. Stockfish, Adam W. Sumeracki, and Martin A. Kronk, and former Rep. Stanley J. Dombrowski. They represent Wayne county districts.

Identifies Cashiers' Checks.

The latter four, he said, were known as the "four counts." He declared that mostly he paid the money to Stockfish to divide among them.

Hemans identified canceled cashiers' checks issued by a Lansing bank as representing payments of $65 each to Stockfish and Sumeracki and $50 to Dombrowski as part of the "pay-offs."

The legislators, he asserted, were paid to "do as they were told" by him in voting on bills and amendments, and agreed to this arrangement. He testified that Nagel, however, accepted money from him on one occasion to refrain from "pushing" a bill, but "pushed" it anyway because "the other boys had paid him more money."

Usually, Hemans said, he took legislators into the bathroom of his hotel room to pay them. Hemans was still on the witness stand giving direct testimony when court adjourned until Monday.

SOLDIERS SEIZED IN CHASE ADMIT STEALING PURSES

Four men, including two soldiers absent without leave, were questioned at the state's attorney's office yesterday after three of them were captured in a stolen car in a long chase thru west side streets. The chase ended when park police shot a tire of the car at Taylor st. and Fairfield av., where the car crashed into a light pole.

Those caught in the car are Pvt. Bradford J. Fields, 27, of 850 Windsor av., said to be AWOL from Camp Butner, N. C.; Pvt. Theodore Griffin, 21, of Thomaston, Conn., also said to be AWOL, and Edward Craig, 46, alias John E. Carson, who admitted being an ex-convict. Also arrested was Patsy Savoia, 26, of 726 S. Claremont av., who volunteered misleading directions to police in the chase. All four will appear at a police showup Sunday.

Fields and Griffin admitted numerous purse snatchings, in one of which they stole $17 from Mrs. Dora Bearce, 2159 Farragut av. on Thursday night in front of 5234 N. Damen av. They also are held for robbing Stanley Ingmanson of $1.88 in a gas station at 2754 Lawrence av. They admitted serving time together. They had an obsolete revolver in the car when arrested. The automobile was stolen from A. Kaplan, 3172 Sheridan rd., on June 9.

Eric Johnston Leaves Russia, Moscow Says

LONDON, July 7 (AP).—Eric Johnston, president of the United States Chamber of Commerce, who has been in Russia since early in June, left today, the Moscow radio announced tonight.

Penance Pedaller

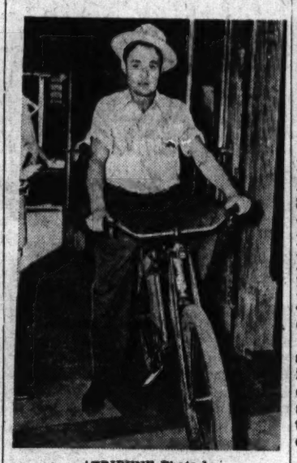

[TRIBUNE Photo.]

Frank D. Kissel after riding son's bicycle to court at judge's order.

Frank D. Kissel, 32, of 162 Sawyer av., Markham, where he was police magistrate in 1942, rode a child's bicycle into the lobby of the County building yesterday in compliance with a court order by Circuit Judge Philip J. Finnegan.

He gave the bicycle to his former wife, Bess, 25, who said she would ask her brother to pick it up in his car and deliver it to her home at 15628 Marshfield av., Harvey. She divorced Kissel, who is employed in a war plant, in September, 1943. Kissel was ordered in May to turn over the bicycle to his son, Frank Jr., 6, who lives with his mother.

Joseph H. and Norman Becker, attorneys for Mrs. Kissel, informed Judge Finnegan on Wednesday that the bicycle has not been returned, and the judge ordered Kissel to ride it the 20 miles from his home to the lawyers' office at 105 W. Madison st. Kissel protested, and was put in the sheriff's lock-up for four hours. He rode the bicycle yesterday from an automobile parking lot at Madison and Wells sts., and Judge Finnegan said he was satisfied that his order was fulfilled.

TWO LOSE PLEAS TO CUT TERMS IN DOCTOR SLAYING

Durland Nash and Robert Goethe, who are serving 199 year sentences in Stateville penitentiary for the murder of Dr. Silber C. Peacock in 1936, were among 35 prisoners denied executive clemency yesterday by Gov. Green. Nash and Goethe had asked commutation of their sentences to 30 years each. They were convicted of slaying Dr. Peacock in a holdup after luring him from his office with a fake call for aid.

Also denied was the pardon application of John Ardelean, who is serving a life sentence at Pontiac prison for the rape of a 9 year old Chicago girl in 1937. His attorneys told the pardon board, which makes recommendations to the governor, that a lie detector test showed Ardelean innocent of the crime.

Albert Ciha, 44, convicted in 1934 of murdering Michael Regan in Chicago, was refused a pardon. He is serving a 99 year sentence. A former Menard prison guard told the board that Ciha informed guards and prevented a possible prison break at Menard in 1939.

Nine other men sentenced from Cook county were among those whose petitions were denied.

DRAPERIES STOLEN FROM TRUCK.

A truck belonging to Aaron Milstein, 49, of 2200 N. Kedzie av., was looted yesterday of sheets, draperies, curtains, and sewing kits, all valued at $400, he reported to police.

Trim Teenster's Pinafore and Dress

Candy-striped cotton sheer dress in red or blue on white. Over it, slip the crisp white organdie pinafore and look like you stepped right out of "Alice in Wonderland"! Sizes 11 to 17. Each piece. $2.25

Mail Orders Filled or Call State 1500

Teenette Shop—Third—State

MANDEL BROTHERS

CONVICT MAJOR IN FLOGGING OF 9 AT ARMY CAMP

Atlanta, Ga., July 7 [Special].—Found guilty of ordering the flogging of nine bare-skinned United States army prisoners with bullet-weighted rubber tubes, Maj. Louis Rothschild Lefkoff, 34, of Atlanta, is under arrest at his Camp Van Dorn, Miss., quarters, awaiting review of his case by President Roosevelt, the 4th service command headquarters disclosed today.

Maj. Lefkoff was convicted by a seven officer court-martial of "cruel, inhuman, and unusual punishment" of general prisoners. Col. T. B. Birdsong of Camp Shelby, Miss., headed the court-martial at Camp Van Dorn on June 15.

Gets Year's Sentence.

It ordered Maj. Lefkoff, a former Atlanta clothing merchant, confined for a year at hard labor, forfeiture of pay and allowances, and dismissal from the service.

The army presented testimony to show that six white and three Negro prisoners were flogged with the rubber tubes on April 27 under direct orders of Maj. Lefkoff. An army spokesman said the prisoners, described as "trouble makers," were among 160 held at the Camp Van Dorn camp stockade in charge of the major.

The court-martial was told that, after a stockade guard had refused Maj. Lefkoff's orders to flog the prisoners, the officer called 10 military policemen and instructed them to carry out the order.

One Prisoner Collapses.

The prosecution asserted Maj. Lefkoff stood outside the guardhouse while the MP's flogged the prisoners, whose trousers and underclothes had been removed. One prisoner collapsed and was taken to the camp hospital but, the army reported, none suffered permanent injury.

Maj. Lefkoff, whose defense was presented by three officers, testified he was unfamiliar with prison technique. He said the prisoners were "uncontrollable" and had threatened him and members of his family.

Blamed on Incompetence.

A spokesman of the 4th service command said Maj. Lefkoff had been confined to a phychiatric hospital for seven days before the court martial.

The court verdict said "it is believed the offense was the result of malassignment and incompetency rather than any inherent viciousness on the part of the accused."

Maj. Lefkoff, who is married and the father of a 3 year old son, was commissioned a second lieutenant in the army reserve in November, 1940. He was commissioned a major at Camp Edwards, Mass., and served at Camp Stewart, Ga., before being assigned to Camp Van Dorn.

Adoption

[TRIBUNE Photo.]

Robert Dewald (left) with his mother, Mrs. Nelliroy Donovan Dewald, and his new father-by-adoption, Edwin F. Dewald.

Edwin F. Dewald, 51, of 7600 Greenview av., adopted his stepson, Robert Donovan, 17, in the County court yesterday, so he could give a father's permission for the boy to enlist in the navy today. Dewald was a sailor for 14 years, and served on the U. S. S. Arkansas in World War I. He married the Donovan boy's mother, Nelliroy, on May 8, 1933.

REPORT MEXICO WILLING TO SEND TROOPS ABROAD

[Chicago Tribune Press Service.]

Washington, D. C., July 7.—Ezequiel Padilla, Mexico's foreign minister, who is here for talks on Mexican-United States relations, told a press conference today his country is prepared, "if necessary," to furnish an expeditionary force to the allies for overseas action against the enemy.

He explained such a force, of undisclosed size, is available "if the allies request it." But, he said, no request has been made.

The minister expressed regret that the Argentine government has not joined with other Latin American nations in breaking diplomatic relations with the Axis. He said coöperation between the United States and Mexico is excellent.

Earlier Padilla laid wreaths on the tombs of the unknown soldier and of George Washington.

U. S. Lend-Lease Parcels Go to French Prisoners

Miami, Fla., July 7 (AP).—Philippe Etlin of the supply mission of the French ministry of war prisoners at Algiers reported here today that the United States thru lend-lease is supplying 800,000 parcels monthly for the 1,350,000 French prisoners of war whom the Germans still are holding. Of the total, 850,000 French prisoners are behind bars and the remainder have been forced into civilian labor, Etlin said.

Mandel's

Store Hours Today: 9:45 A. M. to 5 P. M.

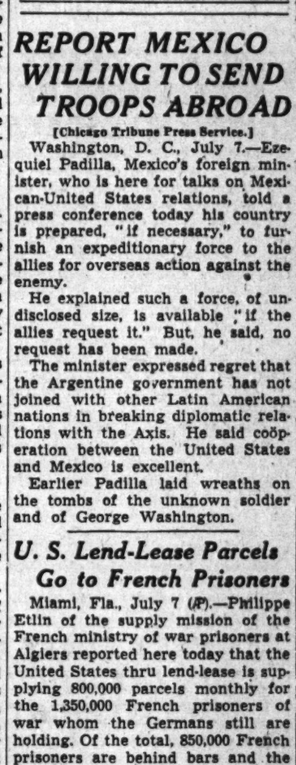

Spectators

Brown and white spectators are classic favorites for winning compliments! Easy to clean white fabric with soft brown calf tip, foxing and heel cover. Sizes 4½ to 9, AAA to C..... $6.95

Be Sure to Bring Ration Book No. 3 with Airplane Stamp 1 or 2 Attached

Shoe Salon—Fifth Floor—State

MANDEL BROTHERS

Mandel's

Store Hours Today: 9:45 A. M. to 5 P. M.

Perky White Calot Companion for Cottons

Tuck this tiny back-of-the-head linen-like cotton calot behind your curls and you're ready for everything from a big date to a shopping tour. Complete with covered pins. $2.95

Hat Box—First Floor—State

Hat 'n' Cap Bar—Fifth Floor—State

MANDEL BROTHERS

NOXON MUST DIE AS SON DID—BY ELECTROCUTION

Pittsfield, Mass., July 7 (AP).—Protesting his innocence, John F. Noxon Jr., 47 year old lawyer, was sentenced today to electrocution for the slaying last Sept. 22 of his mentally deficient child—killed by an electric current.

The sentence paralleled the words used in the indictment of Noxon, which charged he killed his 6 month old baby, Lawrence, "by causing the passage of electricity thru his body."

After saying he was innocent, Noxon stood in the prisoners cage and heard Judge Abraham E. Pinanski sentence him to die "by the passage of a current of electricity thru your body at a time and place provided by law."

Noxon will be taken next week to Massachusetts state prison at Boston. His counsel said a new trial will be sought.

Soldiers to Fire Trains in British Man Shortage

[Chicago Tribune Press Service.]

LONDON, July 7.—Soldiers, sailors and airmen are to serve as firemen on British trains to relieve the shortage of man power on the railroads, it was reported today. They have been loaned by service authorities for the next three months when the demand on transport for the military buildup on the continent is expected to reach its peak. The service men are all volunteers.

Mandel's

Store Hours Today: 9:45 A. M. to 5 P. M.

Hand Blocked Printed Rayon Jersey Play Suit

It's a sleek, one-piece divinely-fitting play suit. Slip on the button-up-the-front skirt and it's a flattering dress. Dazzling prints on white or pastel grounds. Sizes 12 to 18 ..... $8.95

Sportswear—Third Floor—Wabash

MANDEL BROTHERS

Air WAC Corner Now Open

Come to Mandel's Corner Window at State and Madison and See...

- The Nose of a Douglas C-54 Transport Plane
- Walk Up and See the Instrument Panel in the Pilot's Cabin
- See the 7-Foot Model of the C-54
- Talk to WACS About What YOU Can Do to Help Win the War

MANDEL BROTHERS

Mandel's

Store Hours Today: 9:45 A. M. to 5 P. M.

Sheer Rayon Stockings for Summer Smartness

96c

Sheer-clear, high-twist rayons with fit-appeal, eye-appeal, wear-appeal. In a stunning summer shade "Sundash" that does something for your pretty pastels and sheer blacks. Cotton reinforced toes. Sizes 8½ to 10½.

Mail and Phone Orders Filled on Total Purchases of $2 or More

Hosiery—First Floor—State

MANDEL BROTHERS

TOLL IN CIRCUS TRAGEDY IS 152; CAUSE IS SOUGHT

250 Still in Hospitals; Fear More Deaths.

(Picture on back page.)

Hartford, Conn., July 7 [Special].—While FBI agents and a multiplicity of other investigating groups sought the origin of the disaster, the toll of dead in the greatest fire in circus history climbed tonight to 152 and was expected to rise.

Still in hospitals were at least 250 other victims, many of them seriously burned and trampled in the flaming inferno and panic that attended the destruction yesterday of the main tent of the Ringling Brothers and Barnum and Bailey Circus.

Difficult and sorrowful identification of the dead continued slowly as relatives of missing persons trooped mournfully thru the big state armory where the victims, two-thirds of whom were children, lay in somber aisles, many of them charred beyond visual recognition.

Plan Common Burial.

About one-third of the bodies still are unidentified. Officials expressed the belief the identity of some of them never would be known. Plans were being made for the city to provide a common burial for the unclaimed bodies.

Amid these developments, it was disclosed in Sarasota, Fla., that the loss to the circus, which has not been disclosed, was fully covered by insurance. Representatives of the fire insurance firm of Ludwig & Walhole said the insurance "covered everything," including fire and liability, with excess coverage carried by Lloyds of London.

Meanwhile, five officials of the circus were held in high bail on charges of manslaughter and State's Atty. Hugh M. Alcorn Jr. said more arrests were probable on the basis of preliminary inquiries.

Detained Overnight.

The accused circus officials are J. A. Haley, vice president; George W. Smith, general manager; Leonard Aylesworth, boss canvas man; Edward Versteig, chief electrician, and David Blanchiefie, chief wagon man. The warrants against them were issued by Police Court Prosecutor S. Burr Leikind.

After being detained at police headquarters thruout the night, the five officials were arraigned in police court. Haley and Smith were held in $15,000 bail and the others in $10,000 bonds each for a hearing July 19.

Prosecutor Alcorn said in a formal statement there appeared to have been "inadequate fire fighting equipment" on the circus grounds and that what equipment was there was manned by "inadequate personnel."

"Treated with Paraffin."

"There is also in our possession," he asserted, "information that the tent had been treated with paraffin which was diluted with gasoline, making the entire tent highly inflammable."

Alcorn said all agencies involved in the investigation were determined not only to "ascertain the exact cause of the fire but also to fix responsibility, if any, for the loss of life." He said it was probable additional warrants would be issued after the coroner's inquest and a hearing by the state fire marshal.

Between 40 and 50 persons were questioned during the day by State Police Commissioner Edward J. Hickey in his capacity as fire marshal. In the group were circus officials, workers, and spectators who were at the circus grounds when the "big top" collapsed in a fiery heap.

Order Its Disuse.

Authorities were concerned over the treatment of paraffin and gasoline said to have been put on the tent to waterproof it. They considered the application so dangerous to crowds assembled under such tents that Fire Marshal Hickey immediately ordered disuse of a similarly processed tent in a smaller show at Waterford, Conn. He said such topping henceforth will not be permitted in Connecticut.

Hickey was in the crowd of nearly 7,000 at the disastrous matinee yesterday and had his trousers shredded as he shepherded nine children to safety.

Indicating the spreading sentiment against tents not made fire resistant was the request made to Gov. Saltonstall of Massachusetts by State Senator F. L. Murphy [D., Boston] to ban any circus from coming to Massachusetts until the fire laws of the state, city, or town were enforced and equipment of an inflammable nature inspected and approved.

Second only to the lamentations for the victims of the disaster here was the constant speculation on the origin of the blaze that mushroomed with stupifying rapidity from a little flame "that could have been extinguished with a bucket of water," as one witness said, into total destruction.

High in the Tent.

While six circus ushers and three Hartford detectives agreed that a cigaret discarded carelessly against a sidewall of the tent had started the fire, other witnesses were equally sure the blaze had its inception high in the tent.

"The fire definitely started at the roof of the tent," said Hal Olver, circus press representative. "We have a theory, but we're not making it public now. Absolutely no credence is being given any theory of incendiarism or sabotage."

Stories of heroism and gripping drama were told again and again thruout the day as those present at the afternoon performance suddenly were turned from a gay, laughing throng into a horror stricken mob.

There were stories also of profiteering residents who demanded $1 a call to permit escaping spectators to notify their loved ones of their safety.

Sign of Trouble

Evelyn Thebus, Nan Rogers, and Alice Lewis (left to right) painting sign that got them in trouble with union.

Free enterprise ran into a slight delay yesterday afternoon when two union agents asked three young women to quit painting a sign on the Martin J. Kelly, Inc., garage at 940 N. Clark st. and talk over union matters. The painters were Alice Lewis, 28, of 1325 N. Dearborn st.; Nan Rogers, 21, and Evelyn Thebus, 24, both of 414½ Arlington pl.

The representatives of the Sign Painters' union [AFL], local 830, were H. R. Songhurst and William J. Hickey. They explained they dropped by to ask for compliance with union hours and conditions—and incidentally to ask Kelly to put union men on the job. Kelly wasn't there, and after an hour of waiting the agents departed with the girls' promise to call at union offices Monday. The girls went back to work.

Mrs. Lewis and Miss Rogers are partners in the painting venture known as the Lewis-Rogers studios [only they haven't found any studios yet]. Miss Thebus gave up stenography to become their employe. Both she and Miss Rogers come from Colorado, being the daughters, respectively of Fred Thebus, Denver druggist, and Platt Rogers, well known Colorado contractor. Handyman of the venture is Mrs. Lewis' husband, Edward, who fixes the ladders, etc., but prefers water colors and oils for his painting.

FIRE MAY DELAY SETTLEMENT OF RINGLING ESTATE

Tallahassee, Fla., July 7 (AP).—The Ringling Brothers circus fire in Hartford, Conn., probably will complicate and delay settlement of the 20 million dollar estate which John Ringling left principally to Florida, State School Supt. Colin English said today. English is a member of the state cabinet committee on Ringling estate affairs.

The John Ringling estate owns 30 per cent of the circus stock and dividends from the shares have been depended on as a major factor in paying off numerous debts of the estate.

Florida legislators agreed to accept the Ringling bequest only when it could come to the state entirely debt-free. The principal part of the estate left to Florida was the John and Mabel Ringling museum of art at Sarasota.

After nearly eight years of litigation and negotiations in an effort to liquidate the complex estate, state officials said several months ago that the end was in sight.

REFINERY BLAST AND FIRE TOLL RISES TO EIGHT

Oil City, Pa., July 7 (AP).—The death toll in a series of explosions and fire that swept a unit of the Defense Plant corporation's 100 octane aviation gasoline plant near here rose to eight today.

Eight others were in hospitals, three in critical condition, from injuries and burns suffered as flames swept the building after the first explosion occurred while a valve was being repaired in the gas concentration system. The plant, constructed at an estimated cost of 5 million dollars, had been in operation less than two months.

Officials of the four commercial companies jointly operating the plant—Pennzoil company, Continental Refining company, Quaker State Oil Refining corporation, and Wolf's Head Oil Refining company—said they were unable to determine the exact cause of the explosions.

NUTS AND JOLTS By Bill Holman

Jeff cleans up every night, with the hotel situation the way it is.

INQUEST SLATED FOR 66 TRAPPED IN BURNED MINE

Bellaire, O., July 7 (AP).—Sixty-six men entombed in the flame swept Powhatan mine officially will be pronounced dead tomorrow, but tonight the first of two drills began boring down toward them on the faint chance that they may be found alive.

It may be two to five days before the 9 inch and 3 inch shafts, three-quarters of a mile apart, are driven 400 feet deep to a tunnel in which the men were caught.

Coroner Clyde Hardesty said he would hold an inquest at the mine tomorrow and issue death certificates for the men. This, he said, would permit families of the miners to obtain workmen's compensation benefits promptly.

SEDITION TRIAL JUDGE REBUKES OUSTED LAWYER

Washington, D. C., July 7 (AP).—Chief Justice Edward C. Eicher of District court, presiding in the mass sedition trial of 29 defendants, charged in Appellate court today that Defense Attorney James J. Laughlin had been "continuously contemptuous and disrespectful of the court" since the trial began. Laughlin has been twice fined for contempt.

Eicher's statement was filed in answer to the lawyer's request for a writ of mandamus to revoke the jurist's ruling barring Laughlin from further participation in the sedition trial.

Laughlin filed with the speaker of the House a request for impeachment of Justice Eicher.

19 KNOWN DEAD IN TROOP TRAIN PLUNGE IN RIVER

(Pictures on back page.)

Jellico, Tenn., July 7 (AP).—At least 19 persons, all but two of them soldiers, were killed last night when the engine and four cars of a troop train plunged 50 feet into a desolate mountain gorge of the Clear river, 11 miles south of here. About 100 persons were hospitalized for injuries.

Wreckage of four cars—two of them burned—rested in the river after leaving the Louisville and Nashville railroad tracks. A fifth car hung on the edge of the defile.

Besides 17 soldiers, the known dead included Engineer John C. Rollins and Fireman J. W. Tummins, both of Etowah, Tenn.

At Least 100 in Hospitals.

Identification of enlisted dead proceeded slowly. Army public relations explained that most men were in their berths or in wash rooms, preparing to retire, when the crash occurred. Personal belongings were thrown in heaps, and some victims lost identification tags.

Wavering lights of acetylene torches flashed in the rugged glen as army and civilian squads worked under an overcast sky to free the injured and recover bodies. At least 100 were hospitalized.

Each was pulled up the steep embankment in block and tackle slings and removed to near-by army infirmaries or to civilian hospitals. Many received blood plasma before being moved.

Toll of 40 Estimated.

Estimate of a death toll of "between 40 and 50" was made by Dr. E. C. Muncy, resident physician at Knoxville's general hospital, who directed part of the rescue operations.

Express Agent C. L. Alley said the train carried 1,006 soldiers, but army officers at the scene said they had been told that the total army personnel aboard was 399.

NEGRO EDITOR NAMED AS A PUBLICITY AID FOR DEWEY CAMPAIGN

New York, July 7 (AP).—The appointment of Dr. C. B. Powell, a Negro, publisher of the New York Amsterdam News, as assistant director of publicity of the Republican national committee, was announced today by Herbert B. Brownell Jr., national chairman.

In 1936 and 1940 Brownell said Powell was a director of publicity for the Democratic party. Powell is a member of the New York state athletic commission by appointment by Gov. Dewey.

Powell, a graduate in medicine of Howard university, Washington, D. C., was present at the press conference when his appointment was announced.

"There has been a definite shift of Negroes to the Republican party since 1940," Powell said. "It was brought about mainly by the treatment of soldiers in southern camps and the riots last summer."

SOLDIER'S WIFE GETS 6 MONTHS ON CHILD CHARGE

Mrs. Clara Ludwig, 21, of 5816 Wentworth av., a soldier's wife, charged with misconduct and with contributing to the delinquency of her two children, 5 and 2, was sentenced by Judge Victor A. Kula in Domestic Relations court yesterday to two concurrent sentences of six months each in County jail.

Bettis Sylvester, 32, a welder, was charged with misconduct with Mrs. Ludwig and was also sentenced to six months in jail. Police said Sylvester is an ex-convict, and had been living with Mrs. Ludwig. They went on a trip from June 30 to July 5, police said, while Mrs. Ludwig left the care and feeding of her children to her nephew, Leon Jordan, 11, of 5831 La Salle st.

Judge Kula told Mrs. Ludwig she was "not a fit mother." The children are now wards of the Juvenile court. Mrs. Ludwig's husband, Robert, is an army private at Camp Blanding, Fla. She had been divorced twice before he married her.

CENSORS RADIO ATTACK ON REDS AND NEW DEAL

[Continued from first page.]

done by the convention and not by the radio station."

In delivering the censored parts to the convention, he said:

"We can't seem to say what we would like to say about a great many things I don't entirely blame the radio station. The federal communications commission sits like a devil on a pedestal, wielding the power of life and death over a radio station. The speech I delivered so solemnly thru the microphone is not the one I prepared. The discrepancies are the result of rules that still the tongue. This is freedom of speech, 1944 style."

Station WMCA was operated until January, 1941, by the Knickerbocker Broadcasting company, headed by Donald Flamm, president.

Flamm testified last Feb. 9 before a special house committee investigating activities of the FCC that he had been forced to sell the station in a deal that was "greased from the White House down."

Claims "Forced" Sale.

Flamm testified that, under threats of a former FCC official that his operating license would be rescinded if he refused, he sold the station for $850,000 to Edward J. Noble, former undersecretary of commerce to Harry Hopkins.

The deal, Flamm testified, was negotiated by the former FCC counsel, William J. Dempsey, who was Noble's attorney in the transaction. Flamm asserted the plan for the sale to which he unwillingly assented originated with David K. Niles, special administrative assistant to President Roosevelt, and Thomas G. [Tommy the Cork] Corcoran, then a White House intimate.

Noble, when he purchased control of the Blue network, in turn sold WMCA to Straus last September for a reputed $1,250,000.

Edison HOME SERVICE

brings you Blue Ribbon Recipes for July

As a service to Chicago housewives Edison's home economists select from the current issues of leading women's magazines the tested recipes they believe you will like best.

from The American Home

TANGY LIMA CASSEROLE

3 cups lima beans parboiled	1 onion sliced	1 tsp. salt
2 cups stewed tomatoes	1 lb. sausage meat	¼ tsp. pepper
1 green pepper sliced	1 tbsp. shortening	3 tbsps. bread crumbs

Form sausage meat into small cakes and brown slightly in a skillet with 1 tbsp. shortening. Place a layer of lima beans and tomatoes (which have been mixed together and seasoned with salt and pepper) in a greased casserole, add slices of pepper, onion and a layer of sausage cakes. Repeat this sequence until casserole is filled. Sprinkle the top with bread crumbs and bake in 350° F. oven for 1 hour. Serves 6-8.

"New Recruits" for tasty Summer Suppers

from Good Housekeeping

SALMON RICE PLATTER

3 1-lb. salmon steaks (1½" thick)	1 cup milk
5½ cups hot cooked white rice (about 1½ cups uncooked)	1 egg, beaten
6 tbsps. butter or margarine	½ cup mayonnaise
1½ tbsps. flour	1 to 1½ tbsp. lemon juice
½ tsp. salt	¼ cup minced parsley or fresh herbs
Speck pepper	Watercress

If necessary, scale the steaks. Remove any small bones in the tapering ends of each steak; then skewer these ends into place with metal skewers or toothpicks. Arrange the steaks toward the front of an oven-glass platter (a baking pan may be used). Brush top surface with salad oil; then bake in moderate oven of 350° F. for 20 min., or until the fish close to the center bone flakes easily, but is still moist. Brush with salad oil once or twice during baking. Meanwhile, cook the rice.

ALSO PREPARE THE FOLLOWING SAUCE:

Melt 2 tbsps. butter or margarine in a saucepan; stir in flour, salt, and pepper, then the milk. Cook, while stirring constantly, until smooth and thickened. Remove from heat; pour slowly over beaten egg, while stirring constantly. Return to low heat for 2 min., while stirring. Stir in mayonnaise and lemon juice, and serve at once. When fish is done, remove; arrange the hot rice, to which ¼ c. butter and the parsley have been added, around back of steaks, with watercress garnish in front. Pour sauce over top of steaks. Serves 4 to 6.

"Coming Attraction" in your post-war kitchen

. . . a time-saving electric range

One of these days you'll get the "go" light... and your dreams of a cool, pleasant, perfectly equipped kitchen will come true. It will happen—quick as a wink—the day your electric range arrives. You'll save hours of time—foods will cook while you're away. Vegetables prepared with accurately controlled electric heat will retain their color—their precious vitamins. This flameless cooking is fast and clean—never leaves soot or smoke streaks on your walls.

You'll find it amazingly easy to keep clean, too. Just the flick of a cloth over the surface of the range... no more hard rubbing, endless hours of scouring. And year after year you can depend on the low operating cost of your automatic electric range. Remember this "coming attraction"... you'll want one of these dependable timesavers in your new post-war kitchen.

COMMONWEALTH EDISON COMPANY

TOMORROW'S PROMISE...

War has brought a new appreciation of old values.

The railroads, for example. They are indispensable. Never have they meant *so much* to *so many* people.

★ ★ ★

But we in the railroad industry are not satisfied merely to be doing a good emergency job.

★ ★ ★

This war has made us realize, more than ever, the tremendous force that is under our direction—its mighty hauling power; its flexibility; its absolute indispensability to our community life, to our country, to our allies.

When the world again turns to peaceful pursuits, America's railroads will provide a post-war transportation service finer than any you have ever experienced.

For the railroads have clearly demonstrated their ability to perform and to progress. They have transported millions of additional tons of freight with no appreciable increase in rolling stock; carried millions of fighting men with but little inconvenience to essential civilian travel.

★ ★ ★

The war is still to be won, and the ROCK ISLAND is resolved to see it through. But we envision a post-war era of rail transportation that will be as gratifying as the performance of the railroads in war-time.

Order Next Winter's Coal... NOW

BUY MORE WAR BONDS

As yesterday—and today—so tomorrow ROCK ISLAND'S sole purpose is to provide the finest in transportation

ROCK ISLAND LINES

ONE OF AMERICA'S RAILROADS—ALL UNITED FOR VICTORY

57 ILLINOISANS IN ARMY REPORT OF 987 WOUNDED

26 Chicagoans Included on Casualty List.

[Chicago Tribune Press Service.]

Washington, D. C., July 7.—The war department today made public the names of 987 United States soldiers wounded in action. The report includes casualties from the European, Mediterranean, and Southwest Pacific areas.

Fifty-seven Illinoisans are listed, including 26 Chicagoans. Casualties named below are from the Mediterranean area except where indicated otherwise in brackets.

CHICAGO AND VICINITY.

Auburn, Pvt. 1st Class Raymond T.—Mrs. Agnes M. Auburn, mother, 1912 S. Ridgeway av.
Bailardo, Pvt. John—Mrs. Vivian I. Bailardo, wife, 3713 Division st.
Balogh, Pvt. 1st Class Michael S.—Mrs. Elizabeth Balogh, mother, 1313 Sterling av., Joliet.
Blaha, Staff Sgt. Henry W.—Mrs. Filomena D. Blaha, mother, 1813 S. 58th ct., Cicero. [Eur.]
Blaha, Pvt. 1st Class Richard J.—John Blaha, father, 1515 S. Kenilworth av., Berwyn.
Burnitz, Pvt. Edward W.—Mrs. Carla Burnitz, mother, 3021 N. Clark st.
Camastro, Pvt. Angelo J.—Eugene Comastro, father, 612 N. Hamlin av.
Cwerens, Pvt. Arthur J.—Mrs. Emily Cwerens, mother, 1923 N. Tripp av.
Conroy, Pvt. Charles K.—Mrs. Marie Conroy, mother, 1967 E. 73d st.
Donegan, Pvt. 1st Class Timothy J.—Mrs. Mary M. Donegan, mother, 4141 S. Wallace st.
Gassensmith, Pvt. 1st Class Paul W.—Mrs. Mary Gregory, grandmother, 409 S. Eastern av., Joliet.
Goldthorpe, Pvt. John D.—Mrs. Kathryn E. Goldthorpe, mother, 5456 Harper av.
Janus, Sgt. Raymond P.—Mrs. Martha Janus, mother, 2106 N. Seminary av.
Karr, Pvt. William J.—Mrs. Veronica R. Karr, mother, 7737 S. Throop st.
Kaufhold, Pvt. 1st Class John A.—Mrs. Anna Kaufhold, mother, 3404 N. Oconto av.
Kelley, Pvt. Charles R.—Mrs. Florence T. Kelley, wife, 1104 N. 21st, Melrose Park.
Kooyenga, Staff Sgt. William Jr.—Mrs. Grace Kooyenga, mother, route 1, Blue Island.
Kunz, Pvt. Melvin C.—Mrs. Minnie Kunz, mother, 4416 S. Whipple st.
Lukich, Tech. 5th Grade Luka L.—Mrs. Desanka Lukich, mother, 10775 S. Champlain av. [S. W. Pac.]
Marchuk, Pvt. 1st Class Leo—Mrs. Anna Marchuk, mother, 2425 N. Monitor st.
McClenahan, 2d Lt. John P.—Mrs. Johanna H. McClenahan, wife, 6931 S. Park av.
Meyer, Pvt. 1st Class Joseph B.—Oscar B. Meyer, father, 1748 Garfield blvd.
Mitchell, Pvt. Peter P.—Mrs. Mary R. Mitchell, mother, 4511 S. Paulina st.
Myers, Pvt. 1st Class John J.—Mrs. Kathryn R. Myers, 4716 Adams st.
Niksich, Pvt. 1st Class Leo—Robert Niksich, father, 10016 Torrence av.
Monteforte, Flight Officer Edward L.—Mrs. Mable Brown, mother, 15 W. Harding rd., Lombard. [Eur.]
O'Donell, Pvt. 1st Class Michael E.—Francis O'Donell, father, 4442 S. Wallace st. [S. W. Pac.]
Opyt, Pvt. 1st Class Edward F.—Mrs. Stella Sterkowictz, sister, 929 W. 119th st.
Schubert, Pvt. Alex. J.—Mrs. Clara A. Schubert, wife, 2001 W. Washburne av.
Thesen, Pvt. William C.—Mrs. Elizabeth Barthel, grandmother, 4833 N. Oakley av.
Turkovich, Pvt. Albert P.—Anton Turkovich, father, 810 N. Broadway, Joliet.
Tomaszewski, Pvt. Bruno J.—Mrs. Antoinette K. Tomaszewski, mother, 2122 S. Trumbull av. [S. W. Pac.]
Wasielewski, Tech. 4th Grade Raymond J.—Mrs. Kathren Wasielewski, mother, 2510 W. 46th st. [S. W. Pac.]
Winkelman, Pvt. 1st Class Richard C.—Mrs. Anna T. Winkelman, mother, 7345 S. Rockwell st. [S. W. Pac.]
Wolff, Tech. 4th Grade Fred—Mrs. Edna Johnson, aunt, 1135 Ferdinand av., Forest Park.

DOWNSTATE ILLINOIS.

Beever, Pvt. John D.—Mrs. Ida Beever, mother, 1416 S. 13th st., Pekin.
Calcaterra, Tech. 5th Grade Joe C.—Mrs. Jennie Calcaterra, mother, 209 N. 10th, Herrin.
Coughlin, Pvt. Thurman F.—Mrs. Margaret W. Coughlin, wife, Winchester.
Cunningham, 2d Lt. Robert E.—Mrs. Jennie B. Cunningham, mother, 831 N. 9th st., Springfield.
Dennis, Pvt. Danny A.—Mrs. Clara B. Dennis, mother, 24 W. Ogara, Harrisburg.
Dillard, Pvt. Herbert A.—Mrs. Beatrice J. Dillard, wife, Cairo.
Ellis, Pvt. William K.—Mrs. Maxine Hankinson, sister, 305 N. Perry av., Peoria.
Garavalia, Pvt. Edward—Mrs. Marie S. Garavalia, wife, 802 N. Commercial st., Benton.
Harkless, Pvt. Leonard D.—Mrs. Alice Saunders, sister, East Peoria.
Hill Pvt. George J.—Mrs. Ruby Hill, wife, Silvis.
Ettelbrick, 2d Lt. Charles H.—Henry A. Ettelbrick, father, 1529 E. Edwards st., Springfield. [Eur.]
Lipe, Tech. Sgt. Charles P.—Mrs. Clara A. Lipe, mother, 253 N. Hamilton st., Hillsboro.
Lulek, Pvt. Frank J.—Mrs. Katie Lulek, mother, Orient.
Mier, Staff Sgt. Wayne E.—Mrs. Flora B. Mier, mother, 1440 N. 29th st., Decatur.
Miller, 1st Lt. Hubert V.—John H. Miller, father, Beason.
Poole, Pvt. James D.—Mrs. Georgia G. Poole, wife, 435 S. Chambers, Galesburg.
Reiniche, Pvt. Lester W.—Mrs. Alice H. Reiniche, wife, route 1, Kankakee.
Righter, Pvt. 1st Class John A.—Mrs. Bernice J. Righter, mother, 1220 Linn, Peoria.
Smola, Staff Sgt. Elmer F.—Joseph N. Smola, father, Edwardsville.
Toti, Pvt. Evo A.—Mrs. Pauline M. Toti, wife, 632 16th av., Rockford.
Vinson, Pvt. Darrell L.—Mrs. Artha F. Vinson, mother, East Alton.
Young, Staff Sgt. Oscar E.—Mrs. Elizabeth K. Young, mother, Cheneyville.

INDIANA.

Austin, Pvt. 1st Class Donald R.—Mrs. Hazel A. Austin, mother, Michigantown.
Baker, Tech. 5th Grade Richard R.—Mrs. Daisy M. Baker, wife, 3427 W. North st., Indianapolis.
Faught, Pvt. 1st Class John—Mrs. Laura E. Faught, mother, Jasonville.
Genis, Pvt. 1st Class John—Mrs. Tekla Genis, mother, North Judson.
Gordon, Pvt. Russell D.—Dennis J. Gordon, father, 121 Hovey st., Gary.
Gray, Sgt. Bill B.—Howard Gray, father, 72 W. Market st., Wabash.
Gustafson, Pvt. Raymond D.—Mrs. Hulda C. Gustafson, mother, Knox.
Helming, Staff Sgt. Bernard E.—Mrs. Caroline Helming, mother, Ferdinand.
Hunt, Pvt. Cecil H.—Mrs. Marie Myers, mother, 904 E. 49th st., Indianapolis.
Kowalczyk, Sgt. Robert B.—Mrs. Julia Kowalczyk, mother, 3501 Carolina st., Gary.
Laform, Pvt. Everette A.—Mrs. Lillie M. Laform, mother, Peru.
La Master, Pvt. Claude H.—Mrs. Annabel La Master, wife, Sellersburg.
Lewis, Pvt. 1st Class Abel—Mrs. Margaret J. Lewis, mother, Mount Summit.
McNew, Sgt. Bruce D.—Mrs. Katie McNew, mother, Montgomery.
Nowak, 2d Lt. William J.—Mrs. Virginia Davis, sister, 2916 Kenwood dr., Hammond.
Riddle, Pvt. 1st Class Joseph R.—Ludia J. Riddle, father, Bloomfield.
Spencer, Sgt. William A.—Mrs. Rachel C. Spencer, mother, Depauw.
Tompkins, Sgt. Marvin L.—Mrs. Florence Tompkins, mother, 1009 Walnut av., Frankfort.
Vander Heyden, Pvt. Albert R.—Raymond Vander Heyden, father, 419 W. 7th st., Mishawaka.
Webb, Pvt. Maurice G.—Mrs. Myrtle W. Greene, mother, 1850 E. 10th st., Indianapolis.
Winslow, Pvt. 1st Class Wilmer W.—George Winslow, father, Vallonia.
Wojciechowski, Tech. 5th Grade Frank S.—Mrs. Jean Benda, sister, 3908 Deal st., East Chicago.
Wright, 2d Lt. John R.—Mrs. Jean H. Wright, mother, 1301 N. Alabama, Indianapolis.

MICHIGAN.

Forys, Sgt. Peter—Mrs. Tillie Forys, mother, Clifford.
McDonald, Pvt. 1st Class Oliver L.—Mrs. Viola B. McDonald, mother, 98 Avenue A, Battle Creek.
McKibbin, Staff Sgt. Arlo G.—Mrs. Nina McKibbin, mother, Hillsdale.
Mole, Pvt. 1st Class Robert J.—Mrs. Elwood Mole, mother, 223 E. Clinton st., Ovid.
Tucker, Pvt. Orvel R.—Mrs. August Tucker, mother, Tower.
Updike, Pvt. 1st Class L. D. Wesley—Mrs. Charlotte Updike, mother, Mesick.
Woods, Pvt. Ward C.—Mrs. Sylvia Woods, mother, Bellevue.

WISCONSIN.

Brown, Tech. 4th Grade Leslie E.—Fred Brown, father, Mosinee.
Daebler, Pvt. Clarence H.—Mrs. Helen Daebler, mother, Shawano.
Drobniewski, Pvt. 1st Class Chester G.—Mrs. Eldine Drobniewski, wife, 804 Wright st., Milwaukee.
Hagel, 2d Lt. Clarence J.—Mrs. Henry H. Hagel, mother, Elmwood.
Haldemann, Pvt. Marvin A.—Mrs. Alice H. Haldemann, mother, 4085 N. Port Washington av., Milwaukee.
Hall, Pvt. 1st Class Lawrence D.—Mrs. Florence R. Hall, mother, Tomah.
Heinz, Pvt. 1st Class Sylvester H.—William Heinz, father, Hales Corners.
Kewitt, Tech. 4th Grade Kenneth E.—Paul Kewitt, father, 814 W. Main st., Sparta.
Maas, Pvt. Harold F.—Mrs. Martha Maas, mother, 728 2d st., Menasha.
Marchel, Pvt. Redmond G.—Mrs. Catherine Marchel, mother, Dancy.
Munson, Tech. 5th Grade Erland K.—Mrs. Stella Munson, mother, Viroqua.
Ott, Pvt. 1st Class Arthur E.—Mrs. Susan Ott, mother, Grantsburg.
Otterson, Pvt. 1st Class Earl O.—Edwin J. Otterson, father, Blair.
Perkins, Pvt. 1st Class Thomas J.—Mrs. Mary J. Perkins, mother, 1427 Baxter av., Superior.
Puffer, Col. Lawrence M.—Mrs. Doris M. Puffer, wife, 2527 S. Lenox, Milwaukee.
Smith, Pvt. Donald W.—Mrs. Avada Losching, mother, 918½ 5th av., La Crosse.
Thiel, Pvt. Gerald A.—Math Thiel, father, 428 E. Russell av., Milwaukee.
Traudt, Pvt. Daniel H.—Mrs. Marjorie L. Traudt, wife, 2206 W. Brown, Milwaukee.
Vogel, Pvt. 1st Class Mitchell M.—Mrs. Ruth K. Vogel, wife, 2428 Major, Madison.
Wicklund, Pvt. 1st Class Reuben E.—Mrs. Eleanor F. Wicklund, wife, Webster.
Zeek, Tech. 5th Grade Virgil L.—Frank J. Zeek, father, Pembine.

Listed by Army as Wounded in Action

Pvt. P. P. Mitchell [left], Pvt. M. C. Kunz, and Lt. J. P. McClenahan [right].

Pvt. A. P. Turkovich [left], Pvt. A. J. Schubert, and Pvt. J. A. Kaufhold [right].

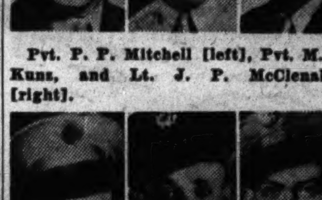

Pvt. R. J. Blaha [left], Sgt. William Kooyenga Jr., and Pvt. P. W. Gassensmith [right].

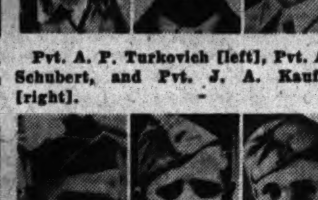

Pvt. W. C. Thesen [left], Pvt. A. J. Cwerens, and Pvt. A. J. Camastro [right].

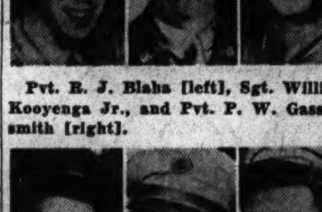

Sgt. Fred Wolff [left], Pvt. C. R. Kelley, and Pvt. W. J. Karr [right].

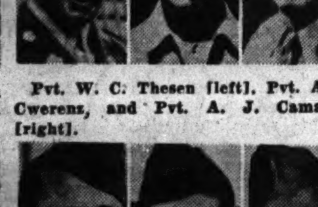

Sgt. R. P. Janus [left], Pvt. Leo Marchuk, and Pvt. J. J. Myers [right].

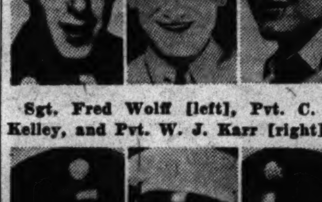

Pvt. Leo Niksich [left], Pvt. C. K. Conroy, and Pvt. R. T. Auburn [right].

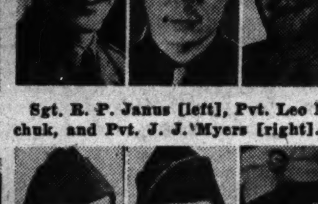

Pvt. E. F. Opyt [left], Pvt. L. W. Reiniche, and Pvt. B. J. Tomaszewski [right].

Pvt. John Bailardo [left], Pvt. E. W. Burnitz, and Tech. R. J. Wasielewski [right].

Pvt. T. J. Donegan [left], Pvt. M. E. O'Donell, and Pvt. J. D. Goldthorpe [right].

Soldiers Held as Axis Prisoners

Lt. A. R. Meyers [left], Pvt. C. E. Niezgoda, and Sgt. E. R. Mock [right].

Pvt. L. W. Jannotto [left], Lt. V. W. Crist, and Sgt. J. V. Newton [right].

Sgt. L. C. Morgan [left], Lt. Henry Schmaltz, and Lt. W. F. Minnich [right].

Sgt. L. A. Foss Jr. [left], Sgt. P. J. Sotich, and Sgt. R. H. Preihs [right].

Sgt. Irving Tatkin [left], Lt. R. F. Hitzel, and Sgt. R. A. Priester [right].

Lt. A. J. Depeder [left], Lt. R. W. Kaczmarek, and Sgt. C. C. Cole [right].

Lt. L. E. Anderson [left], Pvt. N. A. Nilson, and Flight Officer B. J. Boyle [right].

Lt. J. B. Stuart [left], Sgt. C. W. Mikalian, and Sgt. John Schwabauer [right].

Capt. C. G. Johnston [left], Sgt. R. A. Krumholz, and Sgt. K. F. Turlay [right].

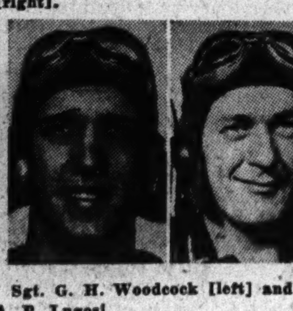

Sgt. G. H. Woodcock [left] and Sgt. A. P. Lugosi.

2,754 from 1st Marine Division Return to U. S.

San Diego, Cal., July 7 (AP).—Nearly 3,000 members of the famed 1st marine division, first to see action in the Pacific ground warfare, reached their main objective today—home. Maj. William J. Piper Jr., Shelton, Conn., was senior officer aboard the transport which brought the veterans home, lined the rails with 2,743 other leathernecks. Most of the marines had been away 26 months and engaged in action on Guadalcanal, Tulagi, Gavutu, Tananbogo, and Cape Gloucester.

ARMY LISTS 898 YANKS HELD AS WAR PRISONERS

[Chicago Tribune Press Service.]

Washington, D. C., July 7.—The war department today made public the names of 898 United States soldiers held as prisoners of war. Thirty are held by Romania and 868 by Germany.

Fifty-one Illinoisans are listed, 23 of whom are Chicagoans. The casualties named below are prisoners of Germany except where indicated otherwise in brackets.

CHICAGO AND VICINITY.

Anderson, 2d Lt. Lawrence E.—Mrs. Helen E. Anderson, mother, 10323 Avenue J.
Boyle, Flight Officer Bernard J.—John J. Boyle, father, 754 S. Keeler av.
Depeder, 2d Lt. Angelo J.—Mrs. Jean H. Depeder, wife, 1016 W. 31st st.
Farren, Staff Sgt. Emil L.—Elmer F. Farren, father, Center st., Yorkville.
Foss, Sgt. Lawrence A. Jr.—Mrs. Dora H. Foss, wife, 1623 S. St. Louis av.
Hitzel, 2d Lt. Ray F.—Ray C. Hitzel, father, 3504 Blanchan av., Brookfield.
Hummel, 2d Lt. Julius M.—Howard M. Hummel, father, Yorkville.
Jannotto, Pvt. 1st Class Louis W.—Mrs. Elizabeth Jannotto, mother, 2828 E. 104th st.
Johnston, Capt. Curtis G.—Mrs. Lucille E. Johnston, mother, 20 E. Delaware pl.
Kaczmarek, 2d Lt. Robert W.—Mrs. Lillian A. Kaczmarek, mother, 7736 Muskegon av.
Krumholz, Staff Sgt. Robert A.—Mrs. Anna C. Krumholz, mother, 7442 N. Claremont av.
Lugosi, Staff Sgt. Alex P. Jr.—Mrs. Anna Lugosi, mother, 12632 Wallace st.
Maszewski, 2d Lt. Walter S.—Mrs. Walter S. Maszewski, wife, 2443 N. McVicker av.
Meyers, 1st Lt. Arthur R.—Ben Meyers, brother, 188 W. Randolph st.
Mikalian, Staff Sgt. Charles W.—Abraham Mikalian, father, 536 Oak st., Waukegan.
Minnich, 2d Lt. Wilbur F.—Alvin F. Minnich, father, 1068 Woodlawn av., Des Plaines.
Mock, Staff Sgt. Ezra R.—Mrs. Huldah M. Mock, wife, 1519 Felmore st.
Morgan, Sgt. Lark C.—Mrs. Mary M. Morgan, wife, 245 W. 45th st.
Newton, Staff Sgt. James V.—Mrs. Elizabeth Worth, mother, 514 E. Ryan pl., Lake Forest.
Niezgoda, Pvt. Chester E.—Mrs. Pauline Niezgoda, mother, 1459 W. Cortez st.
Nilson, Pvt. 1st Class Neil A.—Andrew Nilson, father, 2055 N. Long av.
Preihs, Staff Sgt. Russell H.—Charles P. Preihs, father, 1620 N. Keating av. [Rom.]
Priester, Sgt. Russell A.—Fred W. Priester, father, 1502 Miner, Des Plaines.
Schmaltz, 2d Lt. Henry—Mrs. Rose Kohnke, mother, 8933 Houston av. [Rom.]
Schwabauer, Tech. Sgt. John—Mrs. Mary Schwabauer, mother, 1819 Washtenaw av.
Sotich, Sgt. Peter J.—Mrs. Caroline Sotich, mother, 3851 W. 62d pl.
Stuart, 2d Lt. John B.—Mrs. Lilly Stuart, mother, 6237 S. Marshfield av.
Tatkin, Sgt. Irving—Mrs. Phyllis D. Tatkin, wife, 3512 W. 12th pl.
Thomas, Staff Sgt. Lloyd C.—Mrs. Goldie P. Sprague, mother, 552 Southwest Avenue M, Kankakee.
Turlay, Staff Sgt. Karl F.—William B. Turlay, father, 2015 Elm st., Homewood.
Woodcock, Tech. Sgt. George H.—Harold E. Woodcock, father, 6115 Newport av.
Yergovich, Pvt. 1st Class Mike M.—Mrs. Mary Yergovich, mother, 723 N. Harding av.

DOWNSTATE ILLINOIS.

Brownlee, Staff Sgt. Wilbur H.—Edward R. Brownlee, father, Main st., Warsaw.
Cole, Staff Sgt. Cedric C.—Mrs. Beverly B. Cole, wife, 447 Illinois av., Kankakee.
Cook, Staff Sgt. Arden L.—Mrs. Caroline C. Cook, mother, Route 2, Decatur.
Crampton, 2d Lt. William C.—Mrs. Mildred J. Crampton, wife, 1216 Park pl., Jacksonville.
Crist, 1st Lt. Vern W.—Mrs. Vera H. Crist, mother, 146 N. 5th av., Kankakee.
Davis, Pvt. Jerry J.—Mrs. Clara Davis, mother, 1201 N. 29th, Quincy.
Filberth, 2d Lt. Glen W.—Mrs. Mattie Lee Filberth, wife, Woodlawn.
Gamache, Tech. Sgt. Harold J.—Harold V. Gamache, father, 916 Plain st., Peru. [Rom.]
George, 2d Lt. Jack D.—Mrs. Virginia George, wife, 2232 Hampshire st., Quincy.
Gonnam, Capt. Jesse W.—Mrs. Olive G. Gonnam, wife, Mason.
Hood, Pvt. Johnny—Mrs. Celestia Bustle, mother, 1308 N. Oak st., Bloomington.
Irvin, Pvt. Harold R.—Mrs. Mary Irvin, mother, Loraine.
Maloney, Sgt. Donald F.—Fred Maloney, father, 323 Mulberry st., Warsaw.
Peters, Sgt. James F.—Mrs. Opal M. Peters, mother, 210 E. University av., Champaign.
Scott, 2d Lt. Harvey D. Jr.—Mrs. Audrey Scott, wife, 209 N. Edwardsville st., Staunton.
Tucker, Staff Sgt. Melvin T.—Mrs. Emma J. Tucker, wife, 615 38th st., Cairo.
Wade, 2d Lt. Jay A.—Mrs. Amy G. Wade, wife, 911 W. John, Champaign.
Warlow, Staff Sgt. Charles R.—Richard H. Warlow, father, Roberts.
Yates, Staff Sgt. Audrey J.—Mrs. Ethel Yates, mother, De Soto.

INDIANA.

Berkshire, Flight Officer Harry B.—Charles B. Berkshire, father, 820 Wolfe av., Elkhart.
Billiter, 2d Lt. Frank L.—Mrs. Margaret Jean Billiter, wife, Winchester.
Borsch, Pvt. Ferdinand W.—Mrs. Margaret H. Borsch, mother, 2003 S. Taylor st., South Bend.
Burks, 2d Lt. Charles D.—Mrs. Estella M. Burks, mother, Logansport.
Disser, Corp. John W.—Mrs. Annabelle A. Disser, wife, 1927 Lynn av., Fort Wayne.
Elder, Staff Sgt. Donald C.—Charles E. Elder, father, 5143 E. Washington st., Indianapolis.
Ely, Pvt. 1st Class Willard—Mrs. Mary Ely, mother, Dupont.
Ghearing, Tech. Sgt. James E.—Mrs. Martha E. Ghearing, wife, 1127 NW. 5th st., Richmond.
Granack, 1st Lt. Frank A.—Joseph Granack, father, 1217 169th st., Hammond.
Gray, Staff Sgt. John—Mrs. Tillie Gray, mother, 109 McClung rd., La Porte.
Grindstaff, Staff Sgt. Howard D.—Mrs. Emma Grindstaff, mother, 1347 Kealing av., Indianapolis.
Humphress, Corp. Charles A.—Mrs. Irene Chris, mother, 729 W. New York, Indianapolis.
Jones Pvt. 1st Class James E.—James M. Jones, father, Mt. Vernon.
Klingensmith, Tech. Sgt. Nelson D.—Mrs. Blanche Klingensmith, mother, Lincoln City.
Lambiotte, 2d Lt. Richard M.—Mrs. Glenna M. Lambiotte, wife, 320 N. Byrkit av., Mishawaka.
Okiak, Staff Sgt. Joseph S.—Mrs. Anna Pokrajac, mother, 1624 S. Catalpa, South Bend.
Parker, Tech. Sgt. Earl S.—Mrs. Ida M. Parker, mother, Newburgh.
Porter, Staff Sgt. Mario A.—Mrs. Glenn A. Porter, mother, Fairland.
Rider, Staff Sgt. Robert T.—Mrs. Mary Jane Rider, wife, 526 Dowling st., Kendallville.
Roberts, Tech. Sgt. Jesse W.—Mrs. Mary G. Roberts, wife, 6138 Central av., Indianapolis.
Ruch, Pvt. Herman E.—Mrs. Bessie Ruch, mother, 1701 Twyckenham dr., South Bend.
Schulz, 2d Lt. William R.—Mrs. Mary M. Schulz, mother, 56 South st., Valparaiso.
Summers, 2d Lt. Lynn N.—Mrs. Mary J. Summers, wife, 7221 N. Pennsylvania st., Indianapolis.
Terrell, Tech. Sgt. Paul J.—Mrs. Helen R. Terrell, mother, 309 Ogden st., Washington.
Tiefel, 2d Lt. Norman J.—Simon J. Tiefel, father, 823 S. Walnut st., Brazil.
Williams, Pvt. Vern L.—Mrs. Minnie Williams, mother, 2325 Parker st., Indianapolis.

MICHIGAN.

Alling, 2nd Lt. James T.—Mrs. Irene B. Alling, mother, 3125 Geddes rd., Ann Arbor.
Barden, 2nd Lt. John L.—Mrs. Lois E. Barden, wife, 326 N. Maple st., Ithaca.
Burke, Staff Sgt. Walter S.—Mrs. Ruth M. Waltz, mother, 272 W. 16th st., Holland.
Emerson, 1st Lt. Jack G.—Mrs. Geraldine A. Emerson, wife, 23 Maple Grove, Battle Creek.
Mahin, Staff Sgt. George J.—Mrs. Lillie E. Mahin, mother, Elwell.
Swain, Donald J.—Mrs. Lula Swain, mother, 17 Montford st., Battle Creek.

WISCONSIN.

Arndt, Tech. Sgt. Albert A.—Frank Arndt, father, Fond du Lac.
Brockdorf, Staff Sgt. William H.—Emil Brockdorf, father, 5128 N. 58th st., Milwaukee.
Cortelletty, Staff Sgt. John R.—Mrs. Louis Cortelletty, mother, 1715 Galena st., Milwaukee.
Cramer, Staff Sgt. Gerald A.—Mrs. Marilynn E. Cramer, wife, 2434 N. 36th st., Milwaukee.
Czaplewski, 2d Lt. Leon—Mrs. Regina Czaplewski, mother, 1983 S. 74th st., West Allis.
Dorgan, Staff Sgt. William J.—Mrs. Susan J. Dorgan, mother, Lone Rock.
Field, Sgt. Robert E.—Andrew N. Field, father, 627 5th st., Claire.
Fiskow, Staff Sgt. Ralph J.—Mrs. Alice Slack, cousin, 2803 S. 11th st., Milwaukee.
Haebig, Staff Sgt. Matthew A.—Mrs. Mary T. Haebig, mother, 314 E. Blodgett st., Marshfield.
Hofer, Tech. Sgt. William E.—Mrs. Charles E. Folman, mother, 609 Main st., Burlington.
Jacobs, Sgt. Richard K.—Mrs. Elsie Jacobs, mother, 2442 S. 5th st., Milwaukee.
Larson, Staff Sgt. Donald M.—Mrs. Vivian L. Larson, mother, Stevens Point.
Lee, Corp. Emerson W.—Mrs. Jean E. Lee, wife, Weyauwega.
Mueller, 1st Lt. Raymond C.—Mrs. Arlyn A. Mueller, wife, 2846 N. 50th st., Milwaukee.
Nichols, Pvt. 1st Class Joseph T.—Mrs. Doris B. Nichols, wife, 11 W. Sawyer, Rice Lake.
Reynolds, Staff Sgt. John F.—Mrs. Elizabeth G. Reynolds, mother, 1001 Rutledge st., Madison.
Ryan, 2d Lt. Patrick J.—Richard T. Ryan, father, 412 Mather st., Green Bay.
Scheiding, Staff Sgt. Lawrence J.—Mrs. Clara Scheiding, mother, 1227½ Michigan av., South Milwaukee.
Schulte, Tech. Sgt. Elmer A.—Mrs. Ann Schulte, mother, Gresham.
Treptow, Sgt. Delmar R.—Theodore W. Treptow, father, 279 Elmwood av., Oshkosh.
Tyrrell, Tech. Sgt. Theodore J.—Ted C. Tyrrell, father, 110 Mary, Antigo.
Van Wymeren, Staff Sgt. Anthony J.—Jacob Van Wymeren, father, 602 S. Wilson st., Little Chute.
Vilberg, 2d Lt. John W.—John Vilberg, father, 106 S. 5th st., Mount Horeb.
Wilkiewicz, Pvt. 1st Class Joseph G.—Mrs. Louise A. Wilkiewicz, wife, 2765 N. 11th st., Milwaukee.
Seaquist, Tech. Sgt. Robert W.—Anthony J. Seaquist, father, 308 N. Broom st., Madison. [Rom.]

COL. VANDEGRIFT IS WOUNDED IN SAIPAN FIGHT

Washington, D. C., July 7 (AP).—Lt. Gen. Alexander A. Vandegrift, commandant of the marines, was notified today that his son, Lt. Col. A. A. Vandegrift Jr., marines, has been wounded in action on Saipan.

Young Vandegrift, 33, was shot in the leg while leading an infantry battalion against the Japanese in heavy fighting June 28 around Mount Tapotchau.

He previously had participated with the 4th marine division in the assaults on Roi and Namur in the Marshall Islands last February.

LT. W. P. O'BRIEN JR. KILLED AS BOMBER CRASHES IN CHINA

Lt. William P. O'Brien Jr., 26, an army air forces bombardier, was killed June 15 in a bomber crash in China, his parents, Mr. and Mrs. William P. O'Brien, of 846 Jackson av., River Forest, have been notified by the war department. Lt. O'Brien, a graduate of Fenwick High school, Oak Park, and Notre Dame university, had been in the air forces two years. He also is survived by his widow, Gladys, of 4928 Huron st.; four brothers and three sisters. Memorial mass will be sung at 9 a. m. Tuesday in St. Luke's Catholic church, River Forest.

Navigator of Waukegan Dies in Raid on Germans

Second Lt. Donald W. Hess, 28, navigator on an army bomber, was killed in action over Germany April 29, his wife, Mary Louise, of 1318 Chestnut st., Waukegan, was notified yesterday by the war department. He previously had been reported missing. Hess, who was a lawyer in Sioux City, Ia., entered the army Feb. 1, 1943, and went to England a year later. Mrs. Hess is the daughter of Mr. and Mrs. C. L. Van Sickel of Waukegan.

DIES AFTER FALL IN HOME.

Mrs. Sophie Kuhl, 83, of 1642 N. Campbell av., died yesterday in the County hospital of injuries suffered when she fell down the stairs in her home June 16.

7 ILLINOISANS IN NAVY LIST OF 154 CASUALTIES

[Chicago Tribune Press Service.]

Washington, D. C., July 7.—The navy department today made public the names of 154 casualties from the navy, marine corps, and coast guard. The list includes nine dead, 126 wounded, and 19 missing.

Seven Illinoisans are named including two Chicagoans.

Verdon, Ernest Peter, pharmacist's mate, second class, U. S. N., dead—Father, Mr. Ernest Joseph Verdon, 102 W. 103rd st.
Westerhoff, Gilbert John, signalman, second class, U. S. N., wounded—Father, Mr. Jacob Westerhoff, 11043 Normal av.
Porter, John Irvin Jr., ensign, U. S. N. R., missing—Wife, Mrs. Mary Louise Porter, 139th st., Lockport.

DOWNSTATE ILLINOIS.

Gandy, Donald Wayne, ship's cook 3d class, U. S. N. R., wounded—Parents, Mr. and Mrs. Ted Gandy, 1675 N. 27th st., Decatur.
Miller, Robert Martin, chief electrician's mate, U. S. N. R., wounded—Wife, Mrs. Celeste Ella Miller, Lake Bracken, Galesburg.
Pottoroff, Gerald Trueman, gunner's mate 3d class, U. S. N. R., wounded—Parents, Mr. and Mrs. William Franklin Pottoroff, Grayville.
Sears, Loyal William, shipfitter 2d class, U. S. N. R., wounded—Wife, Mrs. Della May Sears, 1605 W. Monroe st., Springfield.

INDIANA.

Howard, Charles Richard, seaman 2d class, U. S. C. G., wounded—Father, Mr. Lawrence Wilson Howard, Veedersburg.

WISCONSIN.

Ferry, Kenneth Wilson, gunner's mate 2d class, U. S. N. R., wounded—Wife, Mrs. June May Ferry, 4857 N. 4th st., Milwaukee.
Masson, John Stewart, chief electrician's mate, U. S. N., missing—Mother, Mrs. Mabel Maud Masson, 403 Webster pl., Milwaukee.
Merrill, Kenneth Edward, aviation machinist's mate, 1st class, U. S. N., missing—Parents, Mr. and Mrs. Jay Merrill, 90 Lawson st., Menasha.
Sheerar, Lewis Lincoln, ensign, civil engineer corps, U. S. N. R., wounded—Wife, Mrs. Marie Hess Sheerar, 211 E. Ross av., Wausau.
Thompson, John Cecil, gunner's mate 1st class, U. S. N., dead—Wife, Mrs. June Rose Thompson, 396 Grant st., Oshkosh.

ALBERTA VOTES AUG. 8; FIRST TIME SINCE '40

EDMONTON, Alta., July 7 (AP).—General elections will be held in Alberta Aug. 8, Premier E. C. Manning announced today, with nominating day July 29.

The last Alberta election was in 1940, when the Social Credit government was returned to power. It first took over the government in 1935, sweeping out of office the United Farmers of Alberta.

Quebec also will have a provincial election Aug. 8. Saskatchewan voted June 15, electing the first Cooperative Commonwealth federation government in Canada.

ONE TRIBUNITE A NAZI CAPTIVE; ANOTHER HURT

Sgt. Robert Freislinger, 23, who was reported missing in action over Austria May 24, is a prisoner of war in Germany, his parents, Mr. and Mrs. Julius Freislinger, 56 E. Chicago av., have been informed. Before his enlistment in October, 1942, he was employed in The Tribune rotogravure pressroom.

Sgt. Freislinger was on his 27th mission when the B-24 Liberator on which he was engineer gunner failed to return to its base in Italy. According to the war department, only two parachutes were seen to leave the craft, which was disabled in a daylight raid.

Sgt. John W. Sonley, formerly a police guard for THE TRIBUNE, has been discharged from a hospital in Italy after being treated for a wound behind one ear, he wrote his wife, who lives at 6947 Ada st. Sonley worked for THE TRIBUNE several years before entering the army in October, 1942. He has served in Africa and Italy. His parents are Mr. and Mrs. Fred Sonley, 950 W. Marquette rd.

ADM. SHERMAN, AIR COMMANDER, RECEIVES MEDAL

San Diego, Cal., July 7 (AP).—Rear Adm. Frederick Carl Sherman of Port Huron, Mich., commander of fleet air, west coast, today was awarded a gold star in lieu of a third navy cross for his leadership of a carrier task group that delivered the first of a series of softening up blows against Saipan last Feb. 22.

The medal was presented by Rear Adm. W. L. Friedell, 11th naval district commandant, at the San Diego naval air station. Sherman's carrier planes wrought damage on the air field and installations on Saipan and its neighboring island of Tinian, destroyed about 60 planes on the ground and 20 in the air, and sank four ships.

Sherman was commander of the Lexington, carrier sunk in the Coral sea battle early in the war.

Cut Berlin Bread Shops to 2,000 to Save Fuel

MADRID, Spain, July 7 (AP).—The Germans have ordered the number of retail bread shops in Berlin cut from 20,000 to 2,000, declaring the move necessary to save fuel in the bomb-ravaged capital. German newspapers reaching Spain said wholesale bakers will need fewer trucks.

Summer Riding Needs

Town & Country

JODHPUR BOOTS	$3.95
RIDING BREECHES	$4.95
SMART JODHPURS	$4.95
RIDING SHIRTS	$1.50
JERSEY "T" SHIRTS	$1.95
SPORT JACKETS	$5.95

Complete Selection of Riding Apparel and Accessories for Juveniles

Western Riders

FRONTIER PANTS	$5.95
WESTERN BOOTS	$8.95
WESTERN BELTS	$1.95
WESTERN HATS	$3.95
BLUE JEANS	$2.95
PLAID SHIRTS	$1.95
RIDING CROPS	$2.45

Blue Denim Ranch Slacks
For Women
$2.25
Feather-weight, washable Blue Denim. For riding and all sports occasions. Sizes 12 to 20.

BAILEY'S
25 W. VAN BUREN ST.
Loop Store Open Evenings Till 9 and Sundays Till 5 P. M.
627 DAVIS ST., EVANSTON
103 N. MARION, OAK PARK
201 S. Main St., Rockford, Ill.

ICE CREAM
AS LOW AS
11¢ a pint
Sure to be pure—YOU make it! In 2 minutes, mix LONDONDERRY, sugar and evaporated milk, or any cream that will whip. Whip, freeze, that's all. No cooking, no re-whipping. Smooth, no ice crystals. (Use milk or skim milk for delicious frozen desserts.) 15¢ pkg. LONDONDERRY makes 4 pints, any flavor. Ask your grocer for LONDONDERRY. If he does not carry it, send us $1.00 for 7 packages and 20 famous recipes, postpaid.
LONDONDERRY
835 Howard Street, San Francisco 3, Calif.

Wanzer on milk is like Sterling on silver

Since 1857, the name Wanzer on milk has enjoyed the same respect as the sterling mark on silver. It appears only on milk of unquestioned richness, purity and flavor... on milk at its best.

Wanzer's Milk

SIDNEY WANZER & SONS ★ ESTABLISHED 1857 ★

Chicago Daily Tribune
THE WORLD'S GREATEST NEWSPAPER

FOUNDED JUNE 10, 1847

8 ★★ SATURDAY, JULY 8, 1944.

ENTERED AS SECOND CLASS MATTER MAY 14, 1903, AT THE POSTOFFICE AT CHICAGO, ILL., UNDER ACT OF MARCH 3, 1879.

All unsolicited articles, manuscripts, letters, and pictures sent to The Tribune are sent at the owner's risk, and The Tribune company expressly repudiates any liability or responsibility for their safe custody or return.

THE TWO GREAT POWERS.

Secretary Hull's proposal for an international conference on post-war plans has run into a stumbling block, reported to be Russia. The Russians are understood to be unwilling to disturb their good relations with our enemies, the Japanese, by sitting down in any multilateral conference with the Chinese, but, further than that, Stalin apparently does not wish at this time to set down on paper any of his proposals for post-war security.

This, of course, is in line with Russian policy as it is disclosed in the day to day conduct of the war. If there are any one-worlders or proponents of an international police force in Russia, Stalin is not letting their views get abroad. From every appearance his post-war plans rest on the age old principle that the strong must depend upon their own strength.

The talk that four great powers will order the affairs of the world after the German and Japanese military machines have been destroyed is devoid of reality. There are in the world today, disregarding our sinking antagonists, two great powers. They are the United States and Russia. Both have the people, the resources, and the territory. There are more Russians than Americans, but our resources are better integrated and their development further advanced. The Russian territory abuts on Europe while ours is separated from other powers by two oceans. The Russians have to guard against attack from the west and east, but in compensation they are able to exert their force to influence their European neighbors. Our power of intervention is less but the danger of our being invaded is less.

China has a huge population, but its people, whatever their attractive moral qualities, are largely untrained in technology and lack the equipment of industrial civilization. They occupy a wide land, but appear to lack enough of the resources on which modern industry is based to give the Chinese nation power commensurate with its numbers. If the resources exist in the required quantities in western China they have still to be discovered and exploited. China may be a great power in the next century, but hardly in this.

This war has demonstrated the insufficiency of British power and Great Britain will come out of it with far less power than she had upon entering it. It is certainly thru no lack of effort or self-sacrifice that the British have failed to produce in this war the power that made them the leader of world affairs in the 19th century. They have subjected themselves, of necessity, to greater personal privations than it has been necessary to impose on the people of this country. They have regimented themselves in an effort to make effective use of every pound of raw material and every hour of man power, but they started under the handicap of obsolescence in many branches of industry.

Britain has been found wanting, not in spirit, but in resources. There are not enough people, there is not enough natural wealth, and the home islands are too vulnerable to attack. The war has demonstrated, and the robot plane has made the lesson more vivid, that whoever holds the near-by shores of the continent has a weapon pointed at the heart of Britain. The military potential of industry must be discounted heavily when it is subject to destruction by the enemy.

Never again can it be said that the British fleet is the shield of the United States, after a war in which the American navy has carried the whole burden of the war in the Pacific and still has been able to dispatch powerful fleets to assist the British in the Indian ocean, the Mediterranean, and the channel itself. The news from France suggests that more than half of the troops so far engaged in Normandy have been Americans.

Nor has the decline of the British potential been solely in the military field. Great Britain will end this war with a large proportion of her foreign investments wiped out. Argentina probably has enough blocked pounds today to liquidate every British investment in that country. Canada, instead of being a debtor to the mother country, has the mother country on the cuff. The dominions no longer are content to supply raw materials in exchange for manufactured goods. Not only are they building up their own industry, but they find themselves increasingly able to finance their own industrial expansion.

Britain still has great resources, but they are more and more those of the spirit. The British are the world's greatest salesmen, whether of manufactures for export or of political arrangements. Great Britain can be depended upon to use every effort available to it to preserve as much of its pre-war position as it can, and, with changing conditions within and without the empire, it is obvious that the support that structure has given British power in the past must be supplemented. Thus it is expectable that proposals for world security should come from the British. Some such plan is essential to their survival as a first rate power.

Russia does not see the need for such arrangements and has made no move toward accepting. They are equally unnecessary to the United States. Our attitude should be that of the customer listening to the salesman. It is not for us to propose. Those Americans, found principally along the eastern seaboard, who have been most active in such proposals are speaking not for Americans but for a British social structure, into the lower strata of which they hope to climb if colonialism can be revived in this country.

A PREVENTABLE TRAGEDY?

Nearly 150 persons, about 100 of them children, died the other day when fire swept the tent of the Ringling Brothers and Barnum & Bailey circus at Hartford, Conn. The blaze started in the canvas sidewalls and spread swiftly thru the top.

Probably the first question which occurred to most people who read of this tragedy was whether the canvas couldn't have been fireproofed to prevent such a disaster. It could have been. Canvas converting companies in Chicago say that all government tenting and duck ordered for the army, navy, and marine corps must be treated against fire. The process used under government specifications makes the fabric flameproof, fireproof, and waterproof, and protects it against mildew as well. Several American companies offer this treatment at a cost of about 10 to 18 cents a square yard. While the work is now done under priorities, one company reported that it had several orders granted priority as essential to public safety and health. The fireproofing treatment is good for at least two to three years in the North American climate.

At this writing no formal testimony has been taken on the Hartford circus disaster, but one city official there is reported to have said that the circus tent was of new material, sprayed with a combination of gasoline and paraffin. The canvas converters say that this is a waterproofing treatment which, if anything, adds to the fire hazard. It is difficult to believe that experienced showmen and their insurance companies failed to take every known precaution against fire, but certainly nothing can be taken for granted in this matter.

GEN. DE GAULLE'S BID FOR POWER.

Gen. De Gaulle is in Washington, the administration has taken pains to make clear, as a distinguished guest rather than a diplomat. He can't be a diplomat unless he has a government to represent, and the United States has refused until now to recognize that the organization that he heads is the government of France.

It is that recognition, of course, that he seeks. It may well be that he will be content with the substance and let the shadow of formal recognition go. If he should get control of the gold, more than 2 billion dollars worth, that the government of France stored in this country before its fall, and control of the civil administration of French territory as it is liberated by our and the British armies, it would matter little whether his group were known as a committee or as the provisional government of France. He would be the works.

Gen. De Gaulle is playing for great stakes—the rule of a nation of some 40 million people and an empire stretched around the globe. In his quest he has pursued a high handed and temperamental course that has tempted every one who has had to deal with him to tell him to go jump in the lake. His stand has been that he is France. He does not ask recognition; he demands it—but it may be doubted that he has earned it, or that such obligations as this nation has to the people of France will be served by granting it.

When Churchill's proposal of a joint citizenship and a further French resistance directed from Africa were rejected, all that the British had left was this officer whose previous obscurity had been relieved only by the publication of a book on armored tactics which it was said the Germans had read while his own army ignored it. De Gaulle started out as a sort of house Frenchman for the British empire.

He did not prove to be a great military asset at the beginning. British and American diplomacy and arms gained control of more French territory than did De Gaulle's proclamations. It was Darlan, the collaborationist, not De Gaulle, the patriot, who turned the African invasion from a hazardous enterprise to a quick and overwhelming success.

In the political sphere De Gaulle was undoubtedly more effective. He became the symbol on free soil of French resistance and the patron of the French underground movement. When Russia was forced into the war the French Communists threw their considerable strength into that movement, and De Gaulle quickly reached a working arrangement with them. His committee stepped into French Africa and in the face of considerable American opposition was permitted to set up a provisional government there.

Out of De Gaulle's control of North Africa came a new French army, equipped by the United States, which has acquitted itself well under Gen. Juin in Italy. De Gaulle's civil administration has been less attractive. He has been less than coöperative with American forces on occasions, and he has pursued a vindictive and bloody policy against his political rivals that does not augur well for the healing of French schisms if he gets control of France.

De Gaulle has pledged himself to restoration of the French republic, with the proviso that it must be purged of disloyal officials. His definition of disloyalty could, of course, leave none but De Gaullists in power. Such of his ideas of government as have become known follow totalitarian, but not necessarily communist, lines. Some of them, in fact, are not too far removed from the mystical maunderings of old Marshal Petain. The French professional army has never been noted as a school of political liberalism.

Our obligation to the people of France who are being liberated by our army is confined to giving them the kind of government they want. If De Gaulle is granted even provisional power over them, it is not certain that they will have an election to express those wishes, and that the election will be free. If, of course, they want De Gaulle, as many of them in liberated Normandy seem to, that is their own business.

The long standing mystery—why does a football coach wear a baseball cap—takes on a new phase. Now admirals in charge of task forces are wearing them.—Detroit News.

To our way of thinking, at least, we can drive all the way to Paris, but the beachhead won't officially be secured until Eleanor arrives.—Memphis Commercial Appeal.

Test Your Horse Sense

By Dr. George W. Crane

Select the answers which you consider best. The last problem counts five points. Then look for the correct answers below.

1. Astigmatism refers to a disorder of which bodily organ?
   Liver Ear Heart Eye.
2. A statue inscribed MCCCCXCII would probably represent **Julius Caesar Columbus Washington Lincoln.**
3. The caliber of a bullet refers to which of these characteristics?
   Length, Diameter, Range, Amount of powder.
4. A Waldorf salad would be characterized by which one of these?
   Lettuce Apple Carrot Cucumber.
5. A girl is eligible for membership in the Girl Scouts at what age? **8 10 12 14.**
6. You can try to test your knowledge of household chemistry by matching the popular names of the substances listed in the left hand column below with their proper chemical titles. You deserve one point for each correct judgment.

[a] Lye	[v] Acetic acid
[b] Sugar	[w] Sodium chloride
[c] Salt	[x] Sodium hydroxide
[d] Vinegar	[y] Sodium bicarbonate
[e] Baking soda	[z] Sucrose

Score yourself as follows: 0-2, poor; 3-6, average; 7-8, superior; 9-10, very superior. [Note—The last question counts five points.]

(Reg. U. S. Pat. Off.: Copyright: By The Chicago Tribune.)

ANSWERS.

1. Eye. 2. Columbus [1492]. 3. Diameter. 4. Apple. 5. 10 years. 6. [a] Lye—Sodium hydroxide [x]. [b] Sugar—Sucrose [z]. [c] Salt—Sodium chloride [w]. [d] Vinegar—Acetic acid [v]. [e] Baking soda—Sodium bicarbonate [y].

A LINE O' TYPE OR TWO

How to the Line, let the quips fall where they may.

Reg. U. S. Pat. Office

MR. PEPYS CELEBRATES.

8th July—Celebrated the Fourth of July by joining a large assembly at Wrigley field and watching the Cubs climb out of the cellar. Felt much uplifted by this noble spectacle and cheered lustily for the gallant lads, especially when they made home runs inside the park, which curiously enough came out in the box score as two-base hits. Maybe the experts think that way, but to me it is always a home run when the batter scampers all the way around the bases while the ball is in play, and a more diverting spectacle than when the ball goes over the fence.

Then to my word-spinning cage at home, for Tuesday is always a two-column day for me, no matter what the law says about it being legal to loaf. Came the laundryman the next morning to announce a two weeks' armistice in picking up bundles, because of the numerous holidays enjoyed by the help from July 1 to July 4, inclusive. In this crisis, went to a Chinese cash-and-carry laundry to ask if it could tide me over, and was told by Little Ah Sid, "No takee no new customer."

It seems that laundries are the most exclusive clubs in town at present. Shall write a letter to Secretary Morgenthau, telling him, if he wants to sell more war bonds, to give away laundry memberships with every $1,000 purchase.

Did a mite of broadcasting on the Words and Rhythm radio program, by request. It seems that this column is the theme of Words and Rhythm didoes for the next few days, and the merry lads at the W-G-N mike, who have to remember songs containing words picked out of the Line o' Type column, have asked me to use nothing but short words for a while. Am wondering if four-letter words will do. Can think of some bell-ringers, in several languages.

MARCO POLO HANK.

"O, dear," said F. D. R. one day, "what can I do with Hank?
He's got to be my next V. P., and folks think he's a crank.
The nuisance of election means we've got to make a bluff
To cater to the dopes that vote, and all that kind of stuff;
To go thru all the motions of another draft for me;
Why won't they take my word for Hank, and let the matter be?"

Then up spoke Hannegan, or Ick, or maybe Harry Hop:
"What Henry needs is glamor, Chief, to bring him out on top.
He goes around declaiming that he's for the 'common man,'
And no one ever heard of one since your New Deal began;
He won't grow up; he reads the stars; his dome is in the clouds;
What Henry needs is glamor, Chief, to sell him to the crowds.

"We'll send him on a trip some place, where he can do no harm,
And let him tell the Chinese how to run a model farm;
A Marco Polo trip routine is just what Henry needs,
With lots of roto pictures of him passing out free seeds,
And talking to some common men who haven't any vote—
In China, or Siberia—somewhere that's quite remote."

Now Henry is a worthy guy; he did as he was told;
With Lease and Lend they were content; he tried to keep them sold.
Some friendly papers mentioned one Siberian harangue
Where Henry spoke their language with a middle western twang;
In China he played volley ball, and ate with Chiang Kai-shek—
But he'll be back; the voters still have Henry on their neck.

Dan Steele.

The Problem of Pie a la Mode.

"Waiter, will you bring me some apple pie à la mode?"

"Sorry, sir, we are not permitted to serve both pie and ice cream together. I can serve either of them."

"O, sure, I should have known better than to ask. Now, let me see—I can order anything I wish à la carte, can't I?"

"Certainly, sir."

"Well, bring me a piece of apple pie."

"Yes, sir."

"And a dish of ice cream."

"Yes, sir."

W. L. Hudson.

A NEWBORN MAXIM.

It is sometimes easier
To draw consolation
From misfortune
Than comfort from
Success. . . .
Did somebody say that before
Or have I just said it?

Autolycus.

From Another Anvil Shooter.

My father was a blacksmith; three older brothers worked in the shop, and I recall the shooting of the anvil and how happy I was when I was big enough to get up early the morning of the Fourth of July and take part in the big event. That's over 50 years ago.

Herman C. Horneman.

After the war, let's stow Hitler away in an old hoosegow of Napoleon's. He yelled for Lebensraum; let's give him a lot of Elba room.

H. and M. of Ole Michigan City.

The f-f-foreman s-s-says if S-S-Solomon h-h-had a th-th-thousand w-w-wives th-th-they m-m-must h-h-have h-h-had t-t-to n-n-nag h-h-him b-b-by appointment.

Rivetena.

Threads in paper money, formerly silk, then changed to nylon, are now dyed cotton, further devaluating our currency. The New Deal thinks of everything.

Hig.

The shocking news in circus life is another reminder that the most needed invention is a self-extinguishing cigaret butt.

CHARLES COLLINS.

Friend of the Yanks

[This department answers questions about draft, military, and veterans' problems here and by mail, if a self-addressed envelope is sent.]

B. E. S. asks: "Is it lawful for a draft board to send an induction notice 4½ months after your pre-induction physical? I am under the impression another examination is in order before induction."

ANSWER: You will receive another physical examination when you report for induction. If you pass, you will be inducted and shipped. You do not get an additional "induction furlough."

M. E. M. writes: "I wonder if some readers of this column have some unwanted copies of Home and Garden, American Home, etc., they would pass on to a WAC on night duty at a hospital?"

ANSWER: The name and address will be supplied on request.

HOW TO KEEP WELL

by Dr. Irving S. Cutter

To the limit of space, questions pertaining to the prevention of disease will be answered. Personal replies will be made under proper limitations, when return stamped envelope is inclosed. Dr. Cutter will not make diagnoses or prescribe for individual diseases.

[Copyright: 1944: By The Chicago Tribune.]

UNDERNUTRITION FROM DIET FADS.

WHEN we encounter disorders of the digestive tract we usually look for trouble within the stomach, the first portion of the intestine [the duodenum], or the colon. Too little attention is given to the possibility that the small bowel may be responsible.

There has been a revival of interest in this part of our anatomy. Enough information has been obtained to warrant the suggestion that this structure constitutes the chief absorbing surface, particularly for vitamins. In other words, anything which disturbs its normal behavior may lead to a nutritional deficiency. Symptoms then appear, varying from loss of appetite to grumbling pain, and accumulation of gas, nausea, and diarrhea.

Learner and his colleagues, who have made numerous studies of this area, recognize a pattern which is characteristic. One of their patients was brought to the hospital with heart failure. With this emergency under control, the individual was ordered to reduce and was placed on a thousand calorie diet. Months later she returned, complaining of nausea and lack of appetite. X-ray plates showed the typical markings within the small bowel. Vitamins were then prescribed. Response was prompt. Within two or three weeks further films revealed a perfectly healthy structure.

Another of their cases had exhibited diarrhea for several years. The victim had decreased his food intake sharply. Examination disclosed a shortage of all the vitamins as well as too little calcium in the circulation. In addition to a substantial number of stools daily, he mentioned pain and weakness in the legs. The best that could be done was to ameliorate gross symptoms and control signs of scurvy—bleeding gums, etc. This emphasizes again that if we indulge in dietary fads it is important that we limit the period. Carrying on such a program for a long time is risky.

Whenever X-rays reveal that the small intestine is abnormal, several questions may be asked—for example, are the menus well planned? Is a psychic disturbance at fault? Is the percentage of calcium in the system depleted? Is the protein level of the blood too low?

More often than not, the cause will be a gross neglect of properly balanced meals. Slight failures will not show in this manner, but, in the presence of gaseous distress and general discomfort—when combined with a distaste for food—we may well consider the need for extra quantities of vitamin B.

When should we be on the watch for a type of nutrition which is quite too scanty for vigor? This may present itself during a slimming program. This explains why not more than a pound a week should be shed—unless the excess is due to accumulated fluid.

There are other conditions, such as vomiting or diarrhea, which may rid the body of essential edibles long before absorption can take place. But it is probably the diet crank who experiences the most trouble. Many patients will come from the upper brackets of intelligence. They have been overpersuaded with some alleged "Hollywood" schedule, which is dangerous if not devastating. We observe, in consequence, irritable colons, nervous indigestion, and abdominal pain. I have in mind a matron of sizable proportions who, in desperation, confined herself to tea and toast. About the fourth or fifth day she developed a sore tongue and wondered why. Only with restoration of regular food requirements were further indications of inadequate nutriment banished.

HIGH BLOOD PRESSURE.

Mrs. R. H. writes: What is meant by faulty hypertension? A high-strung young man is affected.

REPLY.

All high blood pressure is faulty, but the trouble may be with the emotions. As soon as he relaxes, the tension will drop.

HELD IN CHECK.

N. C. writes: Is narcolepsy curable?

REPLY.

Much can be done to help. Useful remedies include ephedrine, benzedrine, and desoxyephedrine.

SINUS.

J. L. writes: What type of climate would be helpful in curing sinus infection?

REPLY.

Dry, with clear air free from dust.

Test Your Facts

Below each of the following questions are listed three answers. Make your choice, see the correct answers below, and mark your score:

1. Where did the Hatfields and the McCoys, famous feudists, live? [a] West Virginia and Kentucky. [b] Mississippi and Tennessee. [c] Kentucky and Tennessee.
2. Comedian Fred Allen's real name is [a] Frederick Johnson. [b] James Allison. [c] John F. Sullivan.
3. What is the most westerly of the three prairie provinces of Canada? [a] Alberta. [b] Saskatchewan. [c] Manitoba.
4. In what city in Texas is the historic building of the Alamo? [a] Houston. [b] Dallas. [c] San Antonio.

ANSWERS.

1. [a] West Virginia and Kentucky. 2. [c] John F. Sullivan. 3. [a] Alberta. 4. [c] San Antonio.

AFTER BIGGER GAME

Front Views & Profiles

Thought While Thinking.

How very nice
Japan, perhaps,
Would be if it
Were not for Japs!

PUBLIUS OVIDIUS SAYSO.

Merry-go-round.

To earn enough money to live the chosen life we surrender the chosen life in order to earn the money in order to quit surrendering in order to live the chosen life and so we whirl faster and faster and farther and farther and the world whirls too and where we are is where we were and where we were is where we shall be and every entrance is an exit and vice versa and where we go out is where we came in and we never do get enough to live the way we intended but we do get deliciously dizzy and that is such a comfort!

After Battle.

Now men of every faith have come
To rest beneath one sod;
And there were those whose creed embraced
New life, a living God.

And others held a wistful trust
Which kept abreast of fear,
That sleep would comprehend a dream
Of earth that had been dear.

Released from battle's furious stress,
Spent, in their finished task,
It may have been that quietness
Was all some thought to ask.

MARY WINTER.

C'est la Guerre.

We regret to report that, while ultimate recovery is confidently expected, an esteemed colleague of ours is for the moment virtually deprived of the use of both arms. He is, so far as we know, the last survivor of that once numerous tribe of gentlemen who long ago decided that life without sleeve garters would be intolerable. Now he has lost his last pair and his appeals have fallen on deaf ears. The government, having learned that the victim is a Republican, says it can't spare the elastic for replacement.

Time was when the unfortunate fellow possessed one of the world's finest collections of sleeve garters. He had pink ones, blue ones, lavender ones, white, black, gray, green, and yellow, enough to match every shirt. Now—*none.*

So he waits and hopes, using his left hand only to pull up his right sleeve, his right to adjust the left, and is saved from madness only by the blessed coming of the night. Bear up, O. D., bear up.

Wishful Rondeau.

May we at last indulge the hope
That presently a hempen rope
Shall pleasingly adorn, bedeck,
The scant but quite well chosen neck
Of Germany's mad misanthrope?

And then may we expand our scope,
Around the planet blithely lope,
And Hirohito's ménage wreck?
May we, at last?

Imagination loves to cope
With all such fascinating dope,
To answer the alluring beck
Of sanguinary fancy! Heck!
Shall not the budding fancy ope?
Mais oui! At last!

HALIFAX GADLEY II.

Typographical Error?

They call it the International Monetary Conference. Shouldn't that read "Minternational"?

Self-Punishment.

The masochist is such a duffer
He actually *loves* to suffer.
To vote for Frank is his intent—
With Eleanor Vice President.

Matter of Taste.

Man next door says he used to have quite a liking for the Japs, but now prefers a sirloin steak.

Lend-lease in reverse:
Let Europa disburse.

The later it gets, the sooner it's early.

Weather forecast for Nov. 7: Northern states, southern states, western states, eastern states—Fair and Dewey.

D. A.

VOICE OF THE PEOPLE

Writers should confine themselves to 200 or 300 words. Give full names and addresses. No manuscripts can be returned. Address Voice of the People, THE TRIBUNE.

THE ENGLISH LANGUAGE FOREIGN PRESS.

Washington, D. C., July 3.—The New York Times says, "The Republican party still contains a strong isolation faction represented by certain die-hard newspapers in the middle west." In the first place, isolation is a foreignism, derived from the word island, and was used by England to designate her foreign policy thruout the 18th and 19th centuries, and has therefore no place in the vocabulary of the American people of the continental United States.

It would seem to be the self-conceived function of our English language foreign press of the Atlantic seaboard to import these foreignisms and choke them down the throats of the American people.

Every real American must thank God that there are American newspapers and men and women in this country who are determined to preserve the institutions, principles, and traditions of the founders of the Republic, for what will be left if they are lost?

From the time of the birth of the Republic there have been factions on the eastern seaboard whose gaze was fixed on Europe and their backs turned on America. Jefferson knew them and dismissed their vaporings with contempt.

W. F. WILMOTH.

GOLD INTO WAR BONDS.

Homewood, Ill., June 29.—No doubt there are millions of dollars in gold certificates and gold coin hidden in safety deposit vaults, under mattresses, and in the old sock. Holders of this money cannot spend it because of the penalty. It seems that there should be some way that this money could be put into war bonds. Perhaps by changing the law, an exchange could be made at federal reserve banks.

E. B. SHAW.

OUR GUARANTORS.

Barrington, Ill., July 4.—Economist Keynes has proposed a world bank, to which money from various countries will be loaned to reconstruct war torn countries. He said the lion's share must be "given" by the United States, but that we need not worry about our loan to the world bank as it would be guaranteed by the other countries loaning.

Could it be our guarantors are the same ones who haven't paid their debts from the last war?

E. WALL.

"THE FOLLOWING PROGRAM IS TRANSCRIBED:"

Chicago, June 29.—Whether I tune in on WEA 1212, morning, noon or night, or even after midnight, that same sweet, unctuous, ingratiating voice drones out the official weather report. Now the question is, does that sweet, unctuous, ingratiating voice ever sleep?

She surely deserves a gold medal for efficiency and stick-to-it-iveness. What a gem!

FATHER SCHILDGEN.

SHE LIKED IT.

Greybull, Wyo., June 30.—Radio commentators are very scornful of the recent speech Rep. Clare Boothe Luce delivered at the Republican convention in Chicago. They forget to take into account the millions of mothers, wives, and relatives of G. I. Joe and G. I. Jim who listened and applauded her for a speech which will go down in history.

MRS. FRANK KELLERSMAN.

ACCENT ON YOUTH.

Winnetka, Ill., July 4.—The nomination of Thomas E. Dewey by the Republican party shows a sense of the trend of the times—the rising preeminence of a new, youthful leadership in the nation. It symbolizes a desire of the new world to be done with the quarrels and bickerings of the old, and on its way. It gives hope to our young men when they have shaken off the shackles of war, of a return to a revitalized nation, inspired with the spirit of youth and hope and confidence in the future. The accomplishments of this young man again exemplify that the possibility of success in a free America is still dependent upon the labor and effort of the individual.

The candidacy of this able, youthful executive presages an end to an administration "grown old in office—tired and quarrelsome." The accent is on youth—youth is on the ascent.

GRANDMOTHER.

POLL TAXES AND FLOATERS.

Chicago, July 1.—A great ado is raised about the poll tax states.

A state lying on the Canadian border, where I was born and raised, has always had a poll tax, and in 25 years in that state, I never heard a word against it.

If the average good citizen could spend election day, as the writer does, at the polls, and see the ward-heelers of both parties bring in the illiterate, the feeble-minded, the drunken bums, and the panhandlers to vote, it is my belief that he or she would be heartily in favor of more, better, and bigger poll taxes, and restrictions on the right to vote.

CHICAGO POLICEMAN.

TRIBUTE TO THE MAKEUP EDITOR.

Chicago, June 28.—The object of this letter is to pay tribute to whoever arranges the news in THE TRIBUNE. It makes clear the location of anything continued from the first page. If one is specifically interested in some picture appearing on the back page of the second section, the caption correctly indicates the exact location of the reading matter pertaining to it.

H. M. RILEY.

ACCOMMODATING POLICEMEN.

Chicago, July 3.—Hats off and many thanks to the very gracious plain-clothes men in a squad car on the Outer dr. who came to my rescue at 5:00 o'clock last Saturday and changed a flat tire for me.

MRS. JOHN B. MURPHY.

FRIEND OF THE PEOPLE

Letters to this department must be signed with names and addresses of writers.

NO BIRTH RECORD.

Chicago, July 6.—My husband was born in Indiana but he has been unable to get a birth certificate because the doctor in attendance, who has since died, did not notify the recorder's office. It is necessary for him to have evidence of his birth. Can you suggest a way out of his predicament? L. L.

Illinois has liberal provisions for delayed registration but Indiana does not. If your husband's record is not available and cannot be supplied, he cannot get a birth certificate. The alternative is to try to induce prospective employers, etc., to be satisfied with such church records, Bible entries, etc., as he can supply.

TRIBUNE LAW DEPARTMENT.

A STRAIN ON THE FAMILY TIE

Reprinted from Tribune's collection of Gear Williams cartoons

Music and Turf Events Assure Full Week-End

BY JUDITH CASS.

MUSIC and horse enthusiasts will have a busy week-end, with concerts tonight at Ravinia park and Grant park and again tomorrow afternoon at Ravinia, the Arlington Park races today at Washington Park, and a horse show tomorrow at the Knollwood Country club.

Among the many parties before tonight's Ravinia park concert, at which Joseph Szigeti, violinist, will be the guest artist, are a dinner the Harold O. McLains will give at the Exmoor Country club and one which Mrs. Louis Eckstein will give at the Lake Shore Country club. The McLains also will have guests at tomorrow's concert, when Jennie Tourel, mezzo-soprano, will sing. The Donald R. McLennans and the Jack Spachners also are entertaining tonight.

Tonight's program at Grant park will be a broadcast of the W-G-N Theater of the Air from 8 to 9 o'clock, followed by an additional hour of music dramatizing excerpts from the life of Mendelssohn. The newly organized Grant Park Symphony orchestra and bands from Great Lakes and Fort Sheridan appear nightly in the Grant park bandshell.

Knollwood Horse Show.

The youngest generation will be out in full force for the Knollwood Amateur Horse show, for, beginning with little tots in a lead rein class on thru junior jumpers, there are many classes planned especially for youngsters. Some of those who have given trophies for the various events are George Rossetter, president of the club; the Charles Steeles, Paul Butler, the Louis F. Swifts, the Donald Boweys, and Mrs. James E. Baggot Jr. Mrs. Steele again painted the attractive parking signs—and all the parking spaces have been sold, incidentally—and Mrs. Thomas McDermand and Mrs. Lucius Teeter executed the clever posters heralding the show.

Men and women in uniform will be admitted free to the show. Refreshments will be available to supplement the picnic luncheons which many will bring, and exhibitors and their guests will have luncheon at the clubhouse. Selling programs will be Miss Joan Monroe, Miss Martha Stephens, Miss Jeannette Hurley, Miss Flossie Curtis, Miss Jane Stevens, Miss Lucile McGowan, and Mrs. Lawrence Denman. Col. Chester L. Fordney of the marines will pin ribbons on the winners.

Birth News.

Uri B. Grannis has been receiving more than his share of congratulations in the last few weeks, during which two new grandchildren arrived, the second of which is carrying on his name. Lt. and Mrs. Grannis Jr. [Marjory Banks] became the parents of a son, their second child, last Sunday in Silver Springs, Md., where they are living while Lt. Grannis is stationed in Washington, D. C., with the navy. The day before Uri Balcom III. arrived his father was promoted to a senior grade lieutenant. The baby has a 2½ year old brother, Alexander Banks Grannis. On June 19, the W. C. Dustin Grannises became the parents of a daughter, and shortly afterward Lt. Grannis was promoted from lieutenant to captain in the army. He is stationed in New London, Conn., and his wife and baby, who was named for Capt. Grannis' mother, the late Jane Given Grannis, are in Petersburg, Va., with young Mrs. Grannis' parents.

Tomorrow's Events.

Leonard Bernstein, who is conducting this week's concerts at Ravinia park, will be the special guest at a benefit musical for which Mr. and Mrs David Dushkin will open their Winnetka home tomorrow. David Moll, violinist, and Agatha Lewis, lyric soprano, will give a joint recital. The program is sponsored by the north shore group of the joint anti-Fascist refugees committee, which is in the midst of a campaign to raise money for the relief and rehabilitation of International Brigadiers and Spanish Republican refugees who have been freed from concentration camps in Spain and North Africa. Members of the committee include Rudolph Ganz, Kenneth Colegrove, Curtiss MacDougall, Mrs. Mitchell D. Follansbee, and Judge John Gutknecht.

The Service club will give another of its popular U. S. O. parties from 3 to 7 p. m. tomorrow at the headquarters at 131 S. Wabash av. under the direction of Mrs. Frank Nahser and Mrs. Leland R. Newell. The regular Sunday luncheon will be followed by tea-dancing.

* *

Golf Club Party.

The second in a series of buffet supper and bridge parties will be given tonight at the Hinsdale Golf club.

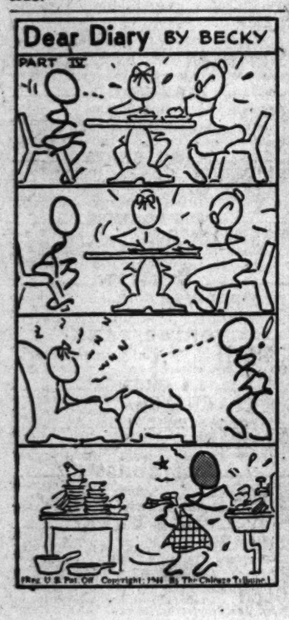

Wed Recently in Winnetka Garden Ceremony

Ensign and Mrs. Harry E. White Jr. (Virginia Cohrs), who were married recently in the garden of the Winnetka home of the bride's parents, Mr. and Mrs. Walter L. Cohrs. Ensign White's parents, Mr. and Mrs. White, also live in Winnetka. [TRIBUNE Photo.]

Movie, 'Ladies in Washington,' Is Well Done

"LADIES IN WASHINGTON."

A 20th Century-Fox picture, directed by Louis King, featuring Trudy Marshall, Ronald Graham, and Anthony Quinn, and presented at the Garrick.

By Mae Tinée.

Good Morning!

The housing shortage is only one of the reasons why maids go mad in Washington. There also is the man shortage. . . .

"Ladies in Washington" tells a melodramatic little story about a bunch of nice war working femmes whose happiness is menaced by a snake in the grass.

SPAR Carol [Trudy Marshall] who had known Snake Jerry [Sheila Ryan] in other days when she was an unhappy, poorly oriented youngster, invites her to share with her and several other girls "the hen coop," a cooperative residence owned by a kindly old fellow the girls call "Mother." Jerry, at the moment, is out of a job, due to an affair with her employer which had been terminated by the latter's reconciliation with his wife. . . .

The sullen, dark damsel moves in—and with her—trouble. In all ways that matter she is an unscrupulous gal, but because of some beauty and a certain amount of charm she fools a number of people for awhile. Her association with handsome Michael Romanesque [Anthony Quinn], who turns out to be a foreign agent, leads to a murder which implicates for a time some mighty nice people. Eventually, however, the truth comes out—and the picture ends.

Trudy Marshall is delightful as Carol. There's a wholesomeness about her that is refreshing—and she's awfully pretty. Miss Ryan is a slinky and ominous siren. A cute trick named Robin Raymond drives a taxi and contributes considerably to your entertainment with her quips and detecting prowess. Anthony Quinn is a fascinating heavy, and I think you'll like Ronald Graham as Dr. Mayberry, Carol's fiance, and Robert Bailey as an intern whose interest in Jerry threatens to ruin his career. . . . Other roles are nicely handled.

Action spins along interestingly under apt direction.

See you soon.

* *

Brazilian Will Be Speaker for Pan-American Council

The Pan-American council will have as its guest at a language tea tomorrow the Brazilian educator, the Rev. Savoia Madeiros, dean of the philosophy department at the Catholic university in Rio de Janeiro. A member of the Jesuit order, Father Madeiros is in Chicago to visit Loyola university. As a guest of the state department, he also is visiting several other educational institutions in this country. His talk tomorrow will be on "The Cultural Background of Brazil." The meeting will be at 3 p. m. in the Woodrow Wilson room at 84 E. Randolph st. Another special guest at the tea will be Robert C. Jones, former council director here, who now is with the division of labor and social information of the Pan-American union in Washington, D. C.

* *

Kappa Delta Council to Be N. U. Tea Guests

Northwestern university chapter members and north shore alumnae of Kappa Delta sorority have invited members of the sorority's national council, who are holding a business conference at the Medinah club, to a tea at 3 p. m. today in the chapter house at Evanston. Mrs. Herbert Mueller of Evanston, national membership director, has assisted Miss Pearl Brenk and Mrs. Edwin A. Faytinger, chapter and alumnae presidents, respectively, with plans for the party. Among the special guests will be Mrs. Walter E. Militzer of Lincoln, Neb., national president of the sorority, who is conducting the conference.

Looking at Hollywood

By Hedda Hopper

HOLLYWOOD, Cal., July 7.—**Charlie Brackett** doesn't know whether he and **Billy Wilder** can pull it off or not, but they sure would like to have **Katharine Hepburn** opposite **Ray Milland** in "Lost Week-end." As the girl's part is being written, she'll have the same strength of character Katie displayed in "Bill of Divorcement." In that, she had the advice and guidance of **John Barrymore**. . . . **Cary Grant** has played practically every type of role, but never a western. Don't be too surprised if he and **Sam Wood** get together and make "Jubal Troop." Cary would like a dose of Sam's direction, and Sam could do with the latter's charm, not to mention acting ability.

Notes on Our Travelers.

Carole Landis has been added to **Jack Benny's** overseas troupe. . . . **Gracie McDonald** is leaving on another eastern and middle western tour of hospitals. Gracie's one gal who can do something besides talk. She sings and dances. . . . **Lt. Comdr. Jack Dempsey's** first stop here was to visit **Mercedes Marlowe** in a local hospital. . . . **Anna Lee** and her bridegroom, **Capt. George Stafford**, are back home. **Vera Vague** is being a good sport about **Bob Hope's** refusal to give her permission to head her own radio show. . . . **Don Ameche** is flirting with the idea of doing a play on Broadway, also directing it.

The Set-up Is Different.

The **Jan Kiepuras** are back in town. I suppose Jan will try for another picture. He must be regretting the fact that while he was here before he did nothing to influence people and make friends. . . . Is it true what they say about **Bob Howard** and **Andrea Leeds**—that it won't be long before an announcement is forthcoming? . . . **Linda Darnell** is so upset over those divorce rumors that when **Pev Marley** goes golfing she carries his bag. . . . When Paramount biggies saw sneak preview of "Practically Yours," they gnashed their teeth for letting **Fred MacMurray** slip thru their fingers. They might have retained Fred's services if they'd granted him one outside picture a year.

Hope Springs Eternal.

Rita Hayworth's uncle, an **Arthur Murray** instructor here, has pupils standing in line waiting for him, hoping they'll turn out to be other Ritas. . . . **Eddie Horton** had better look out or the OPA will be after him. He has 200 chickens which are multiplying fast. They've all become pets and he can't kill 'em. Eddie's not sure yet whether he'll do a New York play this fall. . . . **Lloyd Nolan** is wearing his pals down with the razzle-dazzle rave he puts on about **Dorothy McGuire's** performance in "A Tree Grows in Brooklyn." We know she's good. I'm wondering if Lloyd isn't influenced because in this he wins the girl, and the girl happens to be Dorothy. **Ferike Boros**, in the same picture, met **Lee Shubert**, who'll take back to New York two of her plays for consideration—"Desperate Bachelor" and "Eternal Power."

It Could Happen—and Did.

The other day **Sam Goldwyn** was watching **Danny Kaye** and **Vera-Ellen** rehearse, so he invited them to lunch. They had fun, and stayed an hour and a half. When Sam returned to his office, he called up **Studio Manager Harvey Foster** and said, "What goes on? They should take only an hour for lunch." "Can I help it if they were lunching with you?" asked Foster. "Well, I suggest you resign!" said Goldwyn, and Foster did. . . . **Ramsey Ames** and **Emil Coleman** whipped up two songs for R. K. O.'s "Pan-Americana." . . . **Groucho Marx** won, on a bad debt, a blacksmith shop, so **Dick Mack** asked, "What are you going to do with it?" Groucho replied, "Turn out horseshoes for the whole family." . . . **Susan Hayward** had a letter from a former schoolmate, **Sgt. Oscar Collins**, who wrote: "That first night on the Normandy beachhead, I was so scared I walked off with the jitterbug contest and wasn't even dancing." . . . **Doris Kenyon** and **Nelson Eddy** will be co-hosts with service officers at Miss Kenyon's Brentwood home Sunday. The party's sponsored by the Officers' club of Beverly-Wilshire. . . . When an actor in "Tomorrow the World" said to **Director Leslie Fenton**, "Look, Fenton, I feel the scene this way—do you mind if I do it that way?" "Sure," said Leslie, "roll 'em." After the take Fenton took the film out of the camera, placed it neatly in a can and gave it to the actor, and said, "Okay, you've had your way. Now let's do it mine."

[Copyright: 1944: By The Chicago Tribune.]

July Bride

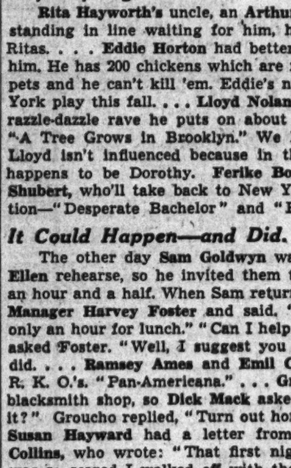

[Bachrach Photo.]

Mrs. William Harrington Norton.

Mrs. William Harrington Norton will be at home in the Orrington hotel, Evanston, when she and Mr. Norton return from a short wedding trip. The former Eva Geneen, daughter of Mrs. Alexander Geneen of New York City, and Mr. Norton, who lives here, were married July 4 in the Kenilworth Union church. The bride attended Sea Pines school, Cape Cod, Mass., and Mr. Norton studied at Exeter academy and Harvard university.

Portrait to Be Presented at Gardiner Dedication

The dedication of the Gardiner General hospital at 2:30 p. m. tomorrow will be the occasion for the presentation to the hospital of a posthumous portrait of the late Lt. Ruth M. Gardiner, for whom the hospital was named. Lt. Gardiner was the first army flight nurse to be killed in this war. Edmund Giesbert, who painted the portrait, will make the presentation. Mr. Giesbert teaches at the School of the Art institute.

Engagements

Mr. and Mrs. John B. Schneider of Oglesby av. announce the engagement of their daughter, Gloria Marie, to Warren John Klopsch of the naval reserve, son of Mr. and Mrs. John A. Klopsch of Jeffery av. Miss Schneider will enter the University of Chicago in the fall. Her fiancé attended Wilson Junior college and the University of Illinois and now is enrolled in the university's college of medicine under the navy V-12 program.

Mrs. Claude B. Connelly of Wilmette announces the engagement of her daughter, Shirley Irene, to Corp. Joseph Gerard Frey of the army air forces, son of Mr. and Mrs. Harry Frey of New York. Miss Connelly, niece of Corp. Edward J. Barrett of the marines and Mrs. Barrett, attended Northwestern university. Corp. Frey is stationed in Nebraska.

Helen Niblack to Be Among Brides Today

BY HARRIETT PRIBBLE.

A large circle of the Austin Niblacks' relatives and friends will gather at the Church of the Holy Spirit in Lake Forest at 5 p. m. today for the marriage of their daughter, Helen, to Ensign William Gordon Lyle Jr. Here for the ceremony and reception to follow at the Onwentsia club are Ensign Lyle's mother, Mrs. Lyle of New York; his uncle and aunt, Mr. and Mrs. John Lyle of Toronto, Ont., and the bride's uncle and aunt, Mr. and Mrs. John Stearns of New York.

In the bridal party preceding Miss Niblack to the altar will be Mrs. Arthur Davis Fulton Jr., the former Sarah Fenton King, as matron of honor; Ensign Lyle's sister, Leontine, as maid of honor, and five bridesmaids: Miss Lucy Mitchell of Boyce, Va., Miss Lina Wild of Milwaukee, Miss Nancy Cochran, Miss Olive Robbins, and Miss Polly Porter. Lt. Joseph Downer, a Harvard classmate of the bridegroom who is stationed with the army in Texas, is to be best man. Ushering will be Lt. Donald Cain, Lt. Danforth Holly, Ensign Walter Taylor, Lt. Comdr. Henry Timothy Russell, Lt. Andrew Bulkley, and the bride's brother, Albert Niblack. Ensign Lyle is stationed at the naval training school at Northwestern university.

The marriage of Miss Ruth Breen to Lt. Earl E. Matthews of the army at 10 a. m. today in St. Francis Xavier's church in Wilmette will be followed by a reception in the home of the bride's parents, Mr. and Mrs. John A. Breen of Winnetka. Mrs. Breen Jr. will be matron of honor for her sister-in-law, and Miss Dorothy Grossmann will serve as bridesmaid. Lt. Matthews, son of Mr. and Mrs. Engene H. Matthews of Tabor, Ia., will have his brother, David, as best man, and the bride's brothers, Robert and John A. Breen Jr., as ushers. After a short wedding trip, Lt. Matthews and his bride will be at home near his post at Camp Ellis, Ill.

The marriage of Miss Evelyn Ward to Chief Petty Officer Raymond J. Murphy of the navy will take place at 10:30 a. m. today in Our Lady of Peace cathedral, with a breakfast following in the Windermere hotel and a reception at 5 p. m. in the home of the bride's parents, Mr. and Mrs. Damien J. Ward of Merrill av. Miss Ward will have her sister, Frances, as maid of honor, and Miss Virginia Furlong as bridesmaid. Paul Lothrop will serve as best man and Charles Barrett as usher.

Mr. Murphy, son of Mrs. William Murphy of E. 69th st., will report to Providence, R. I., later in the month. He has served 18 months in Africa since entering the navy. His bride attended Our Lady of Peace school, Longwood academy, and De Paul university.

The marriage of Miss Yvonne Crowley, daughter of Dr. and Mrs. Edward X. Crowley of Glenwood av., to Lt. Donald K. Cardy of the army quartermaster corps, will take place at 10 a. m. today in the chapel of St. Ignatius church, with a breakfast following in the Edgewater Beach hotel. The bride attended Mundelein college and was an assistant to the food editor of THE CHICAGO TRIBUNE. Her fiancé, who studied at Northwestern university, recently returned from two years' service in the South Pacific. After a wedding trip Lt. Cardy and his bride will go to his new post.

Following their marriage June 28, Lt. Hartwell Davis and his bride, the former Nancy Richards, went to Shreveport, La., to live, as he is stationed there with the army air forces. The ceremony took place at 8:30 p. m. in the First Methodist church of Wilmette, with a reception following in the home of the bride's parents, Mr. and Mrs. James V. Richards of Wilmette. Lt. Davis is the son of Mr. and Mrs. Albion Davis of Webster Groves, Mo.

Mr. and Mrs. A. C. Smith of Downers Grove have announced the marriage June 9 in St. Andrews church of their daughter, Virginia B., to Harold L. Heskett, son of Mr. and Mrs. R. D. Heskett of McCook, Neb.

* *

College Club Luncheon.

The Chicago College club will have a noon buffet luncheon Wednesday, with cards afterward.

Exclusive Exciting Exquisite

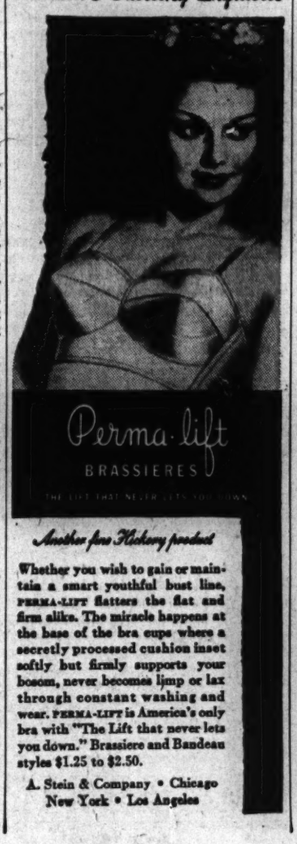

Another fine Hickory product

Whether you wish to gain or maintain a smart youthful bust line, PERMA-LIFT flatters the flat and firm alike. The miracle happens at the base of the bra cups where a secretly processed cushion inset softly but firmly supports your bosom, never becomes limp or lax through constant washing and wear. PERMA-LIFT is America's only bra with "The Lift that never lets you down." Brassiere and Bandeau styles $1.25 to $2.50.

A. Stein & Company • Chicago
New York • Los Angeles

Women in War Work

By Dorothy Johnson

The appointment of Lt. [j. g.] Ann Bernatitus as assistant to Lt. Gertrude Arnest, chief nurse of the naval hospital at the Great Lakes Naval Training center, will become

[Official U. S. Navy Photo.]

Lt. (j. g.) Ann Bernatitus.

effective Monday. The assignment attests Miss Bernatitus' ability, the result of varied experience over a period of almost eight years.

Lt. Bernatitus believes the heroic work of nurses isn't brought sufficiently to public notice. However, mention of her own bravery under enemy fire at Bataan and Corregidor marks her extremely reticent, as are all war nurses. She admittedly is averse to interviewers.

"There is nothing to tell," she said to this reporter, her discerning blue eyes clouding momentarily with memories of around the clock care of the wounded in battle theater hospitals in the Philippines, work for which she received both the Legion of Merit, and a Presidential unit citation.

"There were so few to care for so many. Hours were unimportant," she said.

Then an ensign, Lt. Bernatitus was stationed at the navy hospital at Canacao, P. I., for a year and a half before the attack on Pearl Harbor. Japanese fire that December made it necessary to evacuate the installation's staff and patients to Manila. Lt. Bernatitus became one member of a five-person operating team, including two doctors and two corpsmen, assigned to army duty. Her unit was moved to Bataan Christmas eve. When the front lines drew back a month later, the unit moved down the peninsula to hospital No. 1, which was bombed twice, in March and again in April.

Miss Bernatitus and the team left Bataan two days before its fall, moving on to Corregidor, and leaving there, too, two days before "the rock" succumbed to the enemy.

The evacuation was made by submarine to Fremantle, Australia. Lt. Bernatitus, the only navy nurse to escape from the Philippines, spent 17 days in the submarine, which surfaced only at night. Her companions were 11 army nurses [one of whom, Capt. Ruth Straub, now is assistant chief nurse at Vaughan General hospital, Hines], a navy wife, six army colonels, and six navy officers.

Lt. Bernatitus, who is young and blonde and whose experiences have given to her intelligent features a look of serious gentleness, arrived in the United States from Australia two years ago this month. She served in the medical center, Washington, D. C., as chief nurse of sick officers' quarters for a year, and next as chief nurse in the dispensary of the 8th naval district headquarters in New Orleans, La., before coming to Great Lakes.

Miss Bernatitus, whose home is in Exeter, Pa., wants to go overseas again, this time to England, where her sister, 1st Lt. Alberta Bernatitus, is stationed as an army nurse.

Park Orchestra and Met Singer Perform Ably

BY CLAUDIA CASSIDY.

The news was good at Grant park last night. Not only had its newly organized symphony orchestra pulled itself into shape under the direction of Rudolph Ganz, but the soloist, Walter Cassel, scored a friendly success that was still exploring encores when I left the park. One of the newest young baritones of the Metropolitan Opera. Mr. Cassel recently has been in Los Angeles singing the role of Grieg in the popular new operetta, "Song of Norway." Confronted with an outdoor audience of thousands and a symphonic program, he probably didn't know just what to sing, so he felt his way around the repertory from opera to "Oklahoma!" and even managed some not too rueful jests about the wind in the sparse topknot of his blond hair.

Mr. Cassel has a big and resonant voice fresh in quality and exceptionally bright in timbre, with the high lyric range for "The Masked Ball's" "Eri Tu," tho not yet all the dexterity for its Verdian subtlety, and the robust roistering for the ageless "Mandalay." Last night he looked like an agreeable arrival, both with Mr. Ganz and the

Soloist Walter Cassel autographing program for Cadet Nurse Ethel Borlaug at concert.

orchestra and with Robert Macdenald at the piano, but he could well afford to leave La Forge's "Hills" to the tender mercies of Bert Lahr, who knows exactly how to treat one of those intolerably he-man songs. Remember the dire fare of his baritone woodchopper?

Altho the orchestra's future looked much rosier last night, even in the handsome blue grotto that is now the band shell, the reassuring glow was delayed until after the overture to Wagner's "The Flying Dutchman," which couldn't get off the ground. But Mr. Ganz has an affinity for Beethoven's First Symphony and he gave it crisp performance somewhat on the small side, but clean, correct, and in character, with a finale that had true pace and sparkle. There was encouraging richness of tone, too, in Saint-Saëns Bacchanale from "Samson and Delilah" and in Victor Herbert's dulcet arrangement of Rimsky-Korsakoff's "Song of India," tho what Mr. Herbert had done to the same composer's "Dance of the Clowns" seems to have served him right for what many sticklers for the original of "Boris Godunoff" insist he did to Moussorgsky.

* *

Catholic University Club Plans Outing Tomorrow

An afternoon of picnicking, swimming, fishing, tennis, and other sports is planned for tomorrow by the Chicago Catholic University club. The outing will be held in Pottawatomie park, which borders the Fox river near St. Charles. The party will board the 11:10 a. m. Aurora & Elgin train in the loop.

White Collar GIRL

BY RUTH MAC KAY

War Job.

A young New York business woman, trying to apportion her time among a home, a family, and a flourishing career, has found it necessary to engage household help to work in three shifts. Consequently, many valuable minutes are wasted checking to find if the appointed maids have appeared at the appointed time. Describing her predicament betwixt a responsible position—where she is needed—and a household—where she is needed—she summarized her troubles tersely: "If any one asks me what I did in the war effort I'll say I just *coped!*"

It Sticks in the Mind.

The rumor circulating in the Washington airport that Gen. Montgomery was there and the discovery that Gen. Montgomery was a beautiful, alert, red cocker spaniel belonging to Gen. Mason, named for the British general. Returned from overseas, in the pink of condition, the dog was traveling by plane.

The appropriate surname of the employment director of a large New York bank—Mr. Bombard.

The numerous white collar girls living in one time arty Greenwich Village . . . the Church of Ascension in the village where the girls light candles on the flag decked altar . . . the young woman strolling past our sidewalk cafe table and pointed out as holding a war job with the comment: "She works on Men's Wear!"

Advertising Head.

She began as a messenger girl at 14. At 17 Harriet Raymond had her own secretary and has had ever since. For six years now she has been advertising manager of Celanese Celluloid corporation.

Born in Brooklyn . . . coached girls in English while still in grammar school . . . always had a basic love of words . . . her father, an inventor, died and left her mother with two little girls . . . Harriet felt herself "the man of the family." "I always carried the suitcases when we went on trips," she recalls, a wiry, slight person with vitality enough for a half dozen people.

Her department now is "102 per cent feminine" . . . she has been the only woman present at New York Sales Executives' club luncheons . . . serves as educational director for the New York Advertising Women's club, teaching a class one night a week [in advertising] to assist other business women.

She believes wholeheartedly there is a place for women in advertising: "Women do 85 per cent of retail buying" . . . believes men and women should be on same level without patronizing, that the best job a woman does is to "help a good man" . . . believes women will remain in business "as supplementary creatures"—"men will continue to be the handshakers, contact makers, and salesmen."

She feels there is a place in advertising for the woman with a feeling for words ["childhood bedtime stories always made music to me"] . . . feels there is a place for one who likes research in advertising and also a place for women in the purchasing end of advertising . . . thinks a good job in advertising is one part creative and one part backing up the other fellow . . . is married . . . sweet-tempered . . . full of fun . . . and not too big an executive to lug around a cumbersome package and not mind a whit.

Budget Shops Stevens
State near Washington
Downstairs at Stevens
Store Hours Today 9:45 to 5:00

8.95
Side-button Princess Dress
one of the prettiest butcher rayons in town!

It fits slick as a swim suit—with a swish skirt, a swish bow, a low square neck and a tasseled pocket. It's cute and clever and sure to make your "G. I. guy" say "wow"! In Gold, Aqua and White. 9 to 15. 8.95

Sorry, no mail orders!
Downstairs—State
Direct Subway Entrance
Chas. A. Stevens & Co.
Downstairs at Stevens

Budget Shops Stevens
State near Washington
Downstairs at Stevens
Store Hours Today 9:45 to 5:00

7.95
a smart, one-button
Chambray Suit
will be your hot weather stand-by for town!

Every trip to town will be a pleasure when you wear this neat, summer suit. Of cool, crisp chambray—as comfortable as it is smart — with an "easy" jacket and center-pleated skirt. Bright White touch — a cotton dickey. Gold, Rose, Grey, Green and Blue. 12 to 20. 7.95

Sorry, no mail orders!
Downstairs—State
Direct Subway Entrance
Chas. A. Stevens & Co.
Downstairs at Stevens

Budget Shops Stevens
State near Washington
Downstairs at Stevens
Store Hours Today 9:45 to 5:00

5.95
escape the heat
in a cool, cap-sleeved
Rayon Shantung Print!

One of the newest, coolest sleeve treatments contributes to your summer comfort in this bright summer-girl dress. The silhouette is slim as a straw (a relief from ruffles) with a casual ease that seems right for every figure. In Cherry, Lime, Royal and Luggage. 12 to 20. 5.95

Downstairs—Sports
Direct Subway Entrance
Chas. A. Stevens & Co.
Downstairs at Stevens

Finesse on First Trick Secures Slam Contract

[Copyright: 1944: By Ely Culbertson.]

In today's deal South took what looked like an unnecessary and useless finesse, but actually it was anything but that.

South, dealer.
Both sides vulnerable.

NORTH
♠A Q
♥A K
♦9 8 6 3
♣J 10 9 8 6

WEST
♠K 9 8 4 3
♥10 7 6 5
♦Q 4 2
♣2

EAST
♠J 7 6 5
♥Q 9 8 4 3 2
♦K J
♣5

SOUTH
♠10 2
♥J
♦A 10 7 5
♣A K Q 7 4 3

The bidding:

South	West	North	East
1 club	Pass	3 no trump	Pass
4 clubs	Pass	6 clubs	Pass
Pass	Pass		

West boldly opened from his king of spades. It was tempting, of course, for declarer to reach for the ace, since he easily could discard his second spade on the heart king, but looking far ahead, declarer saw that this would be tantamount to giving up his contract. Even tho he stripped the hand and threw a defender in with a diamond, and even if that defender did not have another diamond to cash, it would do South no good to get the opportunity for one diamond discard while he was ruffing in the other hand—he still would have to concede a second diamond trick.

That point established, declarer purposefully finessed the opening lead. When the spade queen held, he drew the outstanding trumps, cashed the top spade and the hearts, discarding a diamond from his own hand, then led the ace and a low diamond. East, thrown on lead, had to return a spade or a heart. Thereupon declarer got rid of his own last diamond while he ruffed in dummy.

Towel Motifs

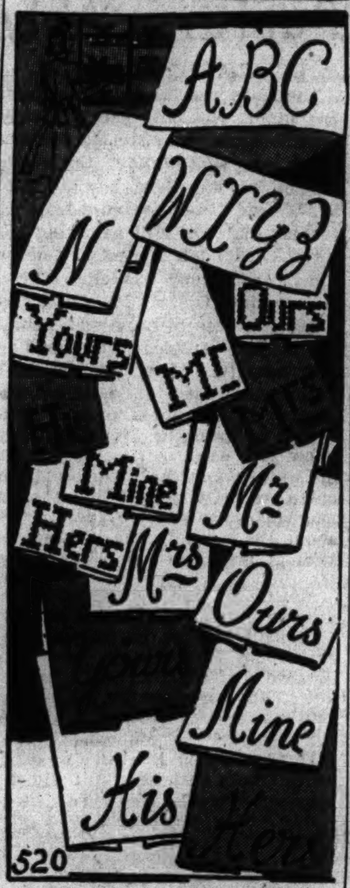

BY NANCY CABOT.

A hot iron transfer pattern containing a complete alphabet and personalized motifs is a group every embroidery worker should have on hand. Personalized towels are ideal gifts. Started now, they will be ready when the first round of fall entertaining begins. These designs are executed in cross-stitch, outline, and satin stitches.

For the hot iron transfer pattern of the alphabet and personalized towel motifs, No. 520, send 10 cents in stamps or coin, plus 2 cents to cover mailing cost, to the Needlework Bureau, Chicago Tribune, 220 5th av., New York 11, N. Y.

Glenview Air Base Yeomen Are Wed in Ceremony at Wilmette

Two navy yeomen, Ruth Lorene Laurence, 21, a WAVE of Boulder, Colo., and Donald Becher Arndt, 27, of Minneapolis, Minn., were married last night at St. John's Lutheran church in Wilmette. Their romance began in St. Louis, Mo., when the naval air primary training command, to which both are attached, was quartered there. It was moved to Glenview, Ill., recently.

Mrs. Arndt exercised the WAVES' prerogative of being married in bridal white and a veil rather than in uniform. She was attended by Yeoman Betty Hansen of Minneapolis, also of the WAVES, who was in uniform.

Mrs. Arndt is assigned to the office of Rear Adm. Osborne B. Hardison, chief of the command. Her husband is in the aviation training division. After a 10 day leave, they will report back for duty at Glenview.

Mrs. Arndt is the daughter of Sgt. and Mrs. Harry Laurence. Her father is with the army overseas.

* *

North Shore Hikers.

Leaving the Winnetka Village hall at 9:40 a. m. tomorrow, the North Shore Hiking club will take a walk along the Lake Bluff rd. The hike is planned in coöperation with the OCD physical fitness program.

Household Forum

By Louise Bargelt

Mrs. Ed. S., La Salle, Ill.—If you splattered some of the new types of rapid-drying wall paints on your woodwork, in process of painting, try removing with rubbing with every-day kitchen cleansing powder—abrasive powder. I find this is more effective than sandpaper or a razor blade.

Mrs. Morrow G., Evanston—I have hit on a way to use a small paint brush which I think is helpful. I treat it first with liquid furniture polish which makes the work of getting into floor and furniture corners much simpler.

Bob H., Chicago—Here's a hint to mothers with boys or girls who'll have to tote rulers to school next fall along with note books, etc. Last year I drilled holes in my ruler and slipped it over rings in my loose leaf note book. For the first year since I can remember—I always had my ruler where I could find it.

'One Is Missing'

By H. Vernor Dixon

(Copyright: 1944: By H. Vernor Dixon.)

INSTALMENT XII.
JAPANESE BASE.

Bart corrected Mae. "You are much in error, Miss Nolan. Capt. Reed has become a killing machine, by circumstance, but he is far from being cold blooded. He wouldn't admit it, even to himself, but he is very much a sentimentalist and a romanticist. How else could he have chosen the life he has led? Because of the war, tho, he has firmly closed the door on that side of his nature and has actually come to doubt that it ever did exist."

Mae pulled a small fern from the ground and thoughtfully shredded its fronds. "A romanticist," she echoed. "That, of course, I can't conceive at all. Tell me, Bart; he—ah—must have had someone he was, well, fond of. Some girl, I mean. You know, at some time in his life——"

She paused and a smile tugged at Bart's lips. "Well," he replied, "the captain had quite a reputation thru the islands, but not as a ladies' man."

"I didn't mean it that way."

"You mean, was there some one in particular?" He thought a moment, then shook his head. "No. No one. He enjoyed the company of a number of women, but he was never in love. Does that answer your question?"

Mae's cheeks flushed. "Yes. I—I was just wondering about it."

"Of course."

Mae looked down at the flat surface of the sea and decided to drop the conversation. It was becoming too dangerous.

She decided not to think of Jed Reed as an individual. The decision was no sooner made than she began wondering what it would be like to be held in his arms. A smile began to pull at one corner of her mouth.

When Jed awakened in the late afternoon he clasped his hands behind his head and stared up at the low, white beams over the bunk. It was raining outside, the normal Malayan cloudburst.

He was thinking of the two women, Mae and Ellen. Mae would fight for what she wanted of life and expect the worst. Behind her hard veneer of cynicism there was something shining and honest about the girl. But that veneer was important; as long as it remained, she would survive. If it cracked, for any reason, she would fade to dust.

He thought of Ellen Banning. She was soft, feminine, and seemingly weak, but about her was a wall of protection greater than Mae's; a shield of men. As long as that wall remained in place she, too, would survive.

Jed stared unseeingly into space. The thought had come to him that he was part of that wall and, of them all, he was the better equipped to stay on his feet to the last. "It boils itself down to a man and a woman," he thought. "The wrong man and the wrong woman. The others will certainly perish."

The thought irritated him and he snapped to his feet. As he dressed in his bush clothes the seed of escape was planted in his mind. He reviewed all possibilities, then swore under his breath: "I'm helpless."

He thought of another Jap garrison farther up the coast and stepped from the stateroom into the galley, again a cool, calculating machine of destruction. He smeared his face and arms with green paint, gathered all his paraphernalia and called Bart, who was sleeping like a child in the forecastle. Then he turned toward the main salon.

Mae was curled in a corner of the couch, half dozing in the stifling, humid heat. Ellen Banning was lying on a bunk across the room, frowning up at the ceiling. When she saw Jed she smiled at him, without effort. St. John and Banning were at the chart table, a blueprint of the schooner spread out before them. Jed looked over their shoulders at the print.

St. John said: "Just trying to grasp the layout a bit."

"Do you know something about boats?" Jed asked.

"Not as much as I should like to know at the moment. I've puttered about them a bit. Sailed in the Fastnet at one time."

Jed returned his smile. "That so? Interesting race. The best I've ever done was San Francisco to Diamond Head. This schooner. We placed third on corrected time."

"Well. Really!" St. John's eyes lighted with pleasure. "I say, we'll have to get together and talk over old times. "We're going to start work in the morning. You still don't mind, do you?"

"Not at all. Keep the rain out."

Mae turned her head and cried, "And that's about all. If you men think——"

Jed silenced her with a frown as Bart stepped into the room.

Banning looked at them and asked, "Where do you go tonight?"

"Another small Jap garrison," Jed replied. "A salvage party, I believe, sent out to see what they can do about some abandoned tanks up the coast."

"O."

Jed looked about him and was suddenly conscious of the absence of the two pilots. He asked where they were and Banning replied, "Young Cary went out a couple of hours ago to examine that wrecked torpedo boat you were talking about. When he didn't come back I got a little worried and sent Tom out to find him."

Jed's green-streaked face darkened and he snapped, "One of you will have to take a rifle and go look for them. Bart and I have work to do. We don't have the time to act as nurse-maids."

St. John asked quietly, "Why is time so important to you, captain?"

"Why? I'll tell you why. Eleven miles up the coast is a base for patrol boats. It's a fairly large base and protects this coast for a good hundred miles. I would like to destroy that base, if possible."

"I see. But time—"

"Well," Jed said, "Bart and I haven't exactly been inactive in this neighborhood. The Japs have placed a flattering reward on our heads and are unceasing in their efforts to root us out. Until previously, they were looking for our hiding place in the vicinity of a fairly good highway a few miles inland."

"And now?"

"Now they are looking for us along the coast. We captured one of them last week and he—under a little pressure—told us about it. So, you see, time is running out of the glass."

[Continued Monday]

DOWNTOWN
COMPLETE MIDNITE SHOW—Last "COBRA WOMAN" at 1:00 A. M.
PAGAN WITCH or Weird Woman of Rapture?
ALWAYS COMFORTABLY COOL
RKO PALACE
RANDOLPH AT LA SALLE
Open 8:45
IN HER ARMS MEN FOUND HYPNOTIC ECSTASY and DOOM! HER LOVE IS FATAL! 2ND WEEK!
MARIA MONTEZ
JON HALL SABU
in "COBRA WOMAN" in TECHNICOLOR
with EDGAR BARRIER LON CHANEY
PLUS MUSICAL CO-HIT "SOUTH OF DIXIE" Anne GWYNNE DAVID BRUCE
BEG. THUR.! PALACE—PAT O'BRIEN in "MARINE RAIDERS"

STUDIO VAN BUREN AT MICH. OPEN 10:45
WHAT ARE YOU GOING TO DO WITH ME?—I'M THE VICTIM OF A CHILD MARRIAGE!
Adults Only
"CHILD BRIDES"
2 TIMELY HITS
AN INSIDIOUS EVIL THAT SHOCKED THE NATION—NOW IT CAN BE SHOWN!
Are careless parents responsible for "MISSING GIRLS"?
EXTRA! LATE SHOW TONITE

DOWNTOWN
COMPLETE MIDNITE SHOW
Last "DEAD END" at 1:00 A. M.
COOL RKO GRAND CLARK NEAR RANDOLPH
THE GREATEST GANGSTER THRILLER THAT EVER EXPLODED FROM THE SCREEN!
HUMPHREY BOGART at his toughest — in one of his greatest roles!
OPEN 8:45 A. M.
"DEAD END"
JOEL McCREA
SYLVIA SIDNEY CLAIRE TREVOR
Plus MUSICAL CO-HIT FRANCES LANGFORD in "DIXIE JAMBOREE" with GUY KIBBEE

MIDWEST PREMIERE!
AIR CONDITIONED PLAYHOUSE 410 S. MICHIGAN
STARTS TODAY
LATE SHOW
Captivating Comedy Enchanting Music
ARTKINO Presents
"TAXI to HEAVEN"
with LUDMILA TSELIKOVSKAYA GEORGI SPIEGEL
THE MOSCOW BALLET
EXTRA—EASTER DAY IN MOSCOW

2 BEST at the COOL McVickers
DANGER at the World's Double-Crossroads!
EDWARD G. ROBINSON LYNN BARI in "TAMPICO" Victor McLaglen
The Best of the West!
JOEL McCREA MAUREEN O'HARA in the thrilling Technicolor Hit
BUFFALO BILL with LINDA DARNELL
LA SALLE Madison-Clark. LATE SHOW Tommy Dorsey, Geo. Murphy GINNY SIMMS BEVERLY LLOYD "BROADWAY RHYTHM" "SILENT PARTNER"

11th WEEK! Danny Kaye in SAMUEL GOLDWYN'S "UP IN ARMS" in Technicolor
DINAH SHORE DANA ANDREWS
COOL WOODS RAND. AT DEAR. 7:45 A. M. CONT.
LATE SHOWS! MIDNIGHT TO 6 A. M.

A WOMAN WHO COULD NOT FORGET.. A LOVE THAT WOULD NOT DIE!
Glorious romance..tender ..filled with moments of stolen joy..of loving ardor ..ecstasy..adventure!
Your heart will cheer AND CHEER AGAIN!
'The WHITE CLIFFS OF DOVER'
M-G-M's brilliant romantic masterpiece
IRENE DUNNE
Alan Marshal Van Johnson
Roddy McDowall Frank Morgan C. Aubrey Smith
2nd week— at 2 theaters so that no one need miss it!
APOLLO
UNITED ARTISTS
Open 8:45 a. m. Pr. Ch. 12 & 3
Greater than "MRS. MINIVER" More memorable than "RANDOM HARVEST"

AIR CONDITIONED ORIENTAL RANDOLPH NR. STATE
Op. 10 a. m. 37c to 1 p. m. 60c to 5 plus tax LATE SHOW
On Stage
DUNCAN SISTERS "TOPSY & EVA" IN PERSON
From the Latin Quarter BILLY VINE Contented Comedian
EXTRA ADDED ATTRACTION THE APPLETONS "A NIGHT IN CASABLANCA"
SHIRLEY DENNIS 3 IVANOWS RAY LANG & Orch.
SCREEN—1st Showing ANN MILLER JESS BARKER LOUIS ARMSTRONG ALVINO REY JAN GARBER GLEN GRAY TEDDY POWELL
Jam Session

FULL OF FIGHT... yet tender with the loves of three exciting women!
STIRRING with a courage that breeds great heroism!
BIG as the screen has ever seen!
HELD OVER 3rd WEEK!
Open 8:45 a. m. Price change 12 & 3 p. m.
Paramount proudly presents GARY COOPER in Cecil B. DeMille's TECHNICOLOR triumph
"The STORY OF DR. WASSELL"
Laraine Day · Signe Hasso
Carol Thurston · Dennis O'Keefe
BALABAN & KATZ STATE LAKE

NORTH
BUY WAR BONDS AND STAMPS at all Balaban & Katz Air Conditioned Theaters
UPTOWN BROADWAY LAWRENCE
Sts. 2:00. Humphrey BOGART, Michele MORGAN "PASSAGE TO MARSEILLE"
Paul Lukas K. T. Stevens "ADDRESS UNKNOWN"
LAST COMPLETE SHOW STARTS 10 P. M.
GRANADA SHERIDAN & DEVON
Op. 1:00. ROBERT TAYLOR, SUSAN PETERS "SONG OF RUSSIA"
Anna Neagle Richard Greene "YELLOW CANARY"
RIVIERA BROADWAY LAWRENCE
Op. 1:30. JOEL McCREA, MAUREEN O'HARA "BUFFALO BILL" IN TECHNICOLOR!
EDW. G. ROBINSON & LYNN BARI "TAMPICO"
CENTURY NORSHORE NORTOWN PANTHEON BELMONT — RITA HAYWORTH GENE KELLY in Technicolor! "COVER GIRL" DICK POWELL LINDA DARNELL 'It Happened Tomorrow'
CENTURY LATE SHOW STARTS 10 P. M.
COVENT ONE DAY ONLY! CINE' Madeleine Carroll Fred MacMurray "One Night in Lisbon" "International Squadron" R. Reagan O. Bradna
LAKESIDE One Day Only! "Saint Takes Over" with GEORGE SANDERS, WENDY BARRY Lloyd Nolan 'Michael Shayne, Private Detective'
HOWARD 'LADY IN THE DARK' In Color! with GINGER ROGERS, RAY MILLAND Johnnie Johnston "Showboat Serenade" Musical Hit!
● JULIAN 918 Belm.—Open 12:30—6 HITS! PHANTOM "Fangs of the Beast" SMILEY BURNETTE, "LARAMIE TRAIL" "GUNS OF THE LAW" & TWO CARTOONS!
● SHERIDAN 4036 Sheridan—CARTOON! "HEY, ROOKIE" Ann Miller Paul Henreid, Ida Lupino, "IN OUR TIME" SEE BOTH FEATURES AS LATE AS 11 P. M.
● VOGUE 3812 Bdwy. GINGER ROGERS "PRIMROSE PATH" JOAN CRAWFORD, "SADIE THOMPSON"
● DEVON 6225 Bdwy.—COLOR CARTOON! "SHOWBOAT SERENADE" Ginger Rogers, Ray Milland, "LADY IN DARK"
MODE 3012 Sher. "PHANTOM"—3 Cartoons! C. Starrett, "FIGHTING BUCKAROO" Geo. Montgomery, Zane Grey's "Last of Duanes"
● 400 6746 Sher.—3 STOOGES COMEDY! Paulette Goddard, "YOUNG IN HEART" Shirley Temple, Guy Kibbee, "ANNIE ROONEY"
● BIOGRAPH 2433 Lincoln—Open 12:00 "Phantom"—3 Cartoons! HOPALONG CASSIDY, "LUMBERJACK" BUSTER CRABBE, "THE CONTENDER"
● N. CENTER 4031 Lincoln—3 Cartoons! "FALCON OUT WEST" "JUST OFF BROADWAY," LLOYD NOLAN
● DAVIS 4614 Linc.—3 CARTOONS! WALTER PIDGEON, JOAN BENNETT, "HOUSE ACROSS THE BAY" GENE TIERNEY, Geo. Sanders, "SUNDOWN"
● BUCK'M 3319 No. Clark Street "AIRCRAFT CARRIERS" LLOYD NOLAN, "JUST OFF BROADWAY" TOM CONWAY, "THE FALCON OUT WEST"
ARGMORE 1040 Argyle—Melvyn Douglas "OUR WIFE," & F. MacMurray IRENE DUNNE, "Invitation to Happiness" Added: "PHANTOM" Daffy Duck! 1st Run News
● VIC Sheff.-Belmont—GENE TIERNEY Vic Mature, "SHANGHAI GESTURE" Cary Grant, Irene Dunne, "My Favorite Wife"
review 3:46—5:50 7:54—9:58 Cinema CHICAGO & MICHIGAN feature 2:08 4:12—6:16 8:20—10:24
Van Heflin in a charming romantic comedy with music "SEVEN SWEETHEARTS"
The ESQUIRE OAK near MICHIGAN "IT HAPPENED TOMORROW" DICK POWELL, LINDA DARNELL And THE ESQUIRE HOUR Feature at 1:05, 3:02, 4:59, 6:56, 8:58, 11:00
ADELPHI 7074 N. Clark. Rog. Pk. 1039 OPEN 1:15. 25c to 6:30 Ann Sheridan, Dennis Morgan, Jack Carson "SHINE ON, HARVEST MOON" "MEMPHIS BELLE" in Technicolor
RIDGE 1550 Devon. OPEN 1:00 Adults Only—Late Show Tonite Betty Hutton, "MIRACLE OF MORGAN'S CREEK" BELITA, J. Ellison, "LADY, LET'S DANCE"
BRYN MAWR At Bryn Mawr L. Op. 1 P. M. COOL! Betty Hutton, Eddie Bracken, "MIRACLE OF MORGAN'S CREEK" & Allan Jones, Susannah Foster, "MAGIC IN MUSIC"
SURF Dearb. at Division. Air Conditioned Elisabeth Bergner, Doug. Fairbanks Jr. "CATHERINE THE GREAT" & SURF DIGEST Feature at 2:35, 4:33, 6:31, 8:29 & 10:27
WINDSOR 1225 N. Clark. OPEN 1:30 COOL! Ginger Rogers, Ray Milland, Warner Baxter, "LADY in the DARK" in color, & 'SHOWBOAT SERENADE'
CALO 5404 N. Clark. Open 12:30. COOL BELITA, "LADY, LET'S DANCE" "BAD MEN OF MISSOURI" Plus Bing Crosby, "ROAD TO VICTORY"
DE LUXE 1141 Wilson Ave. IRENE DUNNE CARY GRANT "THE AWFUL TRUTH" Paulette Goddard, "YOUNG IN HEART"
LANE COURT Op. 12:30-Cool-Armitage-Clark "IN OLD OKLAHOMA" Frances Langford, "CAREER GIRL" American Bouquet Dinnerware to Ladies
ROSEWOOD 1323 Montrose. Sts. 1:30. Cool 3 Feats. "TREAT 'EM ROUGH" Jane Frazee, "ROSIE THE RIVETER" Dennis Morgan, "RIVER'S END"
ESSEX 717 W. Sheridan Sts. 2. Ray Milland "Uninvited" COOL. RUTH TERRY, "JAMBOREE"
COED 1330 Morse. "TENDER COMRADE" GINGER ROGERS, Robert Ryan, Dick Powell, Sinatra, Skelton, "SHIP AHOY"

SOUTH
BUY WAR BONDS AND STAMPS at all Balaban & Katz Air Conditioned Theaters
TIVOLI COTTAGE GR. AT 63rd
Op. 1:30. Paulette GODDARD, Fred MacMURRAY "STANDING ROOM ONLY"
ROBERT TAYLOR SUSAN PETERS "SONG OF RUSSIA"
LAST COMPLETE SHOW STARTS 10:15 P. M.
SOUTHTOWN 63rd St. East of HALSTED
Op. 1:30. JOEL McCREA, MAUREEN O'HARA "BUFFALO BILL" IN TECHNICOLOR! EDW. G. ROBINSON & LYNN BARI "TAMPICO"
TOWER Rita Hayworth, Gene Kelly "COVER GIRL" IN TECHNICOLOR! Donald O'CONNOR PEGGY RYAN "Chip Off the Old Block"
MARYLAND Hedy Lamarr "Heavenly Body" KAY KYSER JOAN DAVIS "AROUND THE WORLD"
REGAL Spencer TRACY, Irene DUNNE "A GUY NAMED JOE" Plus LYNN BARI, FRANCIS LEDERER "BRIDGE OF SAN LUIS REY"

SOUTH
BUY INVASION BONDS NOW AT WARNER BROS. C-O-O-L NABORHOOD THEATERS MODERNLY AIR CONDITIONED
AVALON — CAPITOL
79th at Stony—Free Parking—79th at Halsted
Late Show 10:00 Joan Davis Eddie Cantor "SHOW BUSINESS" Joel McCrea Maureen O'Hara "BUFFALO BILL"
Late Show 10:00 In Technicolor Rita Hayworth Gene Kelly Jinx Falkenburg "COVER GIRL" George Sanders Virginia Bruce "ACTION IN ARABIA"
STRATFORD
Late Show Tonite at 10:45 STAGE: 5 BIG ACTS Plus on the Screen Thrill—Loaded with Mirth! 'IT HAPPENED TOMORROW' Dick Powell—Linda Darnell—Jack Oakie
BEVERLY Joan DAVIS, Kay KYSER "AROUND THE WORLD"
JEFFERY Late Show 9:45 RHODES 79th-Rhodes OGDEN Late Show 9:20 — Hedy Lamarr Wm. Powell "HEAVENLY BODY" JOAN DAVIS Kay Kyser "AROUND THE WORLD"
GROVE "LADY IN THE DARK" "FALCON OUT WEST"
HIGHLAND "LADY IN THE DARK" "AROUND THE WORLD"
SHORE "HER PRIMITIVE MAN" "LADY, LET'S DANCE" EXTRA! Crosby-Sinatra, "Road to Victory"
COSMO Randolph Scott, "GUNG HO" John Wayne, "FIGHTING SEABEES"
HAMILTON Thriller! "MEMPHIS BELLE" "SHINE on HARVEST MOON"
FROLIC 55th-Ellis—Request Program MARK BROS. in "GO WEST" Betty Grable, "SPRINGTIME IN ROCKIES"
OAKLAND "WAYWARD GIRLS" Plus "SAILOR'S HOLIDAY"
"MET" Bob Crosby, "PARDON My RHYTHM" Belita in "LADY, LET'S DANCE" BOX OFFICE CLOSES 4:30 TODAY ONLY WAR BOND PREMIERE AT 8:30 P. M.
★MIDWAY COOL. Open 1:30. 3 HITS Leslie Howard, "4 CORNERS" "Rookie in the R.A.F." "Valley of Vengeance"
★V 47th-Drexel. Cool. Op. 1:30. 'Confirm or Deny' Roddy McDowall, D. Ameche, "Jungle Man" "LAW of the TROPICS" Last Ep. "Phantom"
★ARK "DESPERATE JOURNEY" ERROL FLYNN Op. 12:30. Cool. 'Ghost of Frankenstein' B. Lugosi
★SUN "SECOND CHORUS" Paulette Goddard "TEXAS," Wm. Holden, Mat. "Batman"
★WOODLAWN Op. 12:30. Cool. 'Big Store' "CHUMPS AT OXFORD" Mat. Stooges Riot, 2 Cartoons, "PHANTOM"
★RAY Open 1:30. Cool. Wm. Powell, "Kennel Murder Case" "Nite Before the Divorce" Lynn Bari, Mat. 'Valley of Giants' & 'Phantom'
PICCADILLY GENE KELLY, RITA HAYWORTH "COVER GIRL" GAIL PATRICK, NANCY KELLY "WOMEN IN BONDAGE"
HARPER TYRONE POWER, MYRNA LOY "RAINS CAME" C. Colbert, R. Colman, "UNDER TWO FLAGS"
HYDE PARK Jean Arthur, Wm. Holden "ARIZONA"
MICHIGAN 55th-Mich.—Latest Negro News! POPEYE CARTOON! GINGER ROGERS, RAY MILLAND (Color) "LADY IN THE DARK" & BING CROSBY, FRANK SINATRA, "ROAD TO VICTORY" "SHOWBOAT SERENADE" Southland Musical!
JACKSON PK. BELITA, James Ellison "LADY, LET'S DANCE" Betty Hutton, B. Donlevy, E. Bracken, "MIRACLE OF MORGAN'S CREEK" — ADULTS ONLY
CHELTEN 79th-Exchange Ave. Jane Frazee, Vera Vague 'ROSIE the RIVETER' "DR. GILLESPIE'S CRIMINAL CASE" Prize Announcement from Stage at 9 P. M.
KEN 1225 E. 47th. COOL. OPEN 1:30 CAROLE LANDIS, "CADET GIRL" BETTY GRABLE and VICTOR MATURE in "I WAKE UP SCREAMING"
E.A.R. 6839 Went. Matinee Today. COOL! John Wayne, Albert Dekker, Binnie Barnes, "IN OLD CALIFORNIA" & Lionel Barrymore, "DR. GILLESPIE'S Criminal Case"
COMMERCIAL 9150 Commercial. Op. 11:30 COOL! Ginger Rogers, Ray Milland, Warner Baxter, "LADY IN THE DARK" & "SHOWBOAT SERENADE"
KIMBARK 6240 Kimbark Ave. Opens 12:30 ANN SHERIDAN "SHINE ON, HARVEST MOON" L. Barrymore, "DR. GILLESPIE'S Criminal Case"
MARQUETTE 63d-Kedzie. COOL. This Show for ADULTS ONLY! Betty Hutton, 'MIRACLE of MORGAN'S CREEK' Arthur Lake, "SAILOR'S HOLIDAY"
HIGHWAY 63d-Western. COOL. This Show for ADULTS ONLY Betty Hutton, 'MIRACLE of MORGAN'S CREEK' "SAILOR'S HOLIDAY" "ROAD TO VICTORY"
HARVARD 63rd & Harvard. Cartoon 3 Stooges Comedy Scream DOUGLAS FAIRBANKS JR., "SAFARI" WM. "Hopalong" BOYD, "LUMBER JACK"
PARK 3955 S. Pkwy. BUSTER CRABBE ANN CORIO, "JUNGLE SIREN" "GAMBLING DAUGHTERS" on the Road to Ruin!
SOUTH
RAMOVA 35th-Halsted. Tom Conway "FALCON OUT WEST" Ginger Rogers, "LADY IN THE DARK"
COLONY 59th-Kedzie. Cool. Betty Rhodes "SHOWBOAT SERENADE" Ginger Rogers, R. Milland, "LADY IN THE DARK"
CORAL 95th-Cicero. Open 1. Free Parking M. Sullavan, A. Sothern, Joan Blondell "CRY HAVOC" & "HER PRIMITIVE MAN"
LEX 1162 E. 63d-Op. 12:30-Cooled by Refrigeration B. Hutton, "Miracle of Morgan's Creek" Also News & "The Lucky Cowboy" Technicolor
STATE 11020 S. Michigan Avenue G. Rogers, "LADY IN THE DARK" Gloria Jean, "PARDON MY RHYTHM"

NORTHWEST
BUY WAR BONDS AND STAMPS at all Balaban & Katz Air Conditioned Theaters
HARDING
Op. 1:45. SUSAN PETERS, ROBT. TAYLOR JOHN HODIAK "SONG OF RUSSIA" & ANNA NEAGLE RICHARD GREENE "YELLOW CANARY" TWO COMPLETE FEATURES AT 10:30
CONGRESS Open 1:45 GATEWAY Open 1:45 — Rita Hayworth, Gene Kelly In Technicolor! "COVER GIRL" & "IT HAPPENED TOMORROW" BOTH THEATERS: TWO LATE FEATURES!
TERMINAL CRYSTAL BILTMORE BELPARK — HEDY LAMARR WILLIAM POWELL "HEAVENLY BODY" & KAY KYSER JOAN DAVIS 'Around the World'
PORTAGE Open 1:45 Will Rogers Open 1:45 — BETTY HUTTON "MIRACLE OF MORGAN'S CREEK" & 'Lady, Let's Dance' Will Rogers Only! KIDDIES BOND PREMIERE Special Morning Show Sts. 10:45 A. M. Admission by Bond Purchase Only!
DRAKE Open 1:45—JIMMY DURANTE in "YOU'RE IN THE ARMY NOW" Bruce Cabot, "Wild Bill Hickok Rides Again"
ADMIRAL Open 1:45—Ginger Rogers, Ronald Colman in "LUCKY PARTNERS" & Barbara Stanwyck, "YOU BELONG TO ME"
LUNA Open 1:45 Ray Milland 'The UNINVITED' & "ALI BABA and the 40 THIEVES" in Color
ALBA Open 1:45 "NO GREATER LOVE" Harriet Hilliard, Ozzie Nelson, "HI, Good Looking"
● LIBERTY 3705 Full. Op. 1:00—5 HITS! "PHANTOM" & 2 CARTOONS! 3 MESQUITEERS, Bob Steele, Tom Tyler "SIX GUN GOLD," Tim Holt, 'WESTWARD HO'
● EMBASSY 3940 W. Fullerton—OPEN 1:30 SUPERMAN! & Color Cartoon! CLARK GABLE, "IT HAPPENED ONE NIGHT" RONALD COLMAN, "THE LOST HORIZON"
● IRVING 4003 Irv.—"SAILOR'S HOLIDAY" Crosby, Sinatra, "Road to Victory" Ann Sothern, Joan Blondell, "CRY HAVOC"
● AVON 3327 Full.—Op. 1:30—2 Cartoons! WALTER PIDGEON, Joan Bennett, GEO. RAFT, "HOUSE ACROSS THE BAY" Comedy Hit, "JEANNIE" & Ted Weems & Orch.
● CROWN 1607 W. Div. — Op. 10 A. M. "FALCON OUT WEST" BUSTER CRABBE, "CONTENDER" & GENE AUTRY, SMILEY BURNETTE, "Mexicali Rose"
MONT CLARE —COOLED FOR COMFORT— RITA HAYWORTH, GENE KELLY "COVER GIRL" DONALD O'CONNOR, PEGGY RYAN "CHIP OFF THE OLD BLOCK"
GRAND 3433 W. North. Cool. J. Craig Walter Huston, Edward Arnold "ALL THAT MONEY CAN BUY" Betty Grable "The DAY the BOOKIES WEPT"
RIVOLI 4380 Elston. Amateur Show 8:15 P.M. Open 1 P. M. Air Conditioned ALICE FAYE, "HELLO FRISCO HELLO" BRUCE CABOT, "WILD BILL HICKOK"
ALAMO 3639 Chicago Ave. COOL RAY MILLAND and Ginger Rogers, "LADY IN THE DARK" Plus 'SHOWBOAT SERENADE' J. Johnston
MILFORD 3319 N. Pulaski. Mat. Today Cool! "ROSIE THE RIVETER" L. Barrymore, "DR. GILLESPIE'S Criminal Case"
TIFFIN "LADY in the DARK" Plus "SHOWBOAT SERENADE"
DALE 2860 Milw. Mat. Today. "GHOST THAT WALKS ALONE" & Lionel Barrymore in "DR. GILLESPIE'S CRIMINAL CASE"
KARLOV 25c to 6:30. "MEMPHIS BELLE" George Brent, "SILVER QUEEN" Ann Sheridan, "SHINE ON, HARVEST MOON"
LOGAN Milwaukee-Sawyer. OPEN 1:00 BELITA, "LADY, LET'S DANCE" William Boyd, Andy Clyde, "LUMBER JACK" FIVE VODVIL ACTS ON THE STAGE
METRO RITZ BROS. "THE GORILLA" Plus "SAILOR'S HOLIDAY" Arthur Lake
NITA 2915 Milwaukee. OPEN 1:00 "ROSIE THE RIVETER" "SUNDOWN JIM" — "LEOPARD MAN"

WEST
BUY WAR BONDS AND STAMPS at all Balaban & Katz Air Conditioned Theaters
MARBRO
Open 1:00. Humphrey Bogart, Michele Morgan "Passage to Marseille" Paul Lukas K. T. Stevens "ADDRESS UNKNOWN" TWO COMPLETE FEATURES AT 10:30
PARADISE Op. 1:45—Donald O'Connor in "CHIP OFF THE OLD BLOCK" GAIL PATRICK, "WOMEN IN BONDAGE" TWO LATE FEATURES!
CENT. PK. Open 1:45. Hedy Lamarr, Wm. Powell, "HEAVENLY BODY" & GLORIA JEAN, "PARDON MY RHYTHM"
STATE Open 1:00. Ginger Rogers, in Color "LADY IN THE DARK" plus Co-Hit in Technicolor, "SHOWBOAT Serenade"
SENATE Open 1:45 MANOR Open 1:30 — HEDY LAMARR "HEAVENLY BODY" & Kay Kyser, Joan Davis "AROUND the WORLD"
● AMERICAN 8 N. Ashl.—2 CARTOONS! "SHOWBOAT SERENADE" Ginger Rogers, Ray Milland, "LADY IN DARK"
● B'DY STRAND 1641 W. Roosevelt Road Vera Vague Comedy! Kay Kyser & Band, "AROUND THE WORLD" "FALCON OUT WEST," TOM CONWAY
● JOY 1611 W. Roosevelt—3 CARTOONS! 3 Mesquiteers, "TRAIL BLAZERS" Chas. Starrett, "RIDERS OF THE BADLANDS"
● CRAWFORD 10 S. Crawford Avenue "LADY, LET'S DANCE" Betty Hutton, 'MIRACLE OF MORGAN'S CREEK'
BYRD Mad.-Cicero—GINGER ROGERS Geo. Murphy, "TOM, DICK & HARRY" GENE TIERNEY, Geo. Sanders, "SUNDOWN"
● WEST END 121 N. CICERO AVENUE TWO CARTOONS! Chas. Starrett, "RIDERS OF BADLANDS" HOPALONG CASSIDY, "LUMBERJACK" LAST CHAPTER OF "THE MASKED MARVEL"
MADLIN 1910 W. Mad. 3 FEATURES! Op. 12:30 'LADY, LET'S DANCE' HOPALONG CASSIDY, "LUMBERJACK" and SMILEY BURNETTE, "LARAMIE TRAIL"
4 STAR 2418 Mad. Our Gang Comedy —6 HITS— World News and Cartoon Dennis Morgan, 'BAD MEN OF MISSOURI' Pete Lorre, "STRANGER ON 3RD FLOOR"
CENTURY 1421 W. Mad. "BLACK DOLL" Opens 12:30 LLOYD NOLAN MANTON MORELAND, "DRESSED to KILL" "PHANTOM & DEVIL"—TWO CARTOONS!
IMPERIAL Today 12:30. 3 Features 3 Today's News & "Tiger Woman" Tex O'Brien, "Guns of the Law" Richard Arlen in "Wildcat" & Smiley Burnette, "Laramie Trail"
LINDY 1710 W. Mad. TWO CARTOONS! Opens 12:30 "TRAIL of TERROR" Joe E. Brown, "THE DARING YOUNG MAN" "TIGER WOMAN"—White Woman! Wild Indians!
MARSHALL SQ. 2873 Cermak. Op. 1. Cool "LADY IN THE DARK" with Ging. Rogers plus 'SHOWBOAT SERENADE'

RELAX REFRESH REVITALIZE COOL
BALABAN & KATZ Air Conditioned THEATERS
CHICAGO Open 9:00 A. M. Pr. Ch. 12 & 3 LAST FEATURE 11:40 P. M.
"Swing on a Star" with BING CROSBY "GOING MY WAY" Paramount's triumph RISE STEVENS JEAN HEATHER BARRY FITZGERALD
NEW STAGE REVUE! In Person OZZIE NELSON and his ORCHESTRA with HARRIET HILLIARD and her songs HARRIS & SHORE
ROOSEVELT Open 8:45 A. M. Pr. Ch. 12 & 3 Last Feature 11:45 P. M.
in Technicolor "HOME IN INDIANA" WALTER BRENNAN · McCALLISTER · CRAIN · introducing GREENWOOD · HAVER
GARRICK 7:45 A. M. to 3 A. M. Last Feat. 1:30 A. M.
Murderous desperadoes! "ROGER TOUHY, GANGSTER!" PRESTON FOSTER · VICTOR McLAGLEN Plus "LADIES of WASHINGTON"
★ BUY WAR BONDS ★ ★ BUY WAR BONDS ★

MONROE MONROE at DEARBORN LATEST NEWSREEL —COOLED BY REFRIGERATION— IDA LUPINO, PAUL HENREID "IN OUR TIME" LORETTA YOUNG "LADIES COURAGEOUS"
CLARK Clark at Mad. Latest News Midnite Show —COOLED BY REFRIGERATION— LYNN BARI, AKIM TAMIROFF "BRIDGE OF SAN LUIS REY" Also "TIMBER QUEEN"
RIALTO MIDNITE SHOW TONITE 6 FT. 4½ IN. LOIS DE FEE SUPERWOMAN IN PERSON! LINDA DARNELL DICK POWELL "IT HAPPENED TOMORROW"
● ● SUBURBAN ● ●
WAUKEGAN & GOLF RDS.
DRIVE-IN WAUKEGAN & GOLF RDS. Shows at 8:30 & 10:30 P. M. OLIVIA DE HAVILLAND SONNY TUFTS 'GOVERNMENT GIRL' MIDNIGHT SHOW TONITE
EVANSTON
STADIUM OPEN 1:30. 25c to 6:30 Betty Hutton, Eddie Bracken "MIRACLE OF MORGAN'S CREEK" & Belita Frick & Frack, "LADY, LET'S DANCE"
B&K VARSITY Sts. 1:30 Color! Joel McCrea "BUFFALO BILL" & Edw. G. Robinson, Lynn Bari, "TAMPICO"
B&K VALENCIA Sts. 1:30 ANN SHERIDAN "WINGS for the EAGLE" & Edw. G. Robinson, "Larceny, Inc."
B&K CORONET Sts. 2 Margaret O'Brien "Dr. Gillespie's Criminal Case" & Franchot Tone, "Phantom Lady"
WILMETTE
WILMETTE OPEN 1:30. 25c to 6:00 Hedy Lamarr, Wm. Powell "HEAVENLY BODY" & Joan Davis, Kay Kyser, "AROUND THE WORLD"
NO MAN'S LAND
TEATRO OPEN 1:30. 25c to 6:00 RITA HAYWORTH Gene Kelly, "COVER GIRL" in Technicolor & Dick Powell, "IT HAPPENED TOMORROW"
GLENCOE
GLENCOE OPEN 1:30. 25c to 6:30 Ginger Rogers, Ray Milland "LADY IN THE DARK" in Technicolor & Johnny Johnston, "SHOWBOAT SERENADE"
WINNETKA
COMMUNITY 'Tender Comrade' GINGER ROGERS, Robert Ryan, Ruth Hussey
HIGHLAND PARK
ALCYON Kay Kyser 'Around the World' Marg. Sullavan, Joan Blondell, "CRY HAVOC"
LAKE FOREST
DEERPATH DICK POWELL LINDA DARNELL "IT HAPPENED TOMORROW"
ELMWOOD PARK
ELM 7540 Grand Ave. BELITA "LADY, LET'S DANCE" William Boyd, Andy Clyde, "LUMBER JACK"
BLUE ISLAND
NEW LYRIC Op. 1:30 'Heavenly Body' Plus Kay Kyser, "AROUND THE WORLD"
HOMEWOOD
HOMEWOOD Open 1:30 P. M. COOL "SAILOR'S HOLIDAY" "CRY HAVOC" Margaret Sullavan, Ann Sothern

● ● SUBURBAN ● ●
AUSTIN
ROCKNE 5835 W. Division. Relax in Comfort Open 1 P. M. Cool by Refrigeration Myrna Loy, Melv. Douglas "Third Finger Left Hand" George Raft, Humphrey Bogart, "Invisible Stripes"
PLAISANCE Meet the Swing Shift Beauty! "ROSIE THE RIVETER" Lionel Barrymore, Van Johnson in "DR. GILLESPIE'S CRIMINAL CASE"
SYMPHONY 4937 Chicago. Laff Hit! "SAILOR'S HOLIDAY" BELITA, "LADY, LET'S DANCE" EXTRA! Crosby-Sinatra, "ROAD TO VICTORY"
AUSTIN Ann Sheridan, Dennis Morgan "SHINE ON, HARVEST MOON" Mystery Comedy, "SMILING GHOST"
OHIO 653 N. Cicero Ave. EAST SIDE KIDS "MILLION DOLLAR KID" Maria Montez, "ALI BABA and the 40 THIEVES"
B&K IRIS Op. 1:30. BETTY HUTTON "Miracle of Morgan's Creek" Plus Arthur Lake in "SAILOR'S HOLIDAY"
PARK 5960 Lake. COOL. Mat. 25c to 6 Joan Fontaine, "JANE EYRE" Margaret O'Brien, "THE LOST ANGEL"
OAK PARK
TOWN Roosevelt-Austin—OPEN 1:30 Betty Grable, John Payne, Harry James Orch. "SPRINGTIME IN ROCKIES" Fredric March, Joan Bennett, "TRADE WINDS"
LAMAR Marion at Lake 'L'—CARTOON! "IMMORTAL BLACKSMITH" Color RITA HAYWORTH, JINX FALKENBURG GENE KELLEY, "COVER GIRL"—Technicolor!
LAKE Lake & Marion—PAT O'BRIEN Glenn Ford, "FLIGHT LIEUT." TYRONE POWER, "THIS ABOVE ALL"
SOUTHERN 526 S. Oak Pk.—Open 1:30 "JUNGLE BOOK"—Color FRANCHOT TONE, "WIFE TAKES A FLYER"
MAYWOOD
LIDO DOORS OPEN 12:30. COOL George Murphy, Ginny Simms "BROADWAY RHYTHM" in Color Donald O'Connor, "CHIP OFF THE OLD BLOCK"
PARK RIDGE
PICKWICK COOL! Matinee Today GINGER ROGERS, RAY MILLAND, WARNER BAXTER, "LADY in the DARK" in color, & 'SHOWBOAT SERENADE'
DES PLAINES
DES PLAINES COOL. Matinee Today Ginger Rogers, Ray Milland Warner Baxter, "LADY IN THE DARK" in Color, & "SHOWBOAT SERENADE"
BERWYN
B&K BERWYN Hedy Lamarr, Wm. Powell "HEAVENLY BODY" & Kay Kyser, Joan Davis, 'AROUND the WORLD'
FOREST PARK
FOREST Ginger Rogers 'Lady in the Dark' COOL. Tom Conway, "FALCON OUT WEST"
LA GRANGE
B&K LA GRANGE HEDY LAMARR in "Heavenly Body" & Kay Kyser, Joan Davis, 'AROUND the WORLD'
B&K PARK Op. 1:30—ARTHUR LAKE "GHOST That Walks ALONE" & Frank Albertson, "ROSIE THE RIVETER"
ELMHURST
YORK Ginger Rogers, Ray Milland "LADY IN THE DARK" in Color Color Featurette 'SHOWBOAT SERENADE'
VILLA PARK
VILLARD —COOL— Jane Frazee "ROSIE THE RIVETER" L. Barrymore, "DR. GILLESPIE'S Criminal Case"
GLEN ELLYN
GLEN John Wayne, "FIGHTING SEABEES" Marg. Sullavan, Joan Blondell, Marsha Hunt, Ann Sothern, Fay Bainter, "CRY HAVOC"

College Fees' Boost Foreseen in U. S. Policy

Higher tuition fees in America's colleges and universities are a post-war prospect, Harvey C. Daines, University of Chicago controller, said yesterday at the 22d annual institute for administrative officers of higher institutions being held at the university.

He explained that, with federal control of interest rates, no rise in the income from investments suitable for college endowment funds is probable, and there is little likelihood of increased endowments because present day tax policies make it impossible to amass the large fortunes of past decades.

"Increased enrollments will provide the major source of income in the post-war period," he said, "but unless the fees charged equal the cost of instruction greater enrollment will represent a liability instead of an asset." He thought that pressure for requests for federal funds might be anticipated despite the risks which such a step would entail.

On the subject of enrollments, Ernest C. Miller, registrar of the university, said that he foresaw a college and university attendance of two million in this country by 1948, as compared with 750,000 this year and a pre-war peak of 1,500,000. A large number of these students will be more mature than most college students have been in the past, he said, and this fact will create new problems in placement and in individual attention, and may in many cases reduce the importance of course credits and degrees. Much of his talk was oriented to the educational needs of returning war veterans.

A session on "Race—a Problem in Market and School," held as a part of the fourth annual conference for teachers of the social sciences in secondary schools and junior colleges in Ida Noyes hall at the university, brought forth the warning that only under conditions of intense post-war industrial activity can there be hope of widespread improvement in the Negro's status as an industrial worker. The speaker was Robert C. Weaver, executive director of Mayor Kelly's committee on race relations.

"Should the war be followed by a period of serious, long run unemployment, a disproportionately large number of Negroes will be without jobs," he said.

* *

Peake Group to Sponsor Benefit Sailing Party

The first in a series of sailing parties sponsored by Meredith Peake group of the Mary Crane league will be held Wednesday night aboard the sloop, Regina II., putting out from Belmont harbor at 6 p. m. The sloop has been chartered for the summer by Julian Romane, whose wife is chairman of the sponsor group. It is planned to serve supper from the galley. Proceeds from the parties, which are to continue until mid-September, will be contributed for the maintenance of Mary Crane nursery school at Hull House.

Thru the Looking Glass

We've been deluged with letters from mothers recently who seem bent on having permanent waves for their small daughters, aged anywhere from 6 to 14. We're agin it.

The straight haired female is going to get on that permanent wave treadmill soon enough, and she's going to be on it, probably, until she reaches the age where she doesn't give a hoot about having curl in her hair. Why she should be placed on it at the tender age of 6 we don't know.

Besides which, there is the highly important point of guidance in good taste. Children should be taught good grooming, heaven knows, but they shouldn't be dolled u p to look like adults in miniature. They should be dressed and groomed to look childlike—a most attractive state, by the way.

Permanent waves, adult styles in hairdress, and nail polish are simply not becoming to a child. She looks a little silly, and her appearance is most certainly a reflection on the good taste of the mother or guardian who dresses her.

Simple little frocks, like the pinafores, are far more becoming to most little girls than what their mothers think of as party dresses. In the same way, pigtails are more attractive than hair cut and curled exactly like mother's. And childish hands are best left unadorned. Scrubbed, of course, but not tinted at the finger tips with scarlet.

A large part of the charm of childhood is the natural unaffectedness of children. This same unaffectedness should carry over into the way they're dressed and groomed. Well scrubbed faces, clean hair and hands, simple dresses—these are quite enough. Fussy clothes and curls that are obviously artificial make a little girl look grotesque.

ELEANOR NANGLE.

ORPHAN ANNIE
BUT WHEN MR T HAD THOSE GUYS KILLED, WHY DID THEY PUT 'EM IN OUR BASEMENT?
HE KILLED THEM AS A WARNING TO THE GANGS TO THROW IN WITH HIM··· OR DIE!
7-8-44
LIKE MOST OF HIS KIND, HE'S ARROGANT! HE FLAUNTS HIS POWER, TO PROVE HE'S THE MASTER!
MAYBE HE DIDN'T FIGURE THOSE BODIES COULD BE TRACED TO HIM··· OR HE DIDN'T CARE!
BUT NOW, IT SEEMS, YOU ARE ABOUT TO MEET MR. T, IN PERSON···STEADY NOW, ANNIE···
HAROLD GRAY
GASOLINE ALLEY
IT'S LATE BUT IT'S PERFECT FOR A STROLL ALONG THE SHORE, MY OWN.
THANK HEAVENS, THERE'S NO BUGLE CALL AT 5:30 IN THE MORNING!
HEY, YOU TWO! NO COUPLES ARE ALLOWED ON THE BEACH AFTER ELEVEN.
BUT, OFFICER, WE'RE MARRIED!
MARRIED HE SAYS! I'VE HEARD THAT ONE BEFORE. COME OVER TO THE LIGHT. I WANT TO LOOK YOU TWO OVER.
IT'S OKAY. TAKE YOUR WALK. AN' MANY HAPPY RETURNS!
TERRY
I DREAD TO THINK WHAT WOULD HAVE HAPPENED TO ME IF THAT ANIMAL DOWNSTAIRS HAD COME IN WHILE I WAS HERE ALONE...
I'M NOT MUCH HELP, WILLOW...ALL WE CAN HOPE FOR NOW IS THAT THE YANK PILOT SAW OUR 'HELP' SIGN ON THE ROOF AND DOESN'T THINK IT'S A JAP COME-ON!
DID YOU HEAR THAT, MISS BURMA? THE SOUND CAME FROM OUR SUPPLY ROOM!
I HATE TO LOOK DOWN THERE AND SEE THAT FUZZY THING BEATING UP OUR GROCERIES!
SO THAT'S WHAT BECAME OF VAUDEVILLE!

Mary Meade's Menus for Week

	BREAKFAST	LUNCH	DINNER
SUN	Tomato Juice Eggs Baked in Bacon Rings Rye Bread Toast Milk Coffee	DINNER Roast of Beef, Pork, Veal, or Lamb Potatoes with Gravy Peas with Cooked Cucumbers Lettuce, Egg, Beet Salad, Mayonnaise Hot Rolls Fresh Cherry Cobbler Milk Coffee	SUPPER Individual Cottage Cheese Rings with Fresh Fruit Salad Peanut Butter Sandwiches Ripe Olive Sandwiches Ice Cream or Sherbet, Cookies Milk Hot or Iced Tea
MON	Half Grapefruit Crumbled Cereal Soft Cooked Eggs Enriched Bread Toast Milk Coffee	Canned Vegetable Soup Toasted Deviled Ham and Pickle Sandwiches Stewed Prunes with Orange, Cookies Milk	Slices of Leftover Roast Hot Potato Salad Fresh Green Beans Jellied Cucumber Salad [Lime or Lemon Gelatin] Whole Wheat Bread Fresh Fruit, Cookies Milk Coffee or Tea
TUES	Tomato Juice Rice Pancakes, Bacon Milk Coffee	Hot Consomme Stuffed Prune Salad Nut Sandwiches Vanilla Pudding, Milk	Pickled Beef Tongue, Raisin Sauce Boiled Parsley Potatoes Buttered Cabbage Grapefruit Orange Salad Hot Rolls Bakery Cake Milk, Coffee
WED	Orange Juice Cereal Flakes French Toast, Honey Milk Coffee	Creamed Eggs and Celery on Rusks Green Beans Raw Carrot Sticks Grapefruit, Milk, or Lemonade	Jellied Tongue Mold [Leftover Tongue] Potato Salad Cooked Beets Cabbage and Green Pepper Slaw Rye Bread Leftover Cake Milk, Coffee
THURS	Prune Juice Wheat Biscuits Scrambled Eggs on Toast Milk Coffee	Packaged Noodle Soup Ham and Lettuce Sandwiches Canned Plums Lemonade	Broiled Stuffed Frankfurters [with Cheese and Bacon] Creamed Potatoes with Peas Cooked Carrots Tomato and Cucumber Salad Enriched White Bread Fresh Applesauce, Cookies Milk Coffee or Tea
FRI	Grapefruit Oatmeal with Sirup Packaged Doughnuts Milk Coffee	Omelet, Creole Sauce Grated Carrot Salad Bran Muffins Cookies Milk	Hot Seafood and Noodle Casserole Cooked Spinach Tossed Salad Bowl [Tomato, Celery Tops, Sliced Celery, Greens] Whole Wheat Bread Bakery Fruit Pie Milk Coffee
SAT	Orange Juice Grapenuts Soft Cooked Eggs Toasted English Muffins Milk Coffee	Toasted Cheese and Bacon Sandwiches Fruit Cup Cookies Milk	Pan Fried Sausages New Potatoes with Chives Creamed Carrots with Celery Jellied Tomato and Cabbage Salad Enriched White Bread Watermelon Milk Coffee or Tea

Kitchen Pointers

By Mary Meade

This department has noted that to date not one prospective canner has called for oven canning directions. It seems that at last the story of the inadequacy and danger of oven canning has been effectively told. When that first request does come in, we hope we'll be able to "sell" another method—one without the failure angle of underprocessing and minus the danger of explosions which often result in serious accidents.

"Pears and peaches which I canned last year turned brown; how can I prevent this in canning those fruits this year?" writes an early bird canner who wants to be all ready for the first good peaches and pears of the season.

Top fruit browning often is due to insufficient sirup covering. Pack precooked fruit into hot sterilized jars to within ½ inch of top and fill with sirup to the same level. After processing in the boiling water bath the fruit will shrink somewhat and be well covered by the sirup. Browning is due also to exposure of fruit to air before canning. It is advisable after peeling fruits [peaches, apricots, pears] to drop in a solution of 1 tablespoon salt to 1 quart water. Another cause for discoloration is under processing. Use the hot pack method and process in boiling water bath 20 minutes.

Cherry canning calls recently have outnumbered those on any other fruit canning. For best results follow these directions: Can with or without pits; if canned unpitted, prick each cherry with clean needle to prevent shrinkage. Heat until juicy, sweetening to taste with sugar, or cook in boiling thin or medium sirup for 5 minutes. Pack hot into hot sterilized jars, no higher than ½ inch from top, fill with hot sirup to the same level, and process in boiling water bath for 15 minutes.

Chicago's Annual Recreation Parley Is Set for Nov. 10

Dr. Philip L. Seman, chairman of the Chicago Recreation commission, yesterday set Nov. 22 as the date for the 10th annual Chicago Recreation conference, which will bring together supervisors of recreation for hundreds of Chicago groups.

W. Ellis Stewart was appointed chairman of the general conference committee and George W. Fleming, director of the civilian morale department of the office of civilian defense, co-chairman. Both are commission members. The conference will be in the Hotel Sherman.

Other chairmen named by Dr. Seman are Mrs. Charles W. Balch, luncheon; Mrs. Edward O. Brown and Vernon F. Hernlund, program co-chairmen; Judge John P. McGoorty, promotional, and Peter J. Peel, publicity.

Shoppers Find Tiny New Hats Too, Too Divine

BY REA SEEGER.

Handy little hat bars around the shops and stores, equipped with dashing new creations specially designed for the young shoppers, prove that this crowd is either eager to spend its cash or is insatiably hungry for something new. It is snapping up newly arrived felts and the first sleek, shining black satins, which are going as the susceptible pay their money and take the new toppers of their choice.

The felts are small and snappy, with that effervescent manner of accent or trim. They have perky high bows, clusters of pinked edged posies, jaunty little pinwheels, all of felt, anchored to a tiny skullcap, beanie, or round disc. When a veil is attached it is just a whiff or mist of veiling, for wear over the eyeline and just tickling the nose or back over the head. Most of the newest arrivals are fetching creations to achieve a dark bit of contrast or a vivid spot of color, with, of course, all the new fall colors featured. Every model is a tantalizing hint of what's to come this fall.

Gleaming black satin hats, as small and pert as the felts, are also telltale whispers of a new hat season, compelling little trifles with plenty of dash for any coiffure or headline. There are side swept affairs, some with wicked black feathers, others with glistening black coq feathers, and still others with sharply cut and formed bows. Prophetic creations for fall are the newest models, called "souffle turbans," tho any cook worthy of the name would say the souffle had fallen, for they have exactly that squashy outline. Crushed large berets are also promised for early delivery.

$5 PRIZE RECIPE

Zippy French Dressing.
[About one cup.]

¼ cup sugar
1 teaspoon salt
¼ teaspoon paprika
1 tablespoon minced onion
1 tablespoon minced celery
1 tablespoon minced green pepper
⅓ teaspoon Worcestershire sauce
¼ cup vinegar
⅔ cup salad oil

Combine ingredients in jar and shake well before using.

MRS. EDWARD NASON,
6813 Colorado av., Hammond, Ind.

Send your favorite recipe to: Recipe Contest, Chicago Tribune.

Ration Roundup

PROCESSED FOODS — Blue stamps A8 thru Z8 and A5 [book 4], 10 points each, good indefinitely.

MEATS, CHEESE, FATS, CANNED MILK—Red stamps A8 thru Z8 [book 4], 10 points each, good indefinitely.

SUGAR—Sugar stamps 30, 31, 32 [book 4], 5 lbs. each, good indefinitely. Sugar stamp 40, 5 lbs. for canning, expires Feb. 28, 1945. Extra 20 lbs. for canning with spare stamp 37 upon application to local ration board [10 lbs. now, 10 lbs. Aug. 1].

SHOES—Airplane stamps 1 and 2 [book 3], each good for one pair indefinitely.

GASOLINE—Coupons 12 in A books expire Sept. 21.

FUEL OIL—Coupons 4 and 5 may be exchanged after Sept. 30 for class 3 coupons, good indefinitely.

WASTE FATS—Each pound worth 2 meat ration points and 4 cents.

Settlement's Junior Board to Have Picnic Monday

North shore junior board members of the Northwestern university settlement will have an open meeting and picnic Monday at the House in the Woods, summer camp for the settlement children, situated south of Wheeling on the Milwaukee road. Mrs. Hayden Macdonald, project chairman, will explain plans for financing the camp, which members have been maintaining during the war period. After the meeting, Miss Harriet Vittum, head resident of the settlement, will take the group on a tour of the grounds.

Nature Plays Vital Role in Child Training

BY GLADYS HUNTINGTON BEVANS.
[Copyright: 1944: By News Syndicate Co., Inc.]

One of the so-called new fashioned or extremely "modern" ways of training babies and small children which we who are interested in their welfare are trying hard to discourage is the intensive and early training for bowel and bladder control.

This procedure, like the hard and fast sleeping schedule and eating schedule, is opposed to nature. While a certain measure of conformity to routine and rules is good for the baby and his family, still he is not a machine. He is a human being, an individual exactly like no other baby in the world, and so he has a temperament and body very much his own. That means quite logically that he has a rhythm of his own. This rhythm is seen in his eating habits when he's a baby, in his sleeping habits, and in his elimination. It is important, and interesting, to keep this in mind in observing him.

But this training for elimination is different from the training aimed at good and convenient eating and sleeping habits. And one way in which it is different is that it is based on the child's own control of his functions. And, this it is really vital to remember, all babies are not ready to control bowel and bladder functions at exactly the same age.

Nature makes them ready. All we do is help and encourage, by praise and a fairly regular eating and sleeping schedule, and by learning to understand what a baby's own signs and sounds mean.

It is interesting to notice, too, that all this too early fancy training which was advocated as "modern" was not really accomplishing control; it consisted merely of "catching" the baby before the deed was done. This premature training was unquestionably a nervous strain on the baby, and frequently resulted in later toileting difficulties known as a "reversal" of habits of elimination.

A baby or small child can be trained, but only as it fits in with his bodily and mental development. His sleep and rest should not be constantly interfered with for this purpose, as they have to be under an intensive training program.

Ruffled Apron

Self-fabric or contrasting ruffles do trimming honors on this pinafore apron, which may double as a house frock on hot days. Flowered fabrics are especially pretty. Style No. 3703 is designed for sizes 12 to 44. Size 36 requires 4 yards of 35 inch fabric.

Order Clotilde patterns from Chicago Tribune, P. O. Box 537, Grand Central Annex, NEW YORK CITY. Print name and address; state size. Each pattern is 10 cents, plus 2 cents for mailing. The spring and summer fashion book, on sale at Tribune Public Service offices, is 15 cents, 12 cents if ordered by mail with a pattern.

Protestant Service Club Group to Meet Monday

South side members of the Protestant Woman's Service club will gather to sew at 10 a. m. Monday at Mrs. William H. McClellan's home, 10929 Longwood dr. The group will work on aprons for the club's annual bazar, to be held in the Stevens hotel in the fall.

AMUSEMENTS

2 for 1 OFFER
Continued by Popular Demand!
CRITICS NOW ACCLAIM
ALASKAN STAMPEDE
Chicago's Great Entertainment Value
PRESENT THIS AD at our Box Office or Spalding's, 211 S. State, and you can buy two tickets for the price of one regular admission at $1, $1.50, $2 or $2.50, plus tax. Other good only thru Tues., July 11.
Nightly at 8:30—Sunday Mat. at 2:30
ICE COOLED COLISEUM

Air Conditioned
ERLANGER THEATRE GUILD NATIONAL COMPANY TONIGHT
OKLAHOMA!
Music by RICHARD RODGERS
Book and Lyrics by OSCAR HAMMERSTEIN 2d
Production directed by ROUBEN MAMOULIAN
Scenes by AGNES de MILLE
EVES. and MAT. TAX: $4.20 · 3.60 · 3.00 · 2.40 · 1.80 · 1.20
MATINEES: $3.00 · 2.40 · 1.80 · 1.20
Stamped Envelope with Mail Orders

BLACKSTONE Nor. 6000. Air Cooled 7th near Michigan
Beginning Tuesday, July 11
GLORIA SWANSON
in a new comedy
"A Goose for the Gander"
by Harold J. Kennedy with
RALPH FORBES
MAIL ORDERS NOW
BOX OFFICE NOW OPEN
Evgs. Inc. Sun., $1.20, 1.80, 2.40, 3.00 (Tax Inc.)
Mats. Wed. & Sat., $1.20, 1.80, 2.40

CIVIC OPERA HOUSE COOLED by Refrigeration
MATINEES—TODAY at 2:30
also TOMORROW at 2:30
Vincent Youmans's Popular Musical
"WILDFLOWER"
Sensational New Dance Numbers
Broadway Cast — Glamorous Chorus
POPULAR PRICES 1.65-1.25-75c Plus Tax
EVERY EVE.—MATINEE SAT. & SUN.
(Sat. Eve. Prices: 75c to $2.20 plus tax)
Tickets at Box Office and Marshall Field's

EVERY NIGHT 8:30 GREAT NORTHERN EVERY NIGHT 8:30
LAST DAY!
"UNCLE HARRY"
with LUTHER ADLER ★ BETH MERRILL
Evgs. Inc. Tax—$1.20, $1.80, $2.40, $3.00

HARRIS Air Conditioned Mat. Today
GEORGE ABBOTT'S FUNNIEST COMEDY
KISS and TELL
with LILA LEE • JACK DAVIS • BILLIE LOU WATT
Evgs. (Inc. Sun.) $1.20 to $2.40 Mat. Sat. $1.20 to $2.40
POP. WED. MAT. $1.20 & $1.80

CIVIC AIR CONDITIONED WASHINGTON at WACKER
LIFE Says
"SCHOOL FOR BRIDES"
ROSCOE KARNS
"NEW LAUGH HIT"
Nights $1.20, $1.80, $2.40, $3.00
Mat. Sun. at 2 P.M., $1.20, $1.80, $2.40 (Tax Inc.)
Mail Orders Promptly Filled

JACK & JILL THEATRE 180 E. Delaware Place DEL. 7252
"LET ME GROW UP" A COMEDY OF YOUTH
TONIGHT AT 8:30—TICKETS, 60c

100 lbs. of waste paper will make 20 protective bands for 250-lb. bombs. Start saving now.
SAVE SALVAGE WITH

Matinee Today
SHOW at 4
In Person
TED LEWIS
The High Hat Tragedian of Jazz
WITH A BROADWAY ALL-STAR CAST
Our New Policy
10% CABARET TAX
We Absorb the Balance
LUNCHEON SERVED
MODERATE PRICES
Ralph Berger's
LATIN QUARTER
23 W. RANDOLPH
RANDOLPH 5544

RACING today
The ARLINGTON Meeting at WASHINGTON PARK
Saturday's Feature
The $17,000
Arlington Matron Handicap
Exciting Races Every Day
Week Day Post Time 3:00 P.M.
J. C. Electric Direct to Gate SATURDAY Post Time 2:15 P.M.

"PAPA" BOUCHE'S
VILLA VENICE
NOW OPEN
With His Own
CAPRICE MUSICAL REVUE
Show & Dance Music Every Night
FOR RESERVATIONS — WHEELING 8

You must see it....

M-G-M's Great Romance
SPENCER TRACY
IRENE DUNNE
"A Guy Named Joe"
—STARTS FRIDAY—
NORTHWEST: Crown
WEST: Broadway Strand
SUBURBAN: Argo—Argo; Lake—Oak Park
AT YOUR FAVORITE THEATRE
—STARTS TOMORROW—
NORTH: Biltmore, Devon, North Center, Vogue
NORTHWEST: Belpark, Crystal, Terminal, Tiffin
WEST: Central Park, Manor, Senate
SOUTH: Beverly, Jeffery, Maryland, Ogden, Rhodes
SUBURBAN: Berwyn—Berwyn; Forest—Forest Park; Glencoe—Glencoe; La Grange—La Grange; Pickwick—Park Ridge; Wheaton—Wheaton; Wilmette—Wilmette; York—Elmhurst
—STARTS MONDAY—
NORTH: Esquire
—STARTS WEDNESDAY—
NORTHWEST: Alamo; WEST: Milo
SOUTH: Colony, Highland, Ramova, State (Roseland)
—STARTS THURSDAY—
NORTH: Buckingham, Howard, Windsor
SOUTH: Atlantic, Commercial, Grove, Midwest, Peoples
WEST: State (B&K)
SUBURBAN: Alcyon—Highland Park; Des Plaines—Des Plaines

NEW ALL STAR Mid-Summer Revue
RALPH MORRISON'S
Popular Dance Music
FEATURING:
GLORIA VAN
(Song Stylist)
The WINNIE HOVELER DANCERS
(Sensational Dance Productions)
DAN HARDEN (Romantic Singer)
LEW FOLDS (Magical Juggler)
TWO SHOWS NIGHTLY
Reservations Phone: Fra. 0700
No Cabaret Tax Until 9 P. M.
PAN AMERICAN ROOM
LA SALLE HOTEL

college inn Presents
woody herman
the band that plays the blues
with a
- big floor show
panther room
bamboo room
no cover charge in either room • minimum charge in bamboo room $1, except sat. plus existing taxes
hotel sherman

Complete Radio Programs and Highlights for Today

CHICAGO FREQUENCIES.

W-G-N—720	WAAF—950	WGES—1390	
WIND—560	WCFL—1000	WHFC—1450	
WILL—580	WMBI—1110	FM—	
WMAQ—670	WJJD—1160	WGNB—45.9	
WBBM—780	WJOB—1230	WBBM—46.7	
WAIT—820	WSBC—1240	WDLM—47.5	
WENR—890	WCBW—1240	WWZR—45.1	
WLS—890	WMRO—1280	WBEZ—42.5	

[M] indicates MBS, [N] NBC, [C] CBS, and [B] Blue network.

MORNING.

5:30—W-G-N—The Farm hour.
WMAQ—News; Early Bird show.
WBBM—Musical Clock.
WLS—The Platter Parade.
WJJD—Breakfast Frolic to 7 a. m.
WIND—News; Farm Fare.
5:45—W-G-N—News bulletins.
WIND—America Goes to Work.
6—W-G-N—Breakfast Time Frolics.
WMAQ—Ed Allen, news.
WBBM—Paul Gibson program.
WCFL—Come On, Get Up!
WLS—Farm News program.
WEBC—Don't Be Late.
WIND—The Yawn Patrol.
6:15—WMAQ—Town and Farm program.
WLS—Morning Devotions.
6:25—W-G-N—News bulletins.
6:30—W-G-N—Breakfast Time Frolics.
WLS—The Prairie Ramblers.
WAAF—Farm Folks' hour.
WIND—Back to the Bible.
6:45—WMAQ—Morning Jubilee; news.
WLS—Ervin Lewis, news.
6:55—WBBM—First Edition.
7—W-G-N—Record Reveille.
WBBM—News of the World [C].
WMAQ—The Suburban hour.
WLS—Alex Dreier, news.
WIND—Hour of News.
WCFL—World News Roundup [B].
WJJD—People's Tabernacle.
WGES—Z. George Jaworowski.
WAAF—Breakfast Express.
WILL—Concert Airs program.
7:15—W-G-N—News bulletins.
WBBM—News reports.
WLS—Prairie Ramblers.
WCFL—Halloween Martin.
7:20—W-G-N—Record Reveille to 8 a. m.
7:30—WBBM—Voice of the Army.
WLS—Jennie Lou and Buddies.
WJJD—News reports.
7:45—WBBM—Musical Clock.
WLS—Howard Peterson, organist.
WJJD—Morning Serenade.
WCFL—Moulton Kelsey, news.
7:55—WMAQ—Clifton Utley, news.
8—W-G-N—Your Morning News.
WCFL—The Breakfast Club [B].
WMAQ—Your Neighbor program.
WBBM—News reports.
WLS—Range Riders.
WILL—Musical Masterworks.
WJJD—Morning Showboat.
WIND—News; music.
WMBI—News summary.
8:15—W-G-N—Two Ton Baker, singer.
WMAQ—News and music.
WBBM—Musical Clock.
WLS—Ervin Lewis, news
WJJD—Village Chapel.
WAIT—Christianity in Action.
WIND—Coffee Time.
8:30—W-G-N—Story of Wool.
WLS—The Breakfast Club [B].
WMAQ—News reports.
WBBM—Paul Gibson.
WIND—News; Rhythm Express.
8:35—WMAQ—Clifton Utley, news.
8:45—W-G-N—Food for All.
WMAQ—Your Friend, Bob.
WBBM—News reports.
WIND—Current news.
WGES—Lithuanian Housewives.
WJJD—Morning Showboat.
9—W-G-N—News bulletins.
WMAQ—Mirth and Madness [N].
WBBM—Keep Going, Chicago.
WCFL—Wheel of Fortune.
WIND—News; Start the Day Right.
WAIT—J. C. O'Hair program.
WJJD—Pop Concert tunes.
WLS—Fannie Hurst Presents [B].
9:15—W-G-N—Spots of Music.
WBBM—Paul Gibson program.
WCFL—News reports.
WJJD—Men's Garden Club.
9:30—W-G-N—Morning Musical; news.
WMAQ—Here's Babe Ruth [N].
WBBM—Mary Lee Taylor [C].
WCFL—The Laughter.
WAIT—The Family Altar.
WLS—Ervin Lewis, news.
WMBI—Old Testament Stories.
WJJD—Fun for Kids.
WIND—News; Music Maestros.
9:45—W-G-N—June Baker program.
WMAQ—Morning Mood.
WIND—Strictly Instrumental.
WLS—Treasury Salute.
10—W-G-N—Jane Anderson, pianist.
WMAQ—Transpt. Corps Band [N].
WBBM—News; Let's Pretend [C].
WCFL—On Stage Everybody [B].
WLS—Great Lakes Bulletin.
WGES—Italian Community hour.
WJJD—Children's Bible hour.
WSBC—Polish Morning Revue.
WIND—News reports.
WILL—Poland vs. Hitler.
10:15—W-G-N—Alex Dreier, news.
WLS—Modern Homemaking.
WIND—Adventures in Research.
10:30—W-G-N—Hookey Hall [M].
WMAQ—Melody Roundup [N].
WBBM—Fashions in Rations [C].
WCFL—Land of the Lost [B].
WIND—News; Morning Pickup.
WLS—Poultry Service time.
WJOB—Happy Hour Club.
10:45—WLS—Ervin Lewis, news.
11—W-G-N—Hello, Mom [M].
WBBM—Theater of Today [C].
WMAQ—Alex Dreier, news [N].
WJJD—News reports.
WLS—Martha and Helen.
WCFL—News; March to Victory.
WIND—Notions Counter.
WGES—The Polish Reporter.
11:15—WCFL—Consumer Time [N].
WMAQ—Easy Listening.
WJJD—Music Goes Round.
WAIT—Woman's Corner.
11:30—W-G-N—John Holbrook, news.
WCFL—Atlantic Spotlight [N].
WBBM—Stars Over Hollywood [C].
WMAQ—Late news.
WLS—Cheese, wool market.
WJJD—Kid Commentator.
WWZR—Music for War Workers.
WAAF—Bill Anson show.
11:45—W-G-N—Broadcast Time.
WMAQ—Just Music.
WLS—Farm news and markets.
WJJD—Women for Victory.

AFTERNOON.

12—W-G-N—Lee Castle's orchestra [M].
WMAQ—Here's to Youth [N].
WBBM—Grand Central Station [C].
WJJD—News reports.
WAAF—The Symphonic hour.
WLS—Chuck Acree, farm reporter.
WIND—Serenade at Noon.
WGES—The Polish Dinnerbell.
WCFL—News reports.
WWZR—Victory Promenade.
12:15—WCFL—Trans-Atlantic Quiz [B].
WLS—London Column.
WIND—Swing Session.
WJJD—Waltz Time.
12:25—WBBM—News reports.
12:30—W-G-N—Treasury Show.
WCFL—Swing Shift Frolics [B].
WMAQ—Hub Jackson, news.
WBBM—Lightnin' Jim.
WJJD—A. W. V. S. program.
WLS—Julian Bentley, news.
WILL—Illinois Farm hour.
WWZR—Luncheon Varieties.
WIND—News; music.
12:45—W-G-N—Butch Davis, markets.
WMAQ—War Telescope [N].
WLS—Dairy news; markets.
WIND—Music Maestros.
1—W-G-N—Jane Anderson, pianist.
WMAQ—Musicana [N].
WBBM—Of Men and Books [C].
WLS—Women in Blue [B].
WCFL, WAAF—News reports.
WMBI, WDLM—Minister's Library.
WJJD—1160 Club.
WIND—News; music.
WWZR—The Salon hour.
1:15—W-G-N—Lani McIntire's orch. [M].
WBBM—News reports.
WCFL—Hasten the Day.
WIND—Treasury Salute.
1:30—W-G-N—Ralph Glasburgh's orch.
WCFL—Grantland Rice Stories [N].
WMAQ—Treasury Salute.
WBBM—Young People's Platform.
WMBI, WDLM—Masterworks.
WLS—Merry-Go-Round.
WIND—Sentimental Serenade.
1:40—WJJD—Warmup Time.
1:45—W-G-N—John Holbrook, news.
WMAQ—Music of Yesterday.
WJJD—1160 Club.
WLS—Julian Bentley, news.
WIND—Musical Motorcade.
1:55—WJJD—Cubs vs. New York.
2—W-G-N—Center Canteen.
WCFL—News; 21 Stars [B].
WLS—Merry-Go-Round.
WMAQ—Sky High Show.
WIND—News; Dugout Interview.
WBBM—On Target.
WILL—La Boheme.
2:15—W-G-N—Words and Rhythm.
WBBM—Keep Going, Chicago.
WIND—Sox at Philadelphia.
2:30—W-G-N—Johnny Betts, songs-patter.
WMAQ—Music on Display [N].
WCFL—Condon's Jass Concert [B].
WBBM—Victory Matinee.
WGES—American-Ukrainian hour.
WWZR—Dance Maestro.
2:45—W-G-N—Afternoon Serenade.
WLS—Julian Bentley, news.
3—W-G-N—News; Melody Memos.
WGNB—Popular Favorites.
WMAQ—Rupert Hughes, com. [N].
WCFL—News; J. Robert Johnson.
WENR—News; Marching Along.
WWZR—Latin Moods.
3:15—W-G-N—Sheridan on Parade.
WMAQ—Empire City Handicap [N].
WCFL—Voice of the Army.
WENR—Rhythm Edition.
3:30—WGNB—Varieties.
WMAQ—Rhythm Workshop [N].
WBBM—News reports.
WENR—Saturday Revue [B].
WCFL—Music Lover's Matinee.
WWZR—Ivory Skirmishes.
WEDC—The Mexican hour.
WMBI, WDLM—Open Bible.
3:45—W-G-N—Jane Anderson, pianist.
WBBM—Air Serenade.
WAIT—Jive Briefs.
WIND—Scoreboard.

Alex Dreier starts a new series of comments on the news over W-G-N at 10:15 a. m. today. He also is heard over NBC.

Listener's Choice

SPECIAL EVENTS.

9:30 a. m.—WMAQ—Here's Babe Ruth. Ben Grauer quizzes baseball veteran.
10:15—W-G-N—Alex Dreier starts series of news comments. On WMAQ at 11 a. m.
2:02 p. m.—WCFL—Twenty-one Stars. Maj. Gen. Sherman Miles.
5:00—WMAQ—Arlington-Washington Park feature races.
5:15—W-G-N—Garden Gossip: Ben Markland interviews Martin Joyce.
12:05 a. m.—WMAQ—United Nations' Tribute to China, with Jennifer Jones, Paul Lucas, Dr. Wei Tao-Ming, and others.

VARIETY, COMEDY, AND DRAMA.

10:30 a. m.—W-G-N—Hookey Hall.
11:30—WCFL—Atlantic Spotlight: Arthur Tracy, Art Tatum from New York; Bea Lillie from London.
Noon—WMAQ—Here's to Youth. Guest speaker; Eddie Cantor.
Noon — WBBM — Grand Central Station, with Montgomery Clift, Mary Bolfe.
1:55 p. m.—WJJD—Baseball: Cubs vs. New York; 2:15—WIND—Sox vs. Philadelphia.
6:00—W-G-N—Capitol Comment, with Arthur Sears Henning.
6:30—WBBM—Mrs. Miniver. Serial version of Jan Struthers' novel.
6:30—WMAQ—Ellery Queen. Guest: Royal Arch Gunnison.
7:15—WCFL—Beyond Victory — What? — "Understanding Our Neighbors."
8:00—WLS—National Barn Dance, with Red Foley, Boone County Buccaneers.
8:00—WMAQ—Hollywood Theater. Ruth Chatterton in "The Silver Gown."
9:00—WMAQ—Barry Wood-Patsy Kelly party. Guest: Roland Young.
9:30—W-G-N—Mystery House presents "Murder Needs Managing."

MUSIC.

12:30 p. m.—W-G-N—Treasury Show. Military band music from Tribune war products exhibit.
3:15—W-G-N—Sheridan on Parade. Martial airs by the Fort Sheridan band.
6:30—WLS—Music America Loves Best.
7:00—WBBM—Kenny Baker show, with Ethel Waters as guest.
7:30—WCFL—Boston Pops orchestra: Schubert's "Marche Militaire," Delibes "Le Roi l'a Dit," Saint-Saens' "Animal Carnival."
8:00—W-G-N, WGNB—Chicago Theater of the Air from Grant Park presents "A Midsummer Night's Dream" with the W-G-N orchestra, directed by Henry Weber; Attilio Baggiore, Virginia Haskins. Speaker: Col. Robert R. McCormick, editor and publisher of The Chicago Tribune, speaking from W-G-N studios.
8:00—WBBM—Your Hit Parade, with Frank Sinatra and Joan Edwards.
10:05—WIND—Symphonic hour: McDonald "Suite—From Childhood."

3:55—W-G-N—News bulletins.
4—W-G-N—Navy Bulletin Board [M].
WGNB—Navy Bulletin Board [M].
WMAQ—Your America [N].
WBBM—Casey, Press Photographer.
WENR—News; Gossip, Inc.
WIND—Scoreboard.
WCFL—All Star Dance Parade.
WJJD—Scoreboard.
4:15—WENR—These Are the Marines.
WILL—Science News.
WJJD—Swing It. To 5:30 p. m.
WIND—Club 560.
4:30—W-G-N—The Music Mart.
WGNB—Pop concert.
WBBM—Mother and Dad [C].
WMAQ—News and Places.
WENR—Wactivities.
WIND—News; Club 560.
4:45—WENR—Hello, Sweetheart [B].
WMAQ—Irresistibles.
WCFL—Three Quarter Time.
5—W-G-N—News bulletins.
WGNB—Waltz Time.
WMAQ—Arlington Races.
WBBM—Robert Burleigh, news.
WCFL—News reports.
WENR—News; Dance Time.
WILL—Music of the Masters.
WIND—News; Club 560.
WWZR—Concert Reveries.
WCBW—Treasury Songs.
5:15—W-G-N—Garden Gossip.
WGNB—Console Concert.
WBBM—People's Platform [C].
WMAQ—News; Sweet 'n' Spanish.
WENR—These Are the Marines.
WCFL—Job front news.
5:30—W-G-N—Evening Serenade.
WGNB—Hawaii Calls [M].
WMAQ—Starring Curt Massey [N].
WCFL—Wismer's Sports Review [B].
WJJD—Parade of Stars.
WENR—Green Hornet.
WIND—Star Parade.
WWZR—High Jinks in Tempo.
5:45—W-G-N—Johnny Betts, songs, patter.
WBBM—The World Today. [C].
WCFL—Leon Henderson, news [B].
WMAQ—Hub Jackson, news.
WJJD—News reports.
WIND—Bill Anson program.
5:55—WBBM—News reports.

EVENING.

6—W-G-N—Arthur Sears Henning.
WGNB—Piano Melodies.
WMAQ—American Story [N].
WBBM—On the Beam [C].
WCFL—News reports.
WLS—Julian Bentley, news.
WIND—News; This Will Happen.
WJJD—Sports Review.
WWZR—The Master's Album.
WHFC—Yours for Defense.
6:15—W-G-N—The Telephone Quiz.
WGNB—Twilight Casino.
WIND—The Spice of Life.
WLS—Neighbor Williams.
WJJD—Pan Americana.
WCFL—Don Artiste, pianist.
WAIT—Hal Totten, sports.
6:30—W-G-N—John Holbrook, news.
WMAQ—Ellery Queen, mystery [N].
WBBM—Mrs. Miniver [C].
WLS—Music America Loves [B].
WCFL—The Honor Roll.
WIND—News; music.
WJJD—Dinner serenade.
6:45—W-G-N—Say It with Music.
WGNB—Let's Go Latin.
WIND—Federal Agent.
7—W-G-N—Confidentially Yours [M].
WGNB—Fort Sheridan on Parade.
WMAQ—Abie's Irish Rose [N].
WBBM—Kenny Baker show [C].
WLS—Early American Music [B].
WIND—News; Sports Review.
WJJD—Hans Muenzer's orchestra.
WCFL—News reports.
WEDC—Athenian hour.
WWZR—Dinner Music.
7:15—W-G-N—Good Will hour.
WCFL—Beyond Victory, What?
WIND—Musical program.
WJJD—News reports.
7:30—WGNB—One Night Stands.
WMAQ—Author's Playhouse [N].
WBBM—The Inner Sanctum [C].
WCFL—Boston Pops orch. [B].
WIND—Capt. Michael Fielding.
WLS—Barn Dance party.
WJJD—Ranch House.
7:45—WIND—Waltz Time.
WJJD—Home Folks' Melodies.
7:55—WBBM—Ned Calmer, news [C].

News Broadcasts

MORNING.

5:45—W-G-N	8:00—WBBM	9:40—W-G-N
6:00—WMAQ	8:15—WLS	10:00—WBBM
6:25—W-G-N	8:30—WIND	10:15—W-G-N
7:00—WCFL	8:35—WMAQ	10:30—WIND
7:15—W-G-N	8:45—WIND	10:45—WLS
7:15—WBBM	9:00—W-G-N	11:00—WJJD
8:00—W-G-N	9:30—WIND	11:30—W-G-N

AFTERNOON.

12:00—WJJD	1:00—WCFL	4:30—WIND
12:00—WCFL	1:45—W-G-N	5:00—W-G-N
12:30—WIND	2:45—WLS	5:00—WCFL
12:30—WLS	3:00—W-G-N	5:15—WMAQ
1:00—WIND	3:55—W-G-N	5:45—WBBM

EVENING.

6:00—W-G-N	8:00—WIND	10:30—W-G-N
6:30—W-G-N	9:00—WGNB	11:00—W-G-N
7:00—W-G-N	9:00—WIND	12:00—W-G-N
7:00—WCFL	9:15—WCFL	12:00—WBBM
7:30—WIND	10:00—WIND	1:00—WIND
7:55—WBBM	10:00—WCFL	2:00—W-G-N

SENATOR LASHES AT PIPELINE DEAL OF DALL FIRM

Trading of Rights Under Fire at Quiz.

BY WILLIAM MOORE.
[Chicago Tribune Press Service.]

Washington, D. C., July 7.—Sen. Johnson [D., Colo.], today criticized the dealings by which a small group acquired the right to build a natural gas pipe line from Texas to West Virginia to augment the gas supply of the Appalachian region, and then sold the rights to Chicago corporation, midwestern investment trust.

Curtis Dall.

The corporation obtained control of the project by buying most of the stock of the Tennessee Gas and Transmission company, which had been given a certificate of convenience and necessity by the federal power commission. Sen. Moore [R., Okla.], has charged that the Tennessee company was a "paper company" with neither a supply of gas nor adequate finances.

He Challenges Ethics.

"These people went out and peddled that certificate," Johnson told a senate interstate commerce subcommittee. "Such a certificate is a monopoly, something you can go out and sell. If you think this thing was right, you have a different conception of a public commission than mine."

Johnson made his observations after hearing the testimony of William Daugherty, former attorney for the Standard Oil company of New Jersey, that the Tennessee company had no finances when it got the certificate, but that it had "traded on" the certificate once it was obained.

The Tennessee company sold all its preferred stock and 90 per cent of its common stock to the Chicago corporation for $500,000.

Clash Over U. S. Financing.

The actions of the FPC and its chairman, Leland Olds, are under consideration by the committee in its investigation of the advisability of senate confirmation of President Roosevelt's reappointment of Olds.

Sen. Moore is opposing confirmation on the grounds that Olds favors government financing rather than financing by private enterprise. The Hope Natural Gas company, a Standard of New Jersey subsidiary, had also sought the certificate with the idea of financing the pipe line privately.

The Chicago corporation, however, borrowed 44 million dollars from the Reconstruction Finance corporation for the enterprise.

Got $1,000 a Month.

Curtis Dall, former son-in-law of President Roosevelt, defended the commission and the Tennessee company at the hearing. Dall organized the company and was its president until it was bought by the Chicago corporation.

Dall, now a lieutenant-colonel in the army air forces, testified that he earned $1,000 a month while active as president of the company and scoffed at stories that he had received a large fee for his part in the transactions.

Dall bitterly criticized THE CHICAGO TRIBUNE for publication of a story that the subcommittee was investigating the possibility that he had received a large fee.

ON SHORT WAVES

LONDON.

BBC news reports are currently broadcast from London on the following schedule. The frequencies [wave lengths] are given in megacycles: 5 and 6 a. m.—11.68 meg.; 8, 10, and 11 a. m.—15.31; 4 p. m.—11.68; 4:45 p. m.—11.93 and 9.58; 4:59 p. m.—11.68; 5:45 p. m.—11.93, 9.58, and 11.68; 8 p. m.—9.58, 6.11, and 7.26; 9 p. m.—9.60 and 6.01; 9:45 p. m.—9.58, 6.11, 7.26, and 9.51; 11:30 p. m.—9.58, 6.11, and 7.26.

F. D. R. REBUKES REPORTER FOR 4TH TERM QUERY

[Chicago Tribune Press Service.]

Washington, D. C., July 7.—Facing a barrage of political questions, President Roosevelt today curtly rebuked a reporter who wanted to know whether he had found a candidate for Vice President on the fourth term ticket.

Mr. Roosevelt characterized the question as unfriendly and declared that he would not answer it. This was regarded as a strong indication he is determined to take Vice President Wallace as his running mate again. Wallace has the backing of the radical New Dealers and Communists.

Politics was thrust into the press conference when Mr. Roosevelt was asked when reporters might get an answer to the question they had been posing for weeks—the fourth term nomination. With a laugh the President replied he didn't know—that it might be around November or it might be this month. He declined to state whether he would make a statement before the Democratic convention opens.

O'DANIEL BRANDS WLB PAPER QUIZ SMEAR ATTEMPT

4th Term Foe Blasts Newsprint Probe.

BY LAURENCE BURD.
[Chicago Tribune Press Service.]

Washington, D. C., July 7.—Sen. O'Daniel, anti-New Deal Democrat from Texas, today denounced as a "smear attempt" the war production board's questioning of his publication of a four page weekly newspaper urging the defeat of President Roosevelt. O'Daniel said he had complied with all WPB restrictions in printing his newspaper, which is published in Fort Worth, Tex.

The senator's charge followed an announcement by Arthur R. Treanor, head of the WPB's printing and publishing division, who said he was asking O'Daniel how he obtained newsprint for his publication. Deliveries of newsprint are subject to quotas set by the WPB.

"Part of Smear."

"This is just part of the old New Deal smear," O'Daniel said in an interview.

"The joke of it is that I have a letter from the regional WPB office in Dallas, Tex., stating they found after full investigation that I have not violated any WPB order. The trouble with these burocrats is their left hand doesn't know what their right hand is doing."

The senator said the regional WPB letter he had received was dated June 30 and was signed by George Noble Jr., regional director at Dallas.

Not a New Publication.

O'Daniel said he had made no special application for newsprint for his weekly, which was first printed in 1940 and was revived on July 4. Apparently, he added, the WPB office here thought it was a new publication, which would have required a special application for newsprint.

The senator said he obtained newsprint for his weekly, called the W. Lee O'Daniel News, from reputable suppliers.

The July 4 issue called for a house cleaning in Washington to break up the Roosevelt regime and rid the capital of burocrats. O'Daniel says it has a circulation of 100,000 in 45 states.

12 Arrested as Police Raid Alleged Handbook

Policemen commanded by Capt. Michael Spatz of Chicago av. station yesterday raided an alleged handbook at the rear of 948 N. Wells st. and arrested 12 men. They also seized $450 in currency, two telephones, and a number of gambling sheets. Capt. Spatz said John B. Romano, 34, of 463 W. Oak st., would be booked as the keeper.

RED ENVOY REACHES ETHIOPIA.

LONDON, July 7 [AP].—The Moscow radio announced yesterday that the new soviet minister to Ethiopia, Viktor Kozlov, had presented his credentials to Emperor Haile Selassie in Addis Ababa.

ILLINOIS FARMS OFFERING WORK TO 500 WOMEN

More than 500 Chicagoland women of 16 and over are needed from July 14 to Aug. 5 to detassel corn for the production of hybrid seed on farms near El Paso, Champaign, and De Kalb, Ill., it was announced yesterday by F. F. Gingrich, assistant state farm labor supervisor.

Gingrich headed a meeting last night in the farm labor office to acquaint volunteers with the jobs that are to be done when the first detachment leaves for El Paso next Friday morning.

Seed Needed in Program.

"This is your opportunity to get a change out in the sunshine and fresh air, to invest in your country's victory by working on a farm for two weeks," Gingrich told applicants. "The job is to detassel corn for the production of hybrid seed, which is vitally needed in the food for freedom program."

Wages for workers will be 50 cents or more per hour for eight hours of work each day. Transportation from Chicago will be provided by growers on bus or train. Gingrich appealed for 400 volunteers to leave on Friday for El Paso, where they will detassel corn for the Pfister Hybrid Corn company. All girls will be housed in a camp dormitory in the high school gymnasium, where cots, mattresses, blankets, sheets, and pillow cases will be furnished at no cost to the individual.

Nurse to Be Provided.

Adequate supervision and a nurse will be provided. Meals will be obtained from the company cafeteria or local restaurants at $1 to $1.50 per day.

A second group of 50 volunteers will leave on July 15 for Champaign, where they will be employed by the Pioneer Hi-Bred Corn company.

They will be housed in the Alpha Gamma Rho fraternity house at a cost of $7.50 for the two week period. Meals will run from $1.25 to $1.60 each day.

On July 24, a group of 50 women will go to De Kalb to detassel corn for the De Kalb Agricultural association. They will be housed in private homes. The meals will cost a maximum of $1.60 per day. Only women over 18 will be in the groups going to De Kalb and Champaign.

Diver Who Fails to Rise Is Saved by 2 Lifeguards

Patricia Agazim, 18, and Robert Schwartz, 17, lifeguards at the California park swimming pool, at California av. and Irving Park rd., saved Arthur Lemke, 19, of 3418 Elston av., from drowning yesterday when he failed to rise to the surface after diving. They carried him to the edge of the pool, and he was revived by inhalator squad No. 6 under Capt. James Leahy.

Sign Farmerettes

(Story in adjoining column.)

Audrey Sauer (left), 3023 Elston av., and Dorothy Matzkin (center), 1556 S. Sawyer av., apply to Mrs. Madge Little for farm jobs.

G. O. P. WORKERS TO HELP YANKS OBTAIN BALLOTS

Republican precinct workers will go thru their neighborhoods next week offering application cards for soldier ballots to every home with a man or woman in service, County Chairman George M. Fisher said yesterday. A similar canvass by the Democratic organization already is in progress.

Fisher said the Republicans would use the postcard form of combined application and affidavit of qualification devised by County Clerk Flynn, who is given that task by the Illinois special soldier vote act.

U. S. MUST LEAD IN WORLD PEACE, SAYS BROUGHTON

Gov. J. M. Broughton of North Carolina told members of the Executives' club of Chicago yesterday in the Hotel Sherman that the United States can coöperate with other nations in establishing an enduring peace "without sacrificing national dignity or integrity and with sovereignty unimpaired."

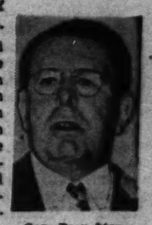

Gov. Broughton.

The North Carolina executive, frequently mentioned as a candidate for Vice President, declared that America, "coöperating fully with other nations of good will in the honest and determined purpose to preserve peace, can and must lead in the effort toward a better and a happier world."

Broughton said that in America's war production "the complete answer has been given to the question of democratic survival in a world emergency."

He drew laughs when he remarked that "no one knows whether victory will come in the first year of the fourth term or the fourth year of the last term."

109 Police Lieutenants Apply for Captain Test

In three days, 109 police lieutenants have registered for the civil service commission examinations on Sept. 6 for promotion to captaincies, the commission reported yesterday. Registrations will be accepted thru Sept. 2. There are 146 police lieutenants eligible to apply. The last civil service list for captains was canceled Nov. 3, 1940.

THE MEN'S STORE, MONROE AND WABASH

They're pure silk, hand blocked, and

ENGLISH FOULARD NECKTIES

What more deserving accessory to fill the feature spot in your turnout? And besides the unquestionable pulchritude of this neckwear, it will stand up under more than the usual number of tieing operations—keeping its good looks all the while. Pick the color and pattern you're partial to from the collection just in at the Men's Store.

1.50

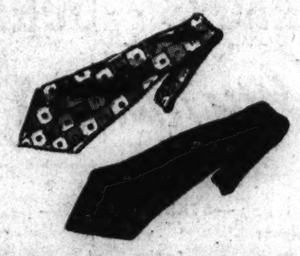

CARSON PIRIE SCOTT & CO

Neckwear, First Floor.

THE MEN'S STORE, MONROE AND WABASH

Here's good looks and wear in a

SUMMER ROBE

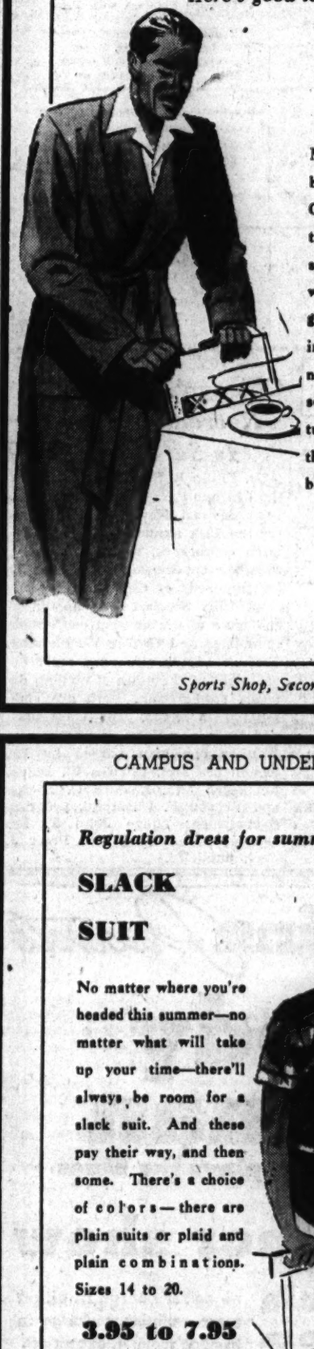

Made from Beach Cloth by the Goodall Worsted Company this robe more than carries the responsibilities of a warm weather robe. It feels good on—home laundering is all the tending it needs. And it's handsome enough to take a turn on the beach or at the pool. In tan, cream, blue, canary.

13.95

Sports Shop, Second Floor.

CAMPUS AND UNDERGRAD SHOP

Regulation dress for summer

SLACK SUIT

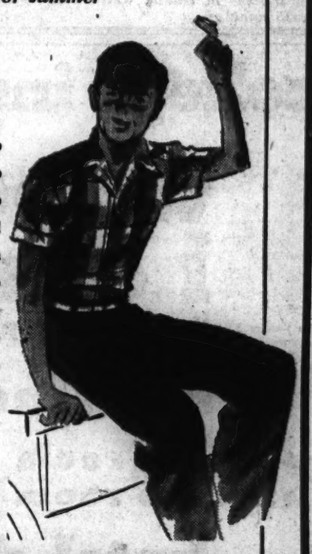

No matter where you're headed this summer—no matter what will take up your time—there'll always be room for a slack suit. And these pay their way, and then some. There's a choice of colors—there are plain suits or plaid and plain combinations. Sizes 14 to 20.

3.95 to 7.95

CARSON PIRIE SCOTT & CO

Campus and Undergrad Shop, Fifth Floor.

Saturday Bonus

STORE HOURS SATURDAY: 9:45 A. M. TO 5 P. M.

Your luscious tanned shoulders take the spotlight in this white cotton peasant blouse that edges its saucy ruffles in red or royal blue. 12-18. 4.95

Little Money Blouse Shop, First Floor.

Delicious recipe for summer coolness! This spun rayon dress with eyelet openwork at neck and pockets. Pink, white, blue or maize. 10-18. 16.95

Budget Shop, Fourth Floor, Monroe.

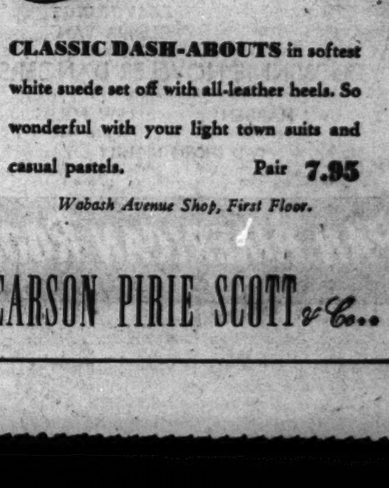

CLASSIC DASH-ABOUTS in softest white suede set off with all-leather heels. So wonderful with your light town suits and casual pastels. Pair **7.95**

Wabash Avenue Shop, First Floor.

CARSON PIRIE SCOTT & Co.

SUPerior 0200 Public Information Service
SUPerior 0260 Sports Bulletin Service
SUPerior 0100 Want Ads—General Business
3 Tribune Phone Numbers

Chicago Daily Tribune
THE WORLD'S GREATEST NEWSPAPER

SECTION TWO
SPORTS MARKETS
Saturday, July 8, 1944. **** 13

CUBS, GIANTS SPLIT; A'S DEFEAT SOX, 4 TO 3

In the WAKE of the NEWS

BY ARCH WARD.

"THE secret of successful pep talks to ball players is not to give too many of them," opines Connie Mack. "Clubhouse harangues, like any other stimulant, lose their effect in daily repetition." . . . Prof. C. H. Hinton of Princeton university constructed the first mechanical baseball pitcher in 1897. It was called a "baseball cannon" with the propulsive force supplied by gun powder. The size of the charge regulated the speed of the ball. . . . The modern robot pitcher was invented by Myron Moser, a St. Louis banker, who has organized a company for its manufacture under the name Baseball Machines, Inc. . . . College football coaches do not believe the rule permitting forward passes from any place behind the scrimmage line will make as much difference in the style of play as expected. They point out that even the pros generally fade back at least five paces before firing. . . . In the first 10 weeks of the Pacific Coast league season Babe Herman batted .411, mostly in pinch roles, and Dolph Camilli slammed 13 home runs. . . . Baby Arizmendi, the fighter, dropped 35 pounds in navy boot training. He has been assigned to Camp Perry, Va., where he hopes he may be used as a ring instructor. . . . Indiana university's fieldhouse probably will be named the Hayes Memorial, in honor of E. C. [Billy] Hayes, veteran track and cross-country coach, who died last December. . . . A woman dashing for a Milwaukee street car collided with Peter Murphy Jr., secretary of the Wisconsin A. A. U. . . . Pete was taken to a hospital, where four stitches were needed to close a cut over his right eye.

Fielding H. Yost calls attention to the fact that the University of Michigan football stadium could have been paid for twice over if all the receipts from football could have been used in redeeming stadium bonds. . . . Edward Barrow, president of the New York Yankees, is frothing because a Gotham writer referred to the Yanks as stumble bums during their recent slump. . . . "Stumble bums, is it," moans Ed, "for a team which has won 14 pennants in 23 years and has given the game such stars as Babe Ruth, Lou Gehrig, Joe Di Maggio, Red Ruffing, and Bill Dickey?" . . . Ed should remember that, in New York, as in every other big league city, a team is great only as long as it can stay on top. . . . Earl Whitehill, the aged southpaw, went in as a relief pitcher for the Buffalo Bisons with the bases full the other day and passed three batters. . . . Now the fans are calling him "No-Hit Earl."

Pet Peeves.

Going to bed at night and getting up in the morning.
—Blondie from South Paulina.

The green little stenographer whose version of her first job is "secretary to an executive."
—Glen Ellyn Glad.

The imaginary drive out to Wilmette on that imaginary tankful of gas for that imaginary golf game I have every week.
—Penny from Heaven.

* *

Amusing Musings.

It takes a baby about two years to learn to talk and 40 or 50 to keep his mouth shut.
—Gertrude Archam.

If people would use only words they could define, we all could understand each other, but then what would the insurance companies and lawyers do? —Joe Liberti.

* *

There'll Be Some Changes Made.

Tribune headline:
DIAPERS RATE SECOND ONLY TO WAR CLOTH IN 'URGENCY' SYSTEM

Apparently they finally are getting at the seat of the problem.
—Lass o' Laughter.

* *

Printers NEVER Lie.

Have queried several linotypers regarding the meaning of the mystic words etaoin shrdlu. At the mention of the phrase they started on yarns as true as Paul Bunyan stories—how they keep their trousers pressed by running them thru the presses with the home edition, and use rubber type that can be squeezed or stretched to fit columns. Guess I never will learn the meaning of etaoin shrdlu.
—Henry Spetter.

* *

The Wake Depends! **Help!**
Upon Its Friends! **Help!**

* *

Jazbo's Journal.

Headline—"Expect Slim Father Draft." Does that mean they're going to pass up the fat ones? Don't tell me that gag, "Nobody loves a fat man," applies even to the army.

In Richmond, Va., a boy tossed a horseshoe and unearthed a diamond weighing 34 carats. Some victory garden, eh, kid?

A Chicago woman recently dropped into a State street store to pick up a watch she had left for repairs in 1923. She probably just got sick and tired of running around town without knowing what time it was.
—Jazbo of Old Dubuque.

* *

See Any Saxons or Stanley Steamers.

Went shopping for a used car the other day and by the time I got home I felt as tho I'd just attended the auto show of 1912.
—Al Morrison.

Upon Their Shoulders.

Well, curdle my blood and skin my bones!
If that isn't Lt. Sammy Jones!
How jaunty his step as he swings along,
Whistling his favorite air corps song.

My gracious sakes, how time does pass;
Only yesterday he trampled my grass.
And plagued my soul with his disregard
For the flowers growing within my yard.

I viewed with alarm his actions then,
And pondered his fate in the world of men.
Like a wild mustang he daily roamed;
His face bespattered, his hair uncombed.

As I watch him pass, there comes to me
A feeling of great security.
For he and his kind now bravely fight,
To bring the world thru its darkest night.

—Ray Medland.

* *

Daffynitions.

Yolk—A Swede's funny story.
—Jim Donahue.

Harmful—What Londoners think Betty Grable is a nice.
—Augie, the Miller.

Allegro—The front line of the burlesque chorus.
—The Boatswain's Mate.

* *

"Woe" Is the Word.

About a year ago I wrote about the marine who stole my girl and insulted me by asking if he could take my daughter out. Some time later he asked me if I would give the bride away. Now I really am mortified. They notified me of the arrival of a bundle from heaven and addressed the letter "Dear Grandpa." Woe is me; O, woe is certainly me!
—Jenkins, the Adjuster.

* *

Won't Send Me a Thing, Except—.

O, I wouldn't want you to bother sending me anything when you go overseas . . . just your letters will be enough . . . just a note to let me know you are O. K. . . . But if you should just happen to see a nice alligator handbag anywhere . . . well, I'd appreciate that.
—Virgie, the Receptionist.

* *

Do You Remember Way Back When:

Mother let the fire die down in the heating stove on Saturday so she could apply stove polish?—Ella Farr.

The corner drug store had the only telephone in the neighborhood?—Margaret T. Hayes.

Mother belonged to the Larkin club and when it came her turn to receive a prize, how we debated over the choice?—Doc Richards, Minn., '25.

Force and Egg-O-See were popular brands of breakfast food?—Elle P.

* *

Tribute.

Because of you,
Each lad I see
Belongs, somehow,
My dear, to me.

I'm sure you will
Not care, my son . . .
I love them all
Because of ONE.
—Elenore Lee White.

Ten Years Ago Today—Bryan Grant of Atlanta, Ga., defeated Donald Budge of Oakland, Cal., 6-2, 8-6, 6-3, to win the national clay court tennis championship.

10,113 SEE PEP BEAT JOYCE IN COMISKEY PARK

Easterner Scores 74th Triumph.

Fight Decisions

At Comiskey park—Willie Pep beat Willie Joyce [10]; Bobby Gunther knocked out Jimmy Santora [1]; Johnny Bratton knocked out Alvin Jordan [4]; Jimmy Sherrer knocked out Rocky Wells [5]; Kenny Reed stopped Lou Robinson [3]; Tommy James knocked out Danny Robinson [4].

BY FRANK MASTRO.

Willie Pep, recognized as world featherweight champion by the New York athletic commission, scored his 74th victory in 75 starts in a 10 round overweight bout which topped the first major outdoor show of the season in Comiskey park last night.

Altho the decision of Referee Frank Sikora and Judges Carl Witt and John Bray was unanimous, Joyce's aggressive fighting kept the battle interesting thruout. The referee and Witt each voted 55 to 45 and Bray scored 58 to 42.

Crowd Favors Joyce.

The verdict met with the approval of most of the 10,113 spectators who paid a gross gate of $33,987.60. Pep, the more skillful boxer, had an edge in all except the second, sixth, and 10th rounds.

Joyce received a big hand when introduced and it was obvious the majority in the crowd was pulling for him to deal Pep his second setback in a four year career.

There was some question as to whether Joyce, 1937 Chicago intercity Golden Gloves featherweight titleholder, could make the required 134 pounds without weakening himself. He had trouble making the stipulated weight and showed signs of it at the end of the sixth round when he staggered to his corner and had to be assisted to his stool.

Gary Boy Takes Sixth.

Even so, the sixth was Joyce's best session. In this round the Gary lightweight drove Pep to the ropes repeatedly with wild, slashing blows to the head and body. Pep's early efforts had taken some of the speed out of his legs and he couldn't seem to stop the fierce offensive launched by his rangy foe.

There were few in the arena, however, who thought Joyce would answer the bell for the seventh. He was a tired warrior, when he came out, but Pep was weary, too. Pep coasted thru the eighth and ninth, but in the 10th Joyce put on another spirited offensive and the champion had to resort to every defensive trick in his repertoire.

Supporting Bouts All Knockouts.

All of the five supporting bouts ended in knockouts. Winners were Bobby Gunther, New York 136 pounder; Johnny Bratton, 1944 Chicagoland Golden Gloves lightweight finalist; Jimmy Sherrer, Milwaukee welterweight; Kenny Reed, Battle Creek 150 pounder, and Tommy James, Chicago 146 pounder.

James knocked out Danny Robinson, also of Chicago, in the fourth; Gunther flattened Jimmy Santora, Chicago, in the first; Bratton knocked out Alvin Jordan, Milwaukee, in the fourth; Sherrer knocked out Rocky Wells, Dearborn, Mich., in the fifth, and Reed stopped Lou Robinson, Chicago, in the third.

Major Leagues

NATIONAL LEAGUE.

	W.	L.	Pct.	G. B.
St. Louis	48	21	.696	...
Cincinnati	40	32	.556	9½
Pittsburgh	37	30	.552	10
New York	36	37	.493	14
Brooklyn	33	41	.446	17½
Philadelphia	31	39	.443	17½
Boston	30	43	.411	20
CHICAGO	27	39	.409	19½

YESTERDAY'S RESULTS.

Chicago 3-2; New York 2-6
Philadelphia 4; Cincinnati 2
Pittsburgh 13; Brooklyn 2
Boston 10; St. Louis 5

GAMES TODAY.

N. Y. at Chicago. Phila. at Cincinnati.
Brooklyn at Pitts. Boston at St. Louis.

AMERICAN LEAGUE.

	W.	L.	Pct.	G.B.
St. Louis	43	33	.566	
Boston	40	35	.533	2½
New York	37	34	.521	3½
Washington	37	37	.500	5
CHICAGO	33	35	.485	6
Cleveland	36	39	.480	6½
Detroit	35	40	.467	7½
Philadelphia	33	41	.446	9

YESTERDAY'S RESULTS.

Philadelphia 4; Chicago 3
New York 3; Detroit 1
Cleveland 8; Boston 5
Washington 7; St. Louis 0

GAMES TODAY.

Chicago at Phila. Cleveland at Boston.
Detroit at New York. *St. Louis at Wash.
*Night game.

TELLMENOW SCORES IN CHARITY FINAL

Tellmenow (foreground) beats Three Dots (3) across finish line in the John Hervey handicap at Washington Park. The event was the feature race of yesterday's final session of the Charity week program sponsored by The Chicago Tribune Charities, Inc. Tellmenow is owned by Hal Price Headley and was ridden by Freddy Smith.

CHARITY WEEK RACE MEETING DRAWS 114,000

BY WILFRID SMITH.

The five day charity program of racing sponsored by The Chicago Tribune Charities, Inc., at Washington Park with the coöperation of the metropolitan tracks, which donated the time and facilities, ended yesterday with an amazing total attendance record of 114,000. Thirteen thousand, five hundred were present for the last day's program.

No one predicted the remarkable support Chicago's turf fans gave the midseason charity races. Many believed, of course, that it would be a success, but their highest hopes became a minimum goal in view of the tremendous attendance record.

Record Stands 24 Hours.

The week began with a capacity crowd of 35,500 last Monday which established an Illinois state wagering record of $1,681,395. This all-time mark lasted 24 hours. On Tuesday, with incentive of the 16th running of the $50,000 added Stars and Stripes handicap, a throng of 36,000 holiday fans wagered $1,740,293. These high marks were soundly supported for the remaining days of the charity engagement by crowds which doubled those of the comparable period in 1943.

Yesterday's crowd wagered the almost unbelievable sum of $785,094 on a day which customarily is one of the least favorable in the week. This financial support brought the week's total for the parimutuel machines to $5,910,989. Thus, the daily average for the charity program set a mark of $1,182,198 which was deemed impossible when the meeting was planned.

Tracks Deserve Credit.

Major credit, of course, for this tremendous success is due to Chicago's tracks and to the Illinois racing board which approved the suggestion by The Chicago Tribune Charities, Inc. to raise funds for the city's needy. Washington Park, Arlington Park, Lincoln Fields, Hawthorne and Sportsman's Park each donated one of their regularly allotted days of racing.

The directors of Chicago's racing, who made this most notable program possible, include Benjamin F. Lindheimer, executive director of Washington and Arlington Parks; John D. Allen, president of Arlington Park; Walter L. Gregory, president of Washington Park; John L. Keeshin of Sportsman's Park; Matt Winn of Lincoln Fields and Charles Krutckoff, president, and Charles Bidwill, chairman, of Hawthorne.

Here Are Figures.

The record of daily attendance and wagering of the first midseason charity week in American turf history follows:

	Attendance	Wagering
Monday	35,500	$1,681,395
Tuesday	36,000	1,740,293
Wednesday	14,000	830,319
Thursday	15,000	873,888
Friday	13,500	785,094

Mar-Kell Heads Field of 7 in $15,000 Matron Stake Today

BY MAURICE SHEVLIN.

The brightest week in the long history of thorobred racing in Chicago closes today at Washington Park with the 11th running of the $15,000 added Arlington Matron stakes, a mile event for 3 year olds and up. The fixture, one of the country's foremost races for fillies and mares, has drawn a field of seven, topped by the Calumet farm's Mar-Kell, queen of the racing mares last season, which will carry high weight of 122 pounds.

Third Big Stake of Week.

The Matron will have a gross value of $16,950 with a net value to the winner of $11,450 if all seven contribute starting fees of $200 each. It will be the third stake of the week, the first five days of which were sponsored by The Chicago Tribune Charities, Inc., and had the $59,350 Stars and Stripes handicap and the $10,000 Skokie handicap as its banner attractions.

Mar-Kell, which probably will be ridden by F. A. Smith, Warren Wright's contract jockey, is expected to go postward a 6 to 5 favorite even tho the contenders include two fast sprinters, Happy Issue and Gold Princess, and the established and seasoned stake winners, Silvestra, Traffic Court, and Burgoo Maid. The 3 year old Harriet Sue and Bold Style complete the lineup.

$100,000 Mark Is Goal.

Trainer Ben Jones of the Calumet layout will be pulling for Mar-Kell to win for more reasons than one. He has announced that this will be the mare's last season of racing and a victory today will put her close to the select circle of horses which have won $100,000 or more. She has earned $77,640 to date.

Calumet farm already this season has graduated Pensive and Sun Again into the circle to join the world's money winning leader, Whirlaway, and the famous mare, Anita Peabody. Twilight Tear is knocking at the door with $98,100 to her credit after winning the Skokie Thursday.

Mar-Kell, top weighted at 126 pounds for the race last year, was beaten by William Helis' Askmenow, carrying 109 pounds, including the fancy riding Carroll Bierman.

Hal Price Headley's Tellmenow, a 4 year old filly, won the $5,000 John Hervey handicap, feature race on yesterday's final Chicago Tribune Charities' program, which brought out a crowd of 13,500.

Tellmenow, ridden by F. A. Smith, scored by a length over J. H. Rouse's Three Dots in the 6 furlong event for 3 year olds and upward. The Woolford farm's Signator was third, two lengths behind Three Dots and a neck in front of the Brolite farm's Roman Sox. Bold Style was last in the five horse field. The race was named in honor of the dean of American turf writers. The winner paid $10 to win and $3.60 to place. Three Dots returned $2.60 to place. There was no show pool.

Jungle Moon Pays $38.60.

The daily double was worth $42.80 on H. E. Jacoby's Cracks in the first and T. B. McGrath's Greville in the second.

The in and out Jungle Moon belonging to Henry Tikulski popped into the winner's circle in the third and paid $38.60. Kempton Knott was the rider. Mose Lowenstein's Soldier's Cap accounted for the fourth race, winning by a neck from N. H. Cantrell's Head Flight in a field of 12 maiden 3 year olds and up. Charley Corbett rode the winner which paid $6.80.

Equine Ladies' Day

SEVEN fillies and mares are entered for the Arlington Matron handicap, $15,000 affair to be contested over one mile today at Washington Park. The field in order of post positions follows:

	Wgt.	Jockey.	Prob. odds.
Silvestra	108	L. Haas	8-1
Gold Princess	113	G. Woolf	5-2
Happy Issue	114	S. Brooks	3-1
Harriet Sue	103	N. Jemas	15-1
Burgoo Maid	113	W. Morrisey	15-1
Mar-Kell	122	No boy	6-5
Traffic Court	108	A. Bodlou	8-1

Can the All-Stars Do It Again?

The professional champions had won four straight when the College All-Stars whipped the Washington Redskins last year, 27 to 7.

The All-Stars, on the night of Aug. 30 in Dyche Stadium, Evanston, will try to topple the Chicago Bears, three-time winner, in this series.

To make sure of good seats, order your tickets now. Prices:

$6.60, $4.40
$3.30,

Send your orders to the All-Star Ticket Manager, Tribune Tower, Chicago, Ill., and make checks or money orders payable to Chicago Tribune Charities, Inc. To expedite mailing, please include self-addressed envelope.

North Siders Triumph, 3-2; Then Lose, 6-2

BY IRVING VAUGHAN.

(Box scores, picture on next page.)

Charley Grimm's Cubs squeezed a dividend from six hits yesterday, but subsequently were foiled in an effort to extract similar happiness from a 10 hit display. The half dozen safe blows served to calm the Giants, 3 to 2, in the front half of a double header, after which the latter revived and gave the Wrigley field occupants a high class cleaning job on 17 hits, 6 to 2, before 13,510 cash customers and 8,000 women guests.

Despite the paucity of Cub blows in the first game, three Giant pitchers were employed in an effort to steer Hank Wyse from his seventh victory. Johnny Allen, the old fellow from the American league, hung around until he developed an arm kink in the sixth, two runs being charged against his regime. Ace Adams attempted a rescue act but got himself into such difficulties in the seventh that Lou Polli couldn't adjust the situation until he had forced in the winning run.

Ott Leads Giant Parade.

The Cubs thought Mel Ott, boss man of the Giants, did pretty well in the first game, what with two singles and his No. 19 homer off Wyse, but he was merely warming up for later in the afternoon. He followed with one double, three singles and a pass in the next game which was so hilarious for the Cubs' pitching department that four members took a hand against Frank Seward. The first of the quartet was Bill Fleming, after which Paul Derringer stepped in for a stretch that included a homer by Ernie Lombardi. Paul quit in a hurry in the seventh, leaving the work for Hy Vandenberg and Mack Stewart, just in from the Nashville club.

The Giants got the jump in the first game when Ott singled to start the fourth, took an extra base on Nicholson's fumble and progressed to the plate on a pair of outs. Singles by Cavarretta and Nicholson enabled the Cubs to tie it in the same inning, but in the sixth Ott hit his homer and the Cubs had to get back to work. They tied it in the same inning on Nicholson's triple and a wild pitch by Adams. Then Hack walked and Hughes singled to open the seventh and when Adams walked Nicholson he was yanked for Polli who tendered Dallessandro the same courtesy, forcing in the deciding run.

They Wasted No Time.

After two were out in the opening inning of the second game, Ott, Medwick, and Lombardi dispatched singles for a run. Their next outbreak against Fleming began with Hughes' fumble of Rucker's hopper at the start of the third. Jurges bunted but Ott drew a walk and both runners hiked home on Medwick's double to left.

Singles by Dallessandro, Pafko, and Williams put the Cubs into run production in the fourth but the value of this exploit was erased when Lombardi hit his No. 3 homer off Derringer in the sixth. In the same inning Dallessandro hoisted his season's fifth over the right field wall, making the score 4 to 2. The Giants must have felt uncomfortable about this. Anyway, they scored twice in the seventh on singles by Ott, Reyes, Kerr, and Luby, the blast being sufficient to remove Derringer.

12 HIT ATTACK FAILS AGAINST NIGHT TIME JINX

Schalk Gets Triple and Home Run.

Need Daylight

PHILADELPHIA.	Ab	H	P	A	CHICAGO.	Ab	H	P	A
Hall,2b	3	0	3	3	Moses,rf	4	1	6	0
Garrison,lf	4	2	1	0	Schalk,2b	5	2	1	3
Estalella,cf	3	1	4	0	Tucker,cf	4	0	1	0
Hayes,c	3	2	2	1	Carnett,1b	4	2	7	0
McGhee,1b	4	1	8	0	Hodgin,3b	4	1	1	3
Koll,3b	4	0	1	0	Cartright,lf	4	2	3	0
White,rf	4	1	3	0	Castino,s	3	0	4	2
Busch,ss	2	1	3	4	Turner,c	0	0	0	0
Harris,p	3	0	0	3	Webb,ss	4	2	0	0
					Wade,p	3	1	0	0
					M'Itab'ra'o,p	1	0	0	1
	30	8	*27	11		*37	12	24	7

*Trosky batted for Castino in eighth.

Chicago .....201 000 000—3
Philadelphia .....003 000 10*—4

Runs—Chicago: Moses, Schalk [2]; Philadelphia: Busch, Hall, Garrison, Estalella. Runs batted in—Schalk [2], Carnett, Estalella [2], McGhee, Hayes. Error—Webb. Sacrifices—Busch, Harris. Two base hit—Webb. Three base hit—Schalk. Home run—Schalk. Double plays—Hodgin to Schalk to Carnett; Hall to Busch to McGhee. Left on bases—Chicago, 8; Philadelphia, 9. Struck out—Wade, 3; Harris, 1. Bases on balls—Wade, 5; Harris, 1. Hits—Off Wade, 7 in 6⅓ innings; Maltzberger, 1 in 1⅔. Balk—Wade. Losing pitcher—Wade. Time—1:56. Umpires—Hubbard, Berry, and Jones. Attendance—10,402.

BY EDWARD BURNS.

[Chicago Tribune Press Service.]

Philadelphia, Pa., July 7.—The White Sox made a homer, a triple, a double, and nine singles off Luman Harris tonight against the Athletics' seven singles off Jake Wade and one harmless safety off Gordon Maltzberger. Nevertheless, they suffered their third loss under the lamps in three successive nights. The score was Philadelphia, 4; Chicago, 3, and the winning run was put in scoring position with a balk.

Harris left the A's after the game to join the navy and in the first three innings it appeared that Le Roy Schalk, an old soldier, was going to spoil his farewell. Schalk's triple in the first inning was the essential effort in the production of two runs and his homer in the third rounded out the Chicago run total for the evening.

McGhee's Hit Does It.

The A's tied the score in the third and the tie prevailed until two were out in the seventh. It was then Wade walked Roberto Estalella and let him get to second on a balk. Bill McGhee's single sent the Cuban home with the payoff run.

The Sox had runners on third and first in the eighth but couldn't score the tying run and Skeeter Webb opened the ninth with his third hit, a double to left center, but was sunk trying to get to third on an attempted sacrifice.

In 2d Division Again.

The loss tonight dumped the Chicagoans into the second division, which according to growing suspicion is their proper habitat. It was the Sox's 11th loss in 14 night games, the first of which they lost here. Their three night losses in succession resulted in their dropping from third to fifth.

The slipping Chicagoans will come out in daylight tomorrow with Buck Newsom facing Johnny Humphries. Whatever else happens, the entire Dykes' ensemble is pulling for one event—for Thurman Tucker to get a hit. Tonight the American league's leading hitter ran his string of hitless times at bat to a chilling 20.

Tonight's game was played for war relief funds. Altho no special program was presented, 10,402 paid to get in.

Schalk Crazy for Hits.

Schalk first showed signs of having gone slug crazy after Moses had put the game underway by walking to first. Le Roy then busted a triple to left, his second of the year and first since May 21, scoring Moses. He held third while Tucker continued in his hit famine, then scored on Carnett's single to right.

Schalk then convinced everybody he was beside himself with power when he lined his No. 1 homer in the left field stand at the start of the third inning.

The Sox necessity of playing outfielders in the infield had much to do with the A's tying the score in the third inning, tho Wade wasn't blameless by any means. Jake walked Busch, fanned Harris and walked Hall after a three and two count. Garrison bounced to Hodgin who couldn't make up his mind where to throw the ball. The result was the first hit off Wade and loaded the bases.

Estalella then singled off Hodgin's glove, scoring Busch and Hall. Hayes singled over second, scoring Garrison with the tying run. McGhee then fouled to Castino and Kell popped to Schalk.

PROBABLE MAJOR LEAGUE PITCHERS IN GAMES TODAY

New York, July 7 (AP).—Probable pitchers for tomorrow's major league games with won and lost records:

AMERICAN LEAGUE.

Chicago at Philadelphia—Humphries [2-2] vs. Newsom [6-7].
Detroit at New York—Newhouser [12-5] vs. Zuber [2-4].
Cleveland at Boston—Reynolds [9-7] vs. Terry [1-6].
St. Louis at Washington [night]—Jakucki [6-3] vs. Lefebvre [2-2].

NATIONAL LEAGUE.

Philadelphia at Cincinnati—Gerheauser [5-8] vs. Konstanty [3-0].
New York at Chicago—Feldman [6-3] vs. Passeau [4-4].
Brooklyn at Pittsburgh—McLish [3-6] vs. Rice [5-6].
Boston at St. Louis—Barrett [5-9] vs. M. Cooper [9-8].

NET TOURNEY TO OPEN TOMORROW AT RIVER FOREST

Five of the 38 men and two of the 19 women players entered in the River Forest Open tennis tournament, which opens at 2 o'clock tomorrow afternoon, are seeded.

The men, in the order listed, are Francisco Segura, Miami university, Bill Talbert, Indianapolis, Thane Halstead, Glen Ellyn; Gene Vash, Chicago, and Norman Bickel, Oak Park. The women are Dorothy Bundy, Santa Monica, Cal., and Mary Arnold, Los Angeles.

McCULLON LOSES FIGHT TO MOORE IN MADISON A. C.

Willie Moore defeated Odell McCullon in five rounds in the main event of an amateur boxing show in the Madison Athletic club last night. The only knockout came in the semifinal, in which John Gulley of St. Louis kayoed Ernest Stevenson in two rounds. Other results:

Tim Dalton beat Wendell White [3]; Howard Schwan beat Leroy Scares [3]; Ted Spicer beat Fred Scott [3]; John Andrews beat Cesar Douglas [3]; John Nieween beat James Washington [3].

Lincoln Park Golf Driving Range Will Close Today

The golf driving range in Lincoln park at Diversey pkwy., operated by the Chicago park district, will be closed today, officials said yesterday. Shortage of balls and personnel was given as the reason. Two other park district ranges, in Jackson and Columbus parks, were closed last summer.

MOON MULLINS

HEY! SOMEBUDDY OUGHT TO DO SOMETHIN' ABOUT THIS DANG DOOR
IT JUST STICKS WHY DON'T YOU DO SOMETHING ABOUT IT, ELMO?
HE SAID HE WISHED I'D SUGGESTED IT WHILE HE WAS ON HIS FEET, BUT HE'D FIX IT.
NO, NOT ELMO?
PUSH HARD DOOR STIKS

BOSTON TRIPS LEAGUE LEADING CARDS, 10 TO 5

Braves Collect 17 Hits Off Four Pitchers.

St. Louis, Mo., July 7 (AP).—Hammering four Cardinal pitchers for 17 hits, including a home run by Ab Wright, the Boston Braves walloped St. Louis, 10 to 5, tonight.

Boston.	Ab	H	P	A	St. Louis	Ab	H	P	A
Ryan,2b	3	2	3	4	Hopp,cf	5	2	2	0
Masi,1b	6	1	11	1	Sanders,1b	4	1	10	1
Holmes,cf	4	2	0	0	Musial,rf	5	2	4	1
Wright,rf	5	2	1	0	O'Dea,c	3	1	5	0
Workman,rf	1	0	0	0	K'rowski,3b	4	1	3	2
Ross,lf	5	1	6	0	Litwh'r,rf	4	1	1	0
Kluttz,c	5	3	3	0	Marion,ss	3	1	2	5
W'twim'n,ss	5	4	2	4	*W.Cooper	1	1	0	0
Phillips,3b	4	1	1	0	Verban,2b	3	0	0	2
Andrews,p	5	1	0	3	Lanier,p	2	1	0	1
Javery,p	0	0	0	0	Munger,p	1	0	0	0
					Jurisich,p	0	0	0	0
					Schmidt,p	0	0	0	0
					†Garms	0	0	0	0
	43	17	27	12		‡36	11	27	12

*Batted for Marion in ninth. †Batted for Schmidt in ninth. ‡Vergamo batted for Verban in ninth.

Boston ....100 201 231—10
St. Louis ....004 000 001— 5

Runs—Boston: Ryan [3], Holmes [2], Wright, Ross [2], Kluttz, Wietelmann; St. Louis: Hopp, Sanders, Musial, W. Cooper, Lanier. Runs batted in—Holmes, Sanders [2], Kurowski, Litwhiler, Kluttz [2], Wietelmann [2], Andrews, Wright [2], Ross, Holmes, Hopp. Errors—Kurowski, Litwhiler, Marion. Two base hits—Litwhiler, Hopp, Phillips, Wietelmann, W. Cooper. Three base hit—Kluttz. Home run—Wright. Stolen bases—Ryan, Musial. Sacrifice—O'Dea. Double plays—Verban to Marion to Sanders; Wietelmann to Ryan to Masi. Left on bases—Boston, 12; St. Louis, 7. Struck out—Andrews, 3; Lanier, 1; Munger, 1. Bases on balls—Andrews, 2; Lanier, 1; Munger, 2; Jurisich, 2; Schmidt, 1. Hits—Andrews, 11 in 8 1-3 innings; Javery, none in 2-3; Lanier, 8 in 5 1-3; Munger, 3 in 1 2-3; Jurisich, 3 in 1; Schmidt, 2 in 1. Winning pitcher—Andrews. Losing pitcher—Munger. Umpires—Boggess, Pinelli, and Ballanfant. Time—2:32. Attendance—8,049.

PHILLIES STOP REDS, 3 TO 2.

[At Cincinnati.]

Philadelphia.	Ab	H	P	A	Cincinnati.	Ab	H	P	A
Hamrick,ss	4	1	3	8	Williams,2b	4	1	2	1
Lupien,1b	3	1	13	0	Marshall,rf	4	2	2	0
Adams,cf	4	2	1	0	Walker,cf	5	0	8	0
Triplett,lf	3	2	0	0	McC'm'k,1b	4	1	2	0
Wasdell,lf	1	0	0	0	Mueller,c	3	2	3	1
Northey,rf	4	1	2	0	Tipton,lf	4	2	5	0
Letchas,2b	4	0	4	4	Aleno,3b	3	1	2	0
Finley,c	3	0	4	2	*Criscola	0	0	0	0
Stewart,3b	4	1	0	4	Mesner,3b	0	0	0	0
Schanz,p	4	1	0	0	Miller,ss	3	1	3	2
					Shoun,p	2	1	0	0
					DeLaCruz,p	0	0	0	0
	34	9	27	18		†34	11	27	4

*Batted for Aleno in eighth. †Crabtree batted for Shoun in seventh and Clay batted for De La Cruz in ninth.

Philadelphia ....000 102 000—3
Cincinnati ....010 000 100—2

Runs—Philadelphia: Hamrick, Lupien, Adams; Cincinnati: Tipton, Miller. Runs batted in—Adams, Triplett [2], Marshall, Miller. Errors—Lupien, Adams, Stewart. Sacrifices—Lupien, Williams, Mueller. Two base hits—Triplett, Tipton. Double plays—Letchas to Hamrick to Lupien; Hamrick to Lupien; Hamrick to Letchas to Lupien; Williams to Miller to McCormick. Left on bases—Philadelphia, 6; Cincinnati, 10. Struck out—Schanz, 4; Shoun, 1; De La Cruz, 2. Bases on balls—Schanz, 3; Shoun, 1. Hits—Shoun, 8 in 7 innings; De La Cruz, 1 in 2. Losing pitcher—Shoun. Time—1:39. Umpires—Barr, Sears, and Conlan. Attendance—877.

PIRATES BEAT DODGERS, 13-2.

[At Pittsburgh.]

Brooklyn.	Ab	H	P	A	Pittsburgh.	Ab	H	P	A
Bordag'y,3b	5	1	1	0	Coscar'rt,2b	5	0	4	1
Rosen,cf	3	2	3	0	Rubeling,2b	0	0	2	0
Galan,lf	3	2	2	0	Russell,lf	3	3	0	0
Bragan,2b	1	0	0	1	O'Brien,lf	2	0	1	0
Walker,rf	3	0	1	0	Barrett,rf	3	0	2	0
P.Waner,rf	1	0	2	0	Elliott,3b	3	1	2	0
Olmo,2b,lf	4	1	3	1	Handley,3b	0	0	0	0
Owen,c	3	0	1	0	Dahlgren,1b	3	1	5	1
Hayworth,c	1	0	1	0	Colman,1b	0	0	1	0
Schultz,1b	4	1	9	1	DiMaggio,cf	4	3	3	0
Stanky,ss	2	0	0	2	L.Waner,cf	1	1	2	0
Miksis,ss	2	1	0	1	Lopez,c	3	0	3	0
Melton,p	0	0	0	1	Camelli,c	2	0	1	0
Branca,p	2	0	1	2	Zak,ss	5	1	0	5
*Bolling	1	1	0	0	Gustine,ss	0	0	0	1
					Osterm'ler,p	4	2	1	1
	†36	9	24	9		37	12	27	9

*Batted for Branca in ninth.
†Basinski batted for Melton in third.

Brooklyn ....000 000 200— 2
Pittsburgh ....250 310 02*—13

Runs—Brooklyn: Bordagaray, Miksis; Pittsburgh: Russell [3], Barrett, Elliott [3], Dahlgren, Colman, Di Maggio, Zak, Ostermueller [2]. Runs batted in—Elliott [3], Di Maggio [5], Ostermueller, O'Brien, Bordagaray, Rosen, Dahlgren, L. Waner. Errors—Olmo, Miksis, Zak. Sacrifices—Coscarart, Elliott. Two base hits—Ostermueller, Di Maggio. Three base hits—Russell, Di Maggio, Bordagaray. Stolen base—Coscarart. Double play—Zak to Coscarart ot Dahlgren. Left on bases—Brooklyn, 8; Pittsburgh, 7. Struck out—Ostermueller, 3. Bases on balls—Melton, 3; Ostermueller, 1; Branca, 2. Hits—Melton, 7 in 2 innings; Branca, 5 in 6. Wild pitches—Branca [3]. Losing pitcher—Melton. Time—2:15. Umpires—Magerkurth, Stewart, and Dunn. Attendance—2,356.

Half Right

NEW YORK.	Ab	H	P	A	CHICAGO.	Ab	H	P	A
Rucker,cf	4	0	3	0	Hack,3b	4	1	1	1
Jurges,3b	4	0	1	4	Hughes,ss	4	1	3	8
Ott,rf	4	3	1	0	Cavar'ta,1b	4	1	11	1
Medwick,lf	4	3	4	0	Nicholson,rf	3	2	0	0
Mancuso,c	2	0	3	0	Dal'ss'dro,lf	3	0	0	0
Reyes,1b	3	0	9	0	Pafko,cf	3	0	1	0
Berres,c	0	0	0	0	Johnson,2b	3	1	7	5
Kerr,ss	4	0	0	2	Kreitner,c	1	0	0	1
Luby,2b	4	1	3	4	†Novikoff	0	0	0	0
Allen,p	2	0	0	0	Williams,c	1	0	4	0
Adams,p	1	0	0	0	Wyse,p	4	0	0	3
Polli,p	0	0	0	0					
	*33	7	24	10		30	6	27	19

*Gardella batted for Mancuso in eighth.
†Batted for Kreitner in sixth.

New York ....000 101 000—2
Chicago ....000 101 10*—3

Runs—New York: Ott [2]. Chicago: Hack, Cavarretta, Nicholson. Runs batted in—Ott, Reyes, Dallessandro [2]. Errors—Hughes, Nicholson. Two base hits—Luby, Johnson. Three base hits—Hack, Nicholson. Home run—Ott. Double play—Hughes to Johnson to Cavarretta. Left on bases—New York, 6; Chicago, 10. Bases on balls—Allen, 3; Adams, 4; Wyse, 1. Struckout—Allen, 1; Wyse, 4. Hits—Allen, 4 in 5⅓ innings; Adams, 2 in ⅔; Polli, 0 in 1⅓. Hit by pitcher—Wyse [Reyes]. Wild pitches—Allen, Adams. Passed ball—Mancuso. Losing pitcher—Adams. Umpires—Jorda, Reardon, and Goetz. Time—2:11.

SECOND GAME.

NEW YORK.	Ab	H	P	A	CHICAGO.	Ab	H	P	A
Rucker,cf	5	1	3	0	Hack,3b	5	0	2	1
Jurges,3b	4	1	2	2	Hughes,ss	4	0	6	3
Ott,rf	4	4	2	0	Cav'etta,1b	4	1	9	1
Medwick,lf	5	2	3	0	Nicholson,rf	4	1	1	1
Lombardi,c	5	2	2	0	D'sandro,lf	4	3	1	0
Reyes,1b	4	2	8	0	Pafko,cf	4	2	3	0
*Feldman	0	0	0	0	Johnson,2b	4	1	2	3
Weintr'b,1b	1	1	4	1	Williams,c	3	1	3	2
Kerr,ss	5	1	1	5	Fleming,p	1	0	0	2
Luby,2b	3	3	1	4	Derringer,p	1	0	0	1
Seward,p	5	0	1	0	Van'berg,p	0	0	0	0
					†Goodman	1	1	0	0
					Stewart,p	0	0	0	0
	41	17	27	12		‡36	10	27	14

*Ran for Reyes in seventh.
†Batted for Vandenberg in seventh.
‡Novikoff batted for Stewart in ninth.

New York ....102 001 200—6
Chicago ....000 101 000—2

Runs—New York: Ott [2], Rucker, Lombardi, Medwick, Feldman. Chicago: Dallessandro [2]. Runs batted in—Lombardi [2], Medwick [2], Luby [2], Williams, Dallessandro. Errors—Hughes, Kerr. Sacrifice—Jurges. Two-base hits—Medwick, Weintraub, Nicholson. Home runs—Lombardi, Dallessandro. Double plays—Jurges to Reyes; Cavarretta to Hughes to Johnson. Left on bases—New York, 12; Chicago, 8. Struck out—Seward, 2; Stewart, 2; Fleming, 1. Bases on balls—Seward, 1; Stewart, 1; Fleming, 2. Hits—Off Fleming, 4 in 2⅓ innings; Derringer, 11 in 4⅔; Vandenberg, 0 in ⅓; Stewart, 2 in 2. Balk—Seward. Losing pitcher—Fleming. Time—2 hours. Umpires—Reardon, Goetz, and Jorda. Attendance—13,510 and 8,000 Ladies' Day guests.

American Giants Defeat Kansas City Monarchs, 9-7

South Bend, Ind., July 7 [Special].—The Chicago American Giants, altho limited to seven hits, defeated the Kansas City Monarchs, 9 to 7,

DUST FLIES AND OTT SCORES

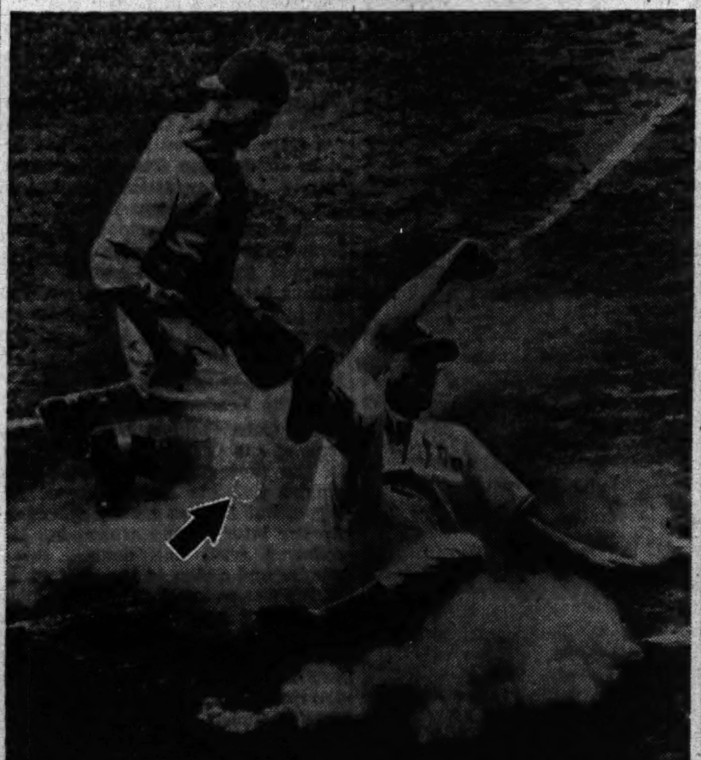

Manager Mel Ott of the Giants scores from first base on Joe Medwick's third inning double in the second game against the Cubs yesterday, sliding in to nullify any chance Catcher Dewey Williams had for taking the throw. The ball is indicated by the arrow. Ott got seven hits in eight times at bat during the double header, including a double and a home run. [TRIBUNE Photo.]

SENATORS BEAT BROWNS, 7-0, IN BENEFIT BATTLE

Washington, D. C., July 7 (AP).—Milo Candini yielded six hits to the St. Louis Browns as Washington turned back the league leaders, 7 to 0, before 17,983 customers at a war relief contest tonight.

St. Louis.	Ab	H	P	A	Washington.	Ab	H	P	A
Gut'ridge,2b	4	1	4	2	Myatt,2b	5	1	2	7
Byrnes,cf	3	0	2	0	Kuhel,1b	4	3	9	2
McQuinn,1b	4	1	8	0	Powell,lf	5	3	1	0
Stephens,ss	4	1	0	8	Spence,cf	5	4	5	0
Moore,rf	4	1	4	0	Ortiz,rf	3	1	4	0
Laabs,lf	3	0	2	0	Torres,3b	3	0	0	2
Chr'tman,3b	3	1	0	1	Ferrell,c	4	0	1	0
Hayworth,c	2	0	3	0	Sullivan,ss	4	0	3	2
Mancuso,c	0	0	1	0	Candini,p	4	1	2	1
Kramer,p	2	1	0	2					
Zoldak,p	1	0	0	1					
	*31	6	24	14		37	13	27	14

*Zarilla batted for Hayworth in eighth.

St. Louis ....000 000 000—0
Washington ....301 010 11*—7

Runs—Washington: Myatt [2], Kuhel [3], Spence, Candini. Runs batted in—Powell [2], Spence [4], Torres. Errors—Gutteridge [2], Hayworth. Two base hit—Spence. Three base hit—Spence. Stolen base—Kuhel. Sacrifice—Ortiz. Double plays—Myatt to Sullivan to Kuhel; Stephens to Gutteridge to McQuinn; Sullivan to Myatt to Kuhel. Left on bases—St. Louis, 5; Washington, 10. Struck out—Candini, 1; Zoldak, 1. Bases on balls—Kramer, 1; Zoldak, 2; Candini, 1. Hits—Kramer, 11 in 6 innings [none out in seventh]; Zoldak, 2 in 2. Losing pitcher—Kramer. Umpires—Stewart, McGowan, and Pipgras. Time—1:43. Attendance—17,983.

YANKS STOP TIGER JINX.

[At New York.]

Detroit.	Ab	H	P	A	New York.	Ab	H	P	A
Hoover,ss	4	0	1	5	Milos'v'h,ss	4	1	3	4
Hostetler,rf	4	0	2	0	Stirnw's,2b	3	0	1	2
Outlaw,lf	3	1	0	1	Metheny,rf	2	1	2	0
Higgins,3b	4	0	3	2	Lindell,cf	4	2	3	0
Mayo,2b	4	0	4	3	Stainb'k,lf	4	1	2	0
York,1b	3	2	9	1	Etten,1b	3	0	10	1
Cramer,cf	3	0	3	0	Grimes,3b	4	1	3	3
Swift,c	3	2	1	0	Garbark,c	3	1	1	0
Overmire,p	2	0	1	2	Bonham,p	3	1	2	3
Gentry,p	0	0	0	0					
	*31	5	24	14		30	8	27	13

*Ross batted for Overmire in 8th.

Detroit ....000 000 010—1
New York ....010 001 10*—3

Runs—Detroit: York; New York: Stirnweiss, Lindell, Stainback. Runs batted in—Etten, Stainback, Lindell, Swift. Error—Higgins. Sacrifice—Etten. Stolen base—Stirnweiss. Double plays—Bonham to Etten; Hoover to Mayo to York. Left on bases—Detroit, 4; New York, 7. Struck out—Overmire, 1. Bases on balls—Bonham, 8 in 7 innings; Gentry 2 in 1. Losing pitcher—Overmire. Time—1:25. Umpires—Grieve, Weafer, and Rommel. Attendance—5,030.

INDIAN RALLY WINS.

[At Boston.]

Cleveland.	Ab	H	P	A	Boston.	Ab	H	P	A
Rocco,1b	4	0	9	0	Bucher,3b	4	2	1	0
Seerey,lf	5	0	1	0	Metkov'h,cf	3	0	1	0
Hockett,cf	5	2	4	0	Ryba,p	0	0	0	0
Boudreau,ss	5	1	4	3	Fox,rf	4	0	1	0
Cullenb'e,rf	5	1	1	0	Johnson,lf	2	1	2	0
Keltner,3b	3	3	1	1	Doerr,2b	3	1	1	4
Mack,2b	3	0	3	3	Finney,1b	4	0	9	1
Schlueter,c	4	2	4	0	Wagner,c	4	1	10	0
Gromek,p	2	1	0	0	Newsome,ss	4	1	1	4
Klieman,p	0	0	0	1	Woods,p	1	0	0	0
Heving,p	1	1	0	2	Barrett,p	1	0	0	2
					*Cronin	1	1	0	0
					†C'b'son,cf	1	0	1	0
	37	11	27	10		‡33	7	27	11

*Batted for Barrett in seventh. †Ran for Cronin in seventh. ‡Bowman batted for Metkovich in seventh.

Cleveland ....102 110 030—8
Boston ....010 003 100—5

Runs—Cleveland: Rocco, Seerey, Cullenbine, Keltner [2], Mack, Schlueter, Gromek; Boston: Fox, Johnson [2], Doerr, Newsome. Runs batted in—Boudreau, Hockett [2], Keltner [2], Schlueter [2], Rocco, Johnson, Doerr [3], Bowman. Errors—Newsome, Finney. Sacrifice—Gromek. Two base hits—Keltner, Schlueter. Three base hit—Keltner. Home runs—Keltner, Johnson, Doerr. Stolen bases—Gromek, Rocco. Double plays—Mack to Boudreau to Rocco; Newsome to Doerr to Finney; Newsome to Finney to Bucher. Left on bases—Cleveland, 6; Boston, 4. Struck out—Gromek, 3; Heving, 1; Woods, 1; Barrett, 7; Ryba, 1. Bases on balls—Gromek, 3; Woods, 2; Ryba, 1. Hits—Gromek, 4 in 5 2-3 innings; Barrett, 2 in 3 2-3; Klieman, 3 in 2-3; Ryba, 4 in 2; Heving, 0 in 2 2-3; Woods, 5 in 2 1-3. Winning pitcher—Heving. Losing pitcher—Ryba. Time—2:12. Umpires—Summers, Boyer, and Rue. Attendance—4,541.

HALSTEAD PLAYS SEGURA TODAY IN TENNIS MEET

Neenah, Wis., July 7 (AP).—Francisco Segura of Ecuador, N. C. A. A. and National clay court champion, reached the semi-finals of the Western Senior Tennis tournament today by defeating Dick Warner of Salt Lake City, 6-1, 6-3.

Segura will meet Thane Halstead, of Chicago, in a semi-final match tomorrow, the winner to face Bill Talbert of Indianapolis for the title Sunday. Talbert reached the finals by beating Nick Buzolich, of Los Angeles, 6-1, 6-0, 6-3 today.

In the women's doubles, Dorothy Bundy of Santa Monica, Cal., and Mary Arnold of Wilmington, Del., reached the semi-finals by defeating Agnes Oskar of Menasha, Wis., and Helen Bartavis of Chicago in a women's doubles first round match.

Three mixed doubles teams went into the semi-finals by winning their matches late today. The results:

Segura and Pauline Betz beat Catherine Wolff and Dick Warner, 6-1, 6-3. Nick Buzolich and Mary Arnold beat Bert Rance, Chicago, and Joanne Dunn, 6-0, 6-0. Dale Lewis and Shirley Frey beat Gary Ruby and Betty Hulbert, 4-0, 6-2, 6-2.

The other mixed doubles team consists of Dorothy Bundy and Bill Talbert.

Out of Navy, Wakefield Is Likely Tiger

Iowa City, Ia., July 7 [Special].—The seventh place Detroit Tigers' hopes for overcoming the 7½ game margin separating them from the St. Louis Browns, American league leaders, took a decided turn for the better today with the announcement Dick Wakefield had received an honorable discharge from the navy and might rejoin the club.

For the past 10 months the 23 year old Chicago outfielder who batted .316 last year has been a navy aviation cadet. He successfully completed his training at the Iowa Pre Flight school this week, but under the recently revised ruling of the navy only 50 per cent of the graduating classes proceed to primary training.

TRIBUNE RACING PICKER CLICKS ON $172 WINNER

The Tribune race handicapper yesterday picked one of the longest priced winners of the year when Tartarus won the first race at Suffolk Downs in Boston. The 10 year old chestnut gelding, making his fourth start of the season, paid $172.80 to win, $71.40 to place, and $22.80 to show.

In his three previous starts he had finished out of the money but he showed signs of being in shape when he worked five-eighths of a mile in 1:02 2-5 Monday. Yesterday with Jockey Johnny Littrell aboard he ran six furlongs in 1:12 3-5.

The Tribune selections also included three winners at the Charity week at Washington Park. They were Cracks in the first race at $17 straight, Greville in the second at $5, and Starcress in the eighth at $4. Cracks and Greville formed the daily double combination that paid $42.80.

Great Lakes Nine to Play Two Rivers Bears Aug. 18

Two Rivers, Wis., July 7 [Special].—Veterans of Foreign Wars, post No. 148, will sponsor a baseball game here Aug. 18 featuring the Great Lakes team against the Polar Bears.

Ex-Champions Are Defeated in State Golf

Peoria, Ill., July 7 [Special].—Two former Illinois state amateur golf champions and a co-medalist in the qualifying round were eliminated in upsets in the first and second rounds of match play in the 14th annual state tourney at Mount Hawley Country club today.

Jim Frisina, Springfield, champion two years ago, fell the victim of J. [Pink] Wagner of Wilmette, 1 up, and Gus Moreland, Peoria, dropped a 3 and 1 match to Clifton Hill, a municipal course player in Peoria.

Arnold Minkley, Chicago, who shared medal honors yesterday with Bob Cochran of Edwardsville, was eliminated in the first round when he dropped a 1 up decision to Danti Vicini, Chicago, who parred the course, while Minkley went one over.

Results:

FIRST ROUND.

Gus Novotny, Chicago, beat Clarence Trotter, Peoria, 1 up.
Bob Cochran, Edwardsville, beat Earl Cooke, Chicago, 7 and 6.
Ted Paysuer, Evanston, beat Corwin Hipes, Peoria, 5 and 4.
Charley Stokes, Peoria, beat Jack Coyle, Springfield, 4 and 3.
Jack Purdum, Paris, beat Cy Vaughan, Champaign, 1 up.
Jim Frisina, Springfield, beat Finley Brown, Chicago, 1 up.
Danti Vicini, Chicago, beat Arnold Minkley, Chicago, 1 up.
John Graw, Chicago, beat Ray Duvall, Galesburg, 1 up.
Harold Foreman, Chicago, beat Andy Paul, Peoria, 3 and 2.
Dick Jungens, Rockford, beat Sergt. Del Wheeler, Urbana, 2 and 1.
George Lunderberg, Peoria, beat John Pascall, Chicago, 3 and 1.
J. B. [Pick] Wagner, Wilamette, beat Bob Reagan, Rock Island, 5 and 5.
Frank Kovack, Waukegan, beat Jim Hellinger, Waukegan, 4 and 3.
Cliff Hill, Peoria, beat H. J. Mecherle, Bloomington, 2 up.
Ed Sommerville, Chicago, beat Ken Detweiller, Dixon, 1 up.

SECOND ROUND.

Cochran beat Jungens, 5 and 3.
Stokes beat Payseur, 3 and 2.
Novotny beat Purdum, 5 and 4.
Wagner beat Frisina, 1 up.
Vicini beat Sommerville, 5 and 4.
Foreman beat Lundberg, Peoria, 2 and 1.
Graw beat Kovach, 1 up.
Hill beat Moreland, 3 and 1.

QUARTER-FINAL PAIRINGS.

Cochran vs. Stokes.
Novotny vs. Wagner.
Vicini vs. Foreman.
Graw vs. Hill.

2 GOLF TEAMS TIED IN GOLDEN VALLEY TOURNEY

Minneapolis, Minn., July 7 (AP).—The teams of Bill Kaiser-Bob Hamilton and Byron Nelson-Jug McSpaden tied today for the lead in the $10,000 Golden Valley invitational best ball golf matches after the tournament had narrowed down at the end of 54 holes to an exceptionally close race.

Altho making a best ball of 65, eight under par, in the morning round, the Nelson-McSpaden pair could do no more than break even with the Twin Cities combine of Les Bolstad and Joe Coria. In the afternoon, however, Nelson-McSpaden gained a 1 up margin over the entry of Jimmy Hines-Willie Goggin.

Following the two leading twosomes were Hines-Goggin and Sam Byrd-Johnny Revolta, in a tie for third.

ARLINGTON PARK ODDS & JOCKEYS

[AT WASHINGTON PARK.]

FIRST RACE—Purse $1,500, claiming 4 year olds and up, 6 furlongs:

Horse	Wt.	P.P.	Jockey.	Odds.
Alan F.	112	1	No boy	15-1
Short Shrift	107	2	No boy	10-1
Moredcai	107	3	No boy	12-1
That A Boy	111	4	Freeman	4-1
Maihigh	112	5	Ford	12-1
Knight's Quest II	116	6	Haritos	10-1
Pat Morvich	111	7	Campbell	15-1
Black Orchid	107	8	No boy	20-1
Private Howie	111	9	No boy	15-1
Black Mark	102	10	No boy	10-1
Spring Drift	102	11	Campbell	10-1
String Band	111	12	No boy	15-1
Valdina Vicar	116	13	Brooks	10-1
Anxiety	102	14	Haynes	4-1
Ever Flying	111	15	Haynes	5-2
Helen Agnes	106	16	Fischer	10-1
Blossom Queen	111	17	Droons	4-1
Field D'Or	107	18	No boy	30-1

SECOND RACE—Purse $2,000, allowances, 3 year olds and up, 6 furlongs:

Powdered Milk	109	1	No boy	10-1
Bushel Basket	112	2	No boy	15-1
Mr. Rabbit	104	3	No boy	10-1
Dog Daze	99	4	No boy	6-1
Horizon	111	5	No boy	10-1
Mount Vernon II	112	6	Woolf	10-1
Holdall	104	7	No boy	5-2
Float Away	115	8	Campbell	4-1
Anthem	111	9	Haas	6-1
Olidor	99	10	Martin	4-1
Urge Me	102	11	Fischer	6-1

THIRD RACE—Purse $1,500, allowances, 3 year olds and up, 1⅛ miles:

Royal Risk	120	1	Brooks	4-1
Chislam	107	2	Campbell	6-1
Anonymous	116	3	Grohs	4-1
Elcinap	102	4	Freeman	10-1
Hardwrack	120	5	Lowe	4-1
Idle Sun	115	6	Martin	8-5
Sugar Roll	107	7	Smith	6-1

FOURTH RACE—Purse $2,000, allowances, 3 year olds and up, 6 furlongs:

Away	112	1	Bodiou	10-1
Flying King	116	2	Grohs	10-1
Magic Fate	107	3	No boy	20-1
Play Grier	108	4	Brooks	10-1
Sayonara	103	5	No boy	10-1
Gremlin	103	6	Haynes	10-1
Monk's Memo	106	7	Freeman	4-1
Ibex	112	8	No boy	10-1
Time Was	115	9	Campbell	4-1
Son of Peace	107	10	No boy	5-2
Whosyourgal	103	11	Smith	6-1

FIFTH RACE—Purse $2,500, allowances, 3 year olds and up, 6 furlongs:

Sentinel	113	1	Woolf	6-1
Cabin Creek	105	2	Martin	6-1
Porterica	110	3	Dotter	6-1
Mixer	108	4	Martin	4-1
Sun Flower	106	5	Fischer	12-1
Henry Knight	108	6	No boy	10-1
American Flyer	102	7	No boy	15-1
Bolus	116	8	Corbett	4-1
Bolo Tie	111	9	Ford	6-1
Winter Rules	113	10	No boy	4-1
Menex	110	11	Haas	5-2

SIXTH RACE ENTRIES ON FIRST

SEVENTH RACE—Purse $2,500, allowances, 3 year olds and up, 1 mile:

Cadmium	109	1	Haas	4-1
Fairy Manah	109	2	Corbett	6-1
Havaheart	109	3	Bailey	10-1
Blueberry Pie	109	4	No boy	5-2
Crest	109	5	No boy	10-1
Kanopolis	118	6	Smith	6-1
Rush Act	107	7	No boy	10-1
Whose	110	8	Campbell	10-1
Latent	113	9	No boy	4-1

EIGHTH RACE—Purse $2,000, allowances, 3 year olds, 1 1-16 miles:

Papaloi	107	1	Pucci	10-1
Last Roll	112	2	No boy	4-1
Reward Me	108	3	Brooks	10-1
Chance Game	107	4	Grohs	6-1
Miss Tullahoma	107	5	Haritos	20-1
Rising Light	103	6	Fischer	6-1
Gullah	110	7	No boy	15-1
Damie	102	8	Martin	20-1
Rose Canyon	112	9	Hooper	4-1
Bert	112	10	No boy	6-1
River Port	107	11	Bailey	20-1
Juke Box	112	12	No boy	10-1
Purple Heart	112	13	Brooks	12-1
Ste. Frances	110	14	Knott	20-1
Black Shot	112	15	Brooks	15-1
Estate	102	16	Smith	4-1
Margaret T.	102	17	Fischer	10-1
New Frontier	112	18	Morrisey	12-1

Daily Doubles

ARLINGTON PARK.
Cracks and Greville $42.80

DETROIT.
Wilma Van and Benzedrine........$405.50

EMPIRE CITY.
Grandpa Jim and Sweeping Time...$86.40

SUFFOLK DOWNS.
Tartarus and Roman Descent......$386.20

ARLINGTON PARK RESULTS.

FIRST RACE—Purse $1,500, claiming, 2 year old maidens, 6 furlongs:
Cracks, 120; Brooks...17.00 6.20 4.40
Lady Garry, 117: Bodiou 5.40 4.00
Century, 111: Martin..... 6.60
Time, 1:14. Valdina Angel, Go Devil, Lucky Roman, Hepcat, Nostalgia ran.

SECOND RACE—Purse $1,500, claiming, 3 year olds and up, 1 1-16 miles:
Greville, 115: Fischer... 5.00 3.20 2.60
Recalling, 104: Martin... 4.40 3.40
New Glory, 104: Freeman 4.00
Time, 1:47 2-5. Border's Boy, Total, Say Nomore, Maurice K., Bosweco, Brashear, Farragut, Count Haste ran.

THIRD RACE—Purse $1,500, claiming, 3 year olds and up, 1¼ miles:
Jungle Moon, 114: Knott.38.60 10.80 5.20
Three Sands, 112: Camp'l 3.20 2.40
Praetorian, 109: Martin.. 3.60
Time, 1:54 1-5. Cannon's Banner, Purcellville, Sara Deer, Happy Choice ran.

FOURTH RACE—Purse $1,500, maidens, 3 year olds and up, 7 furlongs:
Soldier's Cap, 112: C'bett 6.80 4.00 3.20
Head Flight, 101, Fr'man 5.00 3.60
Linger Along, 111: Knott 4.20
Time, 1:25 1-5. Babe's Call, Troop Train, Actress Lady, HMS Hood, Blu Whisk, Avengethorn, Uncle Barb, Big Me, Teddy's Tea ran.

FIFTH RACE—Purse $1,500, maidens, 2 year olds, 5½ furlongs:
Smart Play, 118: Smith.. 6.60 4.80 3.20
Shreve, 118: Knott........ 9.80 4.20
Valdina Aide, 118: Grohs 2.60
Time, 1:06. Calydon, †Gallahtry, †Conference, Father Neptune, Conservateur, Gold Bolt, Pay N. Takit, Agrarian Son ran. †Entry.

SIXTH RACE—Purse $5,000, handicap, 3 year olds and up, 6 furlongs:
Tellmenow, 106: Smith..10.00 3.60 Out
Three Dots, 112: Corbett 2.60 Out
Signator, 120: Haas...... Out
Time, 1:10 4-5. Roman Sox, Bold Style ran.

SEVENTH RACE—Purse $2,000, allowances, 3 year olds, ¾ mile:
Civil Liberty, 110: Jemas.13.40 4.20 2.80
Santa Claus, 110: Brooks. 2.80 2.20
Capt. Eddie, 113: Bailey.. 2.40
Time, 1:11 1-5. Valdina Malden, Charmed Life, Tarpan, Umpydan, Quaker ran.

EIGHTH RACE—Purse $2,500, allowances, 3 year olds and up, 2 miles:
Starcress, 108: Martin... 4.00 2.40 2.20
Grenouille, 109: Brooks.. 3.20 2.60
Flying Hostess,107:M'r's'y 3.00
Time, 3:27 4-5. Snowfly, Ho-Ho, Air Risk ran.

DETROIT ENTRIES.

FIRST RACE—Purse $1,500, claiming, 3 year olds and up, 6 furlongs:
Bellcoda ....108 | *Doll Baby 103
Spread Eagle ......110 | Bachelor Boy 115
Tom Wade Jr. ......112 | Anopheles 113
Airsickle ....107 |

SECOND RACE—Purse $1,500, claiming, 3 year olds and up, 6 furlongs:
Trouble Sands......115 | Riot Call 107
*Captain Ruth......100 | Fergy Favorite....112
Alchanc ....118 | Not For Me.........112
Flying Pigeon......110 | Cahors 118
Air Corps............107 |

THIRD RACE—Purse $1,500, claiming, 3 year olds and up, about 7½ furlongs, turf course:
Buttermilk ....107 | Code Mentor........115
Trim Stepper........110 | Detroit Bull.........110
*War Stone..........112 | Designator 112
Stell ....107 | Doctor Reder.......113

FOURTH RACE—Purse $2,000, allowances, 2 year olds, 5 furlongs:
Prominencia ....108 | Hi Gallant...........111
Potsey ....123 | Far Sweep...........108
Valdina Singer......105 | Dimit 117
Crack Reward.......111 |

FIFTH RACE—Purse $3,000, allowances, 3 year olds and up, 6 furlongs:
Night Crawler.......112 | Golden Man.........109
My Tet Rambler....118 | Double Back.........107
Likeasnot ....112 | Zig Zag 112

SIXTH RACE—Purse $5,000, the Detroit handicap, 3 year olds, 6 furlongs:
Claremont Miss....100 | Fire Power...........107
Canina ....120 | Jo Agnes..............100
Valdina Brave.......108 | Darby Dingbat......114
Passion ....104 |

SEVENTH RACE—Purse $15,000, the Governor's handicap, 3 year olds and up, 6 furlongs:
Seven Hearts........118 | Song O' War..........103
Pig Tails...............100 | †Nelson Dunstan...106
Wise Moss............114 | Bring Me Home....109
Amber Light..........118 | Black Badge.........127
†Samborombon......115 |

EIGHTH RACE—Purse $2,000, 3 year olds and up, 1 1-16 miles:
Harebell ....113 | On the Double......100
Cecil ....113 | Mighty Lucky........111
Flashalong ....116 | Bar Willow............113
Toy Quay.............108 |
*Apprentice allowance claimed.

Grand Circuit

AT NORTH RANDALL.
[Cleveland, O.]

:26 CLASS TROT—Purse $500; mile, 5½ furlongs:
Pandora S. S., br. m., by Scotland [Plaxico] 1 1
Lance Bunter [Roush] 2 2
Volomite Jr. [Reardon] 3 3
Rosa Castleton [Ferry] 4 5
Times, 2:10, 1:27. Bell Dean, Erian Hanover started.

THE PAINESVILLE—:25 class and 3 year old trot, purse $1,000; mile, mile, 5½ furlongs:
David Spencer br. g., by Spencer [Egan] 1 1 3
Kaola [B. White] 6 4 1
Joe's Judge [Berry] 2 3 2
Ungus Volo [Havens] 3 2 6
Times, 2:06½, 2:07½, 1:24¼. Stella Hanover, Abbegale, Scarlet Scot started.

:09 CLASS PACE—Purse $500; mile, 5½ furlongs:
Watson E. Direct, ch. h., by King Direct [Smart] 1 2
Direct Radium [Fitzpatrick] 2 1
Bop Hope [Mason] 3 3
Cyrus Martin [Plaxico] 4 5
Times, 2:04, 1:22½. Son G. started.

Soft Ball

LAST NIGHT'S RESULTS.

Windy City Men's League.
Witt-Hanley Yankees, 5; Collegians, 4. [First round play-off game.]
Keeley Beers, 2; Dempsey Stars, 0.

North Town Men's League.
Barretts, 13; Douglas Flyers, 5.
North Town Currency Exchange, 5; Martin Jewelers, 2.

National Girls' League.
Chicks, 3; Tungsten Sparks, 1.
Kandy Kids, 3; Bluebirds, 1.

Metropolitan Girls' League.
Gold Crowns, 8; St. Louis Hi-Clays, 0.
Rock-Olas, 3; Rheingolds, 2.

TONIGHT'S GAMES.

Metropolitan Girls' League.
St. Louis Hi-Clays vs. Rock-Olas at Rock-Ola stadium, 4200 N. Central.
Rheingolds vs. Gold Crowns at Shewbridge field, 74th and Aberdeen.

Windy City Men's League.
No games scheduled.

National Girls' League.
Chicks vs. Bluebirds at Bicknell stadium, 1923 E. 75th st.
Sparks vs. Bloomer Girls at Parichy stadium, Harlem and Harrison.

North Town Men's League.
No games scheduled.

TODAY'S SELECTIONS

ARLINGTON PARK AT WASHINGTON PARK, HOMEWOOD, ILL.
[Fast.]

1—That A Boy, Blossom Queen, Anxiety.
2—Floataway, Olidor, Powdered Milk.
3—Hardwrack, Anonymous, Idle Sun.
4—Son Of Peace, Time Was, Whosyourgal.
5—Winter Rules, Bolus, American Flyer.
6—MAR-KELL, Happy Issue, Traffic Court.
7—Latent, Blueberry Pie, Kanapolis.
8—Ste. Frances, Estate, Bert.

EMPIRE CITY AT JAMAICA, N. Y.
[Fast.]

1—Oran, Flying High, Supro.
2—Little Flyer, Resolution, Pinefa.
3—Topay Ann, Roseville, Miss Biscuit.
4—J. F. Curry, Ho Beau, Bodart.
5—Stir Up, By Jimminy, Bounding Home.
6—Ramillies, Eye For Eye, Omission.
7—STRATEGIC, Eire, Bygone.

SUFFOLK DOWNS, BOSTON, MASS.
[Fast.]

1—Halcyon Boy, Bonheur, Galful.
2—Peace Fleet, Travel Along, Bean Work.
3—Song Thrush, Galleen, Davies Sister.
4—HOOSIER, Kels Pride, White Time.
5—Arabesque, Molasses Bill, Darby Donna.
6—Hoosier Entry, Kewey Dee, Black Brat.
7—Mintlock-Dense Path, Sollure, Valdina Alpha.
8—Darby Dismay, Troth, Blue Warrior.

DETROIT, MICH.
[Fast.]

1—Airsickle, Bachelor Boy, Doll Baby.
2—Alchanc, Cahors, Flying Pigeon.
3—Designator, Buttermilk, Code Mentor.
4—Potsey, Dimit, Prominence.
5—My Tet Rambler, Likeasnot, Zig Zag.
6—Canina, Passion, Darby Dingbat.
7—BLACK BADGE, Amber Light, Nelson Dunstan.
8—Harebell, Bar Willow, Toy Quay.

EMPIRE CITY ENTRIES.

FIRST RACE—Purse $3,000, maidens, 3 year olds and up, 6 furlongs:
Ariel Diver ....116 | Bay Magic 116
Stimsun ....116 | Proof Coil 116
Swing Shift ....116 | Palace Guard 116
Charlie Noble ......116 | Do Reigh Me 116
All Fight ....116 | Uncle Ol 116
Oran ....124 | Share Cropper 116
*Flying High ....111 | Gallascene 116
Rockwood Edah....111 | Gay Legend 124
Supro ....116 | Sunlette 111

SECOND RACE—Purse $3,000, maidens, 3 year olds and up, 6 furlongs:
Didi B. ....116 | *Surf Rider 112
*Bold Front ....111 | Metropolitan 116
Resolution ....116 | Just John 116
Broke Even ....116 | Devil's Guide 116
Offenbach ....116 | March Chick 116
Saratoga Polly .....111 | Pinefa 111
Our Doris ....111 | Little Flyer 124
Francis D'Or ....111 | Burdman 124
Michigans Tops ....116 |

THIRD RACE—Purse $3,000, allowances, 3 year olds, 6 furlongs:
Vietta ....108 | †Music Hall 113
†Roseville ....113 | Sunday Supper 113
*Dora Dear ....108 | *Sundrum 108
Topay Ann ....113 | Diavolina 108
Smiling Lass ....108 | Fleetair 113
Miss Biscuit ....113 | Flash 113
Fledgling ....108 |
†Entry.

FOURTH RACE—Purse $3,000, maidens, 2 year olds, 5½ furlongs:
Cecrops ....116 | Ho Beau 116
J. F. Curry ....116 | Houlgate 116
Dancing Fire ....116 | Tetrol 116
Super Duper ....116 | Bodart 116
Bob Mann ....116 | Wildlife 116
Chance Nick ....116 | Ellis 116
*Helioptic ....111 | The Dove 116
Dagger ....116 | Stage Fire 116
*Helvetian ....111 | *Alison Peters 111

FIFTH RACE—Purse $50,000 added, The Empire City, 3 year olds, 1 3-16 miles:
Lucky Draw ....120 | Autocrat 110
Brief Sigh ....110 | By Jimminy 120
Bounding Home ....126 | Stir Up 120
Free Lance ....110 | Smolensko 110

SIXTH RACE—Purse $4,000 added, Irvington handicap, 3 year olds and up 1¼ miles:
Tola Rose ....118 | Porter's Cap 113
Air Current ....111 | Omission 117
Ramillies ....122 | Eye For Eye 107

SEVENTH RACE—Purse $3,500 added, Tarrytown handicap, 3 year olds, 6 furlongs:
†One Only ....114 | Strategic 116
Zanzibar ....120 | Futurama 120
Water Pearl ....119 | †Meneither 110
Eire ....108 | Bygones 111
Sticky Kitty ....110 | Bold Dan 117
†Entry. *Apprentice allowance claimed.

EMPIRE CITY RESULTS.

FIRST RACE—Purse $2,500, claiming, 3 year olds, 6 furlongs:
Grand Pa Jim, 113: At'n 8.80 6.00 5.30
Harpsichord, 113: Perm'e 6.00 4.90
Scotch Irish, 110: Garza. 8.20
Time, 1:13. Sun Banner, Lord Hairan, Fair Ann, Sixteen Cents, Hello Bill, Lady Olga, Wise Step, Puffed Up ran.

SECOND RACE—Purse $3,000, allowances, 3 year olds, 6 furlongs:
Sweeping Time, 105: Per'e.15.70 6.60 3.70
Bellwether, 110: Meade.. 4.70 3.00
Falseur, 110: Smith...... 2.30
Time, 1:12 3-5. Brave Marine, Swift Marine, War Gallant, Gig, Sutton Place, Mr. Pharmed ran.

THIRD RACE—Purse $3,000, allowances, 3 year olds, 6 furlongs:
Bud Grey, 110: Lindberg 9.90 5.10 3.10
Okapi Lancer, 120: Atk'n 3.60 2.70
Tambo, 115: Arcaro...... 2.80
Time, 1:11 4-5. Romanock, Mad Anthony, U. S. Salute, Respira, Alcraye ran.

FOURTH RACE—Purse $2,500, allowances, 2 year olds, 5½ furlongs:
One Ripple, 110: W'dh'e.15.60 10.80 7.00
Scotch Plains, 115: Atk'n 14.10 8.50
Merry Fairy, 115: Snider 5.70
Time, 1:07. Piquant, Blenrose, Santa's Vixen, Turnplate, Miss Zibby ran.

FIFTH RACE—Purse $3,500, allowances, 3 year olds, 6 furlongs:
Black Gang, 121: Adair. 5.10 2.30 2.40
Hoodoo, 121: Atkinson.. 2.30 2.10
Sunnip, 117: Steffen..... 3.50
Time, 1:12 1-5. Your Reward, Boiling On ran.

SIXTH RACE—Purse $3,500, allowances, 3 year olds and up, 1 1-16 miles:
Dit, 113: Mehrtens...... 6.50 4.30 3.10
Boston Man, 113: M'chek 6.50 4.00
Corydon, 113: Longden... 2.50
Time, 1:46. The Chief, Wise Advice, Ayah's Boy, Blue Whistler, Dove Shoot ran.

SEVENTH RACE—Purse $2,500, claiming, 4 year olds and up, 1⅛ miles:
Graustark, 115: Mills.... 5.30 3.40 2.60
Nebraska, 119: Longden.. 4.00 2.80
Air Transit, 113: Guerin. 7.50
Time, 1:51 2-5. Miami Springs, Ralleant, Similar, Umbril, War Master ran.

SUFFOLK DOWNS ENTRIES.

FIRST RACE—Purse $1,500, allowances, 4 year olds and up, mile:
*Galful ....110 | Bellarmine 107
*Royal Silver.......104 | Nediana 109
Conin ....117 | Flying Ned............109
Halcyon Boy.......120 | *Bonheur 113
Battle Star..........114 | Jelwell 114

SECOND RACE—Purse $1,500, claiming, 4 year olds and up, 1 1-16 miles:
*River Wolf.........109 | Bean Work............108
*Travel Along......109 | *Peace Fleet.........113
Esta ....108 | Elkton 114
Good Company....109 |

THIRD RACE—Purse $1,500, claiming, 3 year olds, 5 furlongs:
*Shasta Ko..........109 | *Star Finder..........113
Galleen ....110 | *Davie's Sister.......113
Cat Lady.............114 | Song Thrush..........114

FOURTH RACE—Purse $2,000, claiming, 3 year olds and up, 6 furlongs:
Kel's Pride..........102 | *J. J. Lynch...........108
*Suntegra ....113 | Hoosier 115
*White Time.........115 |

FIFTH RACE—Purse $1,500, claiming, 4 year olds and up, 1 1-16 miles:
*Gold Bill ....111 | Grand Day............116
Arabesque ....113 | *Passa Grills.........108
*Bow Tip.............113 | *Darby Donna........110
Molasses Bill........118 |

SIXTH RACE—Purse $10,000 added, the Miles Standish stakes, 2 year olds, 5 furlongs:
†Alabama ....119 | Beldine 114
Paper Mill............114 | Kewey Dee...........114
Bullium ....114 | Black Brat............114
Lazy Bones..........116 | †Pry 114
Jacka Jones..........114 | Count Did.............114
†Hoop Jr. ....114 |

SEVENTH RACE—Purse $5,000, the John Alden handicap, 3 year olds and up, 6 furlongs:
Aboyne ....101 | Sollure 126
†Mintlock ....113 | Valdina Alpha.......109
‡Defense ....117 | Johnny Jr. 108
†Dense Path.........104 | Yes Or No.............102
‡First of All..........112 | Some Chance.........118
Valdina Punch.......115 |
†Entry. ‡Entry.

EIGHTH RACE—Purse $2,000, claiming, 3 year olds and up, 1 1-16 miles:
Troth ....110 | Lassagria 115
Crab Apple...........111 | Blue Warrior.........114
*Tilting ....114 | Darby Dismay........114

SUFFOLK DOWNS RESULTS.

FIRST RACE—Purse $1,500, claiming, 4 year olds and up, 6 furlongs:
Tartarus, 114: Littrell..172.80 71.40 22.80
Fast Tempo, 106: Het'ger 12.20 5.80
Battle Jack, 114: Vand'he 3.20
Time, 1:12 3-5. Tina Sanjour, Colleen M., Spare the Rod, Taking Ways, Haripp, Character Man, Misfit, Keekee, Balmand ran.

SECOND RACE—Purse $1,700, claiming, 4 year olds and up, 6 furlongs:
Roman Descent,109: Clag't 5.00 3.40 2.60
Fogoso, 120: Martin...... 8.40 5.60
Wake Robin, 112: Jenkins 4.80
Time, 1:12. Night Editor, Persita, Persistent, Fly Whisk, Buckle Up ran.

THIRD RACE—Purse $1,700, claiming, maidens, 3 year olds and up, 1 1-16 miles:
Hero Mine, 106: Hettinger 7.00 3.60 2.80
Challo, 103: Jenkins..... 4.00 3.20
Astrore, 111: Lynch...... 3.20
Time, 1:46 3-5. Sirgano, Ampere, Doodle Bug, Teewee ran.

FOURTH RACE—Purse $1,800, claiming, 2 year olds, 5 furlongs:
Lovan Day, 114: Pratt... 34.00 8.80 3.20
†Singing Bid, 111: Lynch 3.00 2.20
Five-Thirty, 107: Claggett 2.40
Time, 1:00 2-5. †Valdina Haven, On High, Linda Darling ran. †Entry.

FIFTH RACE—Purse $2,000, allowances, 4 year olds and up, mile:
Scotch Abbot, 117: Gross 4.80 3.80 3.00
Rangoon, 110: Bowers.... 11.80 6.40
Darby Ducat, 115: Pratt. 4.00
Time, 1:38 1-5. Mary Alice, Leicester, Sir Kid, Hidden Ace ran.

SIXTH RACE—Purse $2,000, allowances, 4 year olds and up, 1 mile:
Drudge, 114: Boyle...... 15.60 5.40 4.60
Hadawin, 109: Claggett.. 3.80 3.20
War Reward, 120: Pratt.. 4.80
Time, 1:38. Starator, Anticipal, Jack's Girl, Lightfoot Lee, Paiturf ran.

SEVENTH RACE—Purse $2,000, allowances, 3 year olds, mile:
All Bright, 109: Bowers.. 29.20 17.40 9.00
Night B'ber, 108: Mc'M'n 11.80 7.20
Tudor King, 114: Rollins 6.20
Time, 1:38 3-5. *Psychic Rate, *Idle Fool, Royal Dic, Solid Sender, Cab Sir, Sickle Sun, Gold River, Discovelect ran. *Entry.

EIGHTH RACE—Purse $1,500, claiming, 4 year olds and up, 1 1-16 miles:
Darby Du, 110: Turnbull. 8.20 5.20 3.20
Contempl't'n, 108: Jenkins 10.60 5.00
Still Gallant, 113: M'M'l'n. 4.00
Time, 1:47. War Communique, Noodle, Hattie Belle, Stormy Night ran.

DETROIT RESULTS.

FIRST RACE—Purse $1,500, claiming, 3 year olds, 6 furlongs:
Wilma Van, 103: Bianco.32.40 12.60 3.20
Late Thread, 113: Roberts 4.10 2.60
Aurora Rd., 118: Adams 2.70
Time, 1:12 2-5. *Expose, Nancy Lee, Dick Richards, Magic Fire, Marsaiah, Mokup, *Hot Dice ran. *Field.

SECOND RACE—Purse $1,400, claiming, 3 and 4 year old maidens, 6 furlongs:
Benzedrine, 107: Caffar'a.14.20 5.70 4.00
Aunt Lucy, 107: Bianco.. 4.30 3.50
Bell Call, 103: Hart...... 5.00
Time, 1:13. Pete's Row, *Yellow Kitten, *Girl Chestnut, Gaudete, Sport Jacket, *Advance Call, Advisory, *Henderson, Deni Sun ran. *Field.

THIRD RACE—Purse $1,400, 2 year old maidens, 5 furlongs:
Brief Way, 118 Bianco...14.10 6.20 4.70
Arielita, 112: Adams.... 4.10 3.20
Chronofiite, 118: Mojena 11.60
Time, 1:00 2-5. *Kentucky Rose, Vegas Nourrice, *Billie's Choice, Maewave, Prom Date, Fay Foo, Miss Donna Mae, *Zacaphote ran. *Field.

FOURTH RACE—Purse $1,400, claiming, 3 year olds and up, 5 furlongs:
Epi Gal, 105: Smothers.22.80 9.30 4.40
Air Sprite, 110: Miller... 4.90 3.20
Kiss-Kiss, 110: Uzelac... 2.80
Time, 1:00 4-5. Valetta H., †Don's Count, †Coneybare, Lady Stardust, Tim-o'-Shank, Dixie Dell, and Front Burner ran. †Field.

FIFTH RACE—Purse $1,500, combination race, 3 year olds, 6 furlongs:
Helen Ann Van, 113: B'co.3.80 2.90 2.20
Rougheree, 113: Adams.... 3.40 2.60
Clayburne, 113: Roberts.... 3.10
Time, 1:13 1-5. Fayeff, Baytree Bomber, Silver Donna, Ples Pat ran.

SIXTH RACE—Purse $2,000, allowances, 3 year olds and up, 6 furlongs:
Maxie Kin, 111: Roberts. 4.90 2.80 2.40
Miss Mary Jo, 103: Caf'la 2.60 2.40
In the Rough, 103:Gonz'z 3.50
Time, 1:11 4-5. Boom On, Forest Do, Camp's Frist ran.

SEVENTH RACE—Purse $4,000, allowances, 3 year olds, 1 1-16 miles:
Sir Sprite, 107: Hart..... 8.00 4.10 3.00
Royal, 110: Adams....... 5.80 3.50
Above All, 107: Burns.... 3.00
Time, 1:46. Hydrant, Tosca, Hi Neighbor ran.

EIGHTH RACE—Purse $1,400, claiming, 3 year olds and up, 1 1-16 miles:
Duty First, 113: McLeod. 9.20 4.80 3.60
Might Step, 116: Adams.. 3.90 2.90
Merited, 113: Gonzalez.... 7.20
Time, 1:48 4-5. Connecticut, Nancy's Son, Plucky Teddy, Flash Town, All True, Don Listo ran.

Minor Leagues

AMERICAN ASSOCIATION.

	W.	L.	Pct.		W.	L.	Pct.
Milw'ukee	53	24	.688	St. Paul	33	34	.493
Columbus	45	26	.634	Min'apolis	28	43	.394
Toledo	44	28	.611	Kas. City	22	48	.314
Louisville	45	30	.600	Ind'apolis	18	55	.247

YESTERDAY'S RESULTS.

AMERICAN ASSOCIATION.
Milwaukee, 14; St. Paul, 4.
Kansas City, 6-8; Minneapolis, 5-1.
Columbus, 4; Louisville, 0.
Toledo, 13; Indianapolis, 10.

INTERNATIONAL LEAGUE.
Jersey City, 4; Syracuse, 0.
Buffalo, 5; Rochester, 4.
Toronto, 7; Montreal, 6.
Newark, 5; Baltimore, 2.

SOUTHERN ASSOCIATION.
Atlanta, 7; Memphis, 6.
Chattanooga, 9; Little Rock, 6.
Only games scheduled.
Nashville, 4; New Orleans, 1.

PACIFIC COAST LEAGUE.
Portland, 2; Seattle, 1.
Sacramento, 2; San Diego, 1.
San Francisco, 9; Oakland, 5.

CROSSWORD PUZZLE

ACROSS

1. Vigor
5. Large pill
10. Box
14. Bear
15. Dispatch boat
16. Seaweed
17. Press
18. Coat fold
19. Separate
20. Minus quantity
21. Metal cymbals
22. Poor player
24. Born
25. Liquid measure
27. Engaged ahead
29. Chief
31. Cabbage salad
32. Exhibit
35. Bird of prey
37. California city
41. Possessive pronoun
42. By way of
43. Pale
44. Insects
46. Pretty
48. Jar
49. Boy's name
51. Machine part
53. Writing implement
56. Horn
60. Constellation
61. Beverage
63. Force
64. Age
65. Rubber
67. Sea
69. Hindu garment
70. Biblical name
71. Huge sea creature
72. Flat
73. Doomed
74. More painful
75. Unites

DOWN

1. Bite
2. Waterwheel
3. Reef
4. Write
5. Poise
6. Egg shaped
7. Impertinence [slang]
8. Secondhand
9. Explainable
10. Vitiate
11. Board
12. Concur
13. Appraised
21. Rocky pinnacle
23. Snake
26. Rule
28. Admit
30. Ruin
31. Jargon
32. Cry
33. Color
34. Metal
36. Beverage
38. Tool
39. Friend
40. Collection of information
45. Dry, as of wine
46. Waves
47. One who pines
48. Worthless bit
50. Inlet
52. Some
53. Pertaining to Bishop of Rome
54. Muse of poetry
55. Nostrils
57. Go
58. Blundered
59. Pours
62. Resound
63. Wan
66. Knack
68. Grain spike
69. Embroider

Puzzle of Friday, July 7, Solved

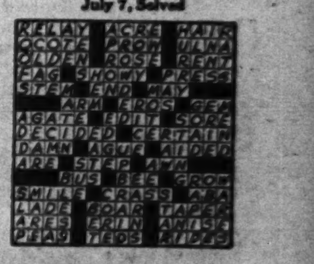

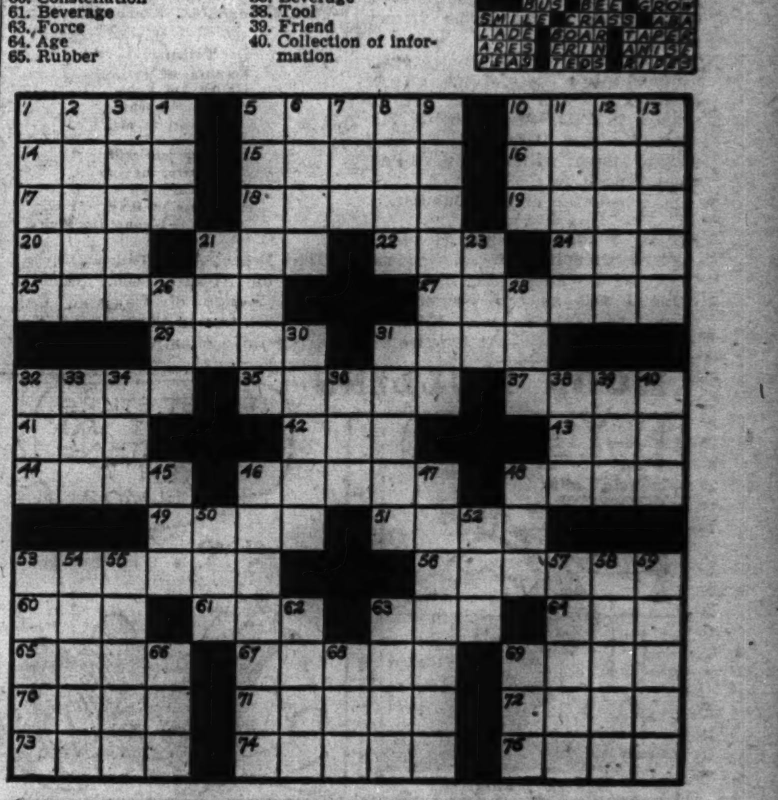

ARGENTINA HEAD NAMES PERON AS VICE PRESIDENT

Farrell Says Country Will Resist Pressure.

BUENOS AIRES, Argentina, July 7 (AP).—Col. Juan Peron, minister of war, was appointed vice-president today by decree of President Edelmiro Farrell. The vice-presidency had been vacant since Farrell succeeded President Pedro Ramirez on March 10.

Rear Admiral Alberto Tessaire, minister of the navy, was named to act also as minister of interior, replacing Gen. Luis Perlinger, whose resignation was announced last night.

[Newspapers of Montevideo, Uruguay, which had been predicting the changes for two months, said Perlinger was considered ultra-nationalist and had opposed moderate policies of Peron in his capacity as minister of war and of the department of labor and welfare. The newspaper Vieira at Rio de Janeiro, Brazil, whose articles often favor the present Argentine regime, said, however, that the move was made with Perlinger's approval and that Peron would instill "life and movement which will enable him to control the governmental situation with the full support of Gen. Farrell and his revolutionary comrades."]

Peron Takes Post Today.

A bulletin said Peron would retain the position of minister of war but made no mention of the department of labor and welfare which he also heads. He will be sworn in tomorrow.

Perlinger had been minister of the interior since last October. At that time he declared he was against all ideologies foreign to Argentina.

President Farrell declared last night that Argentina had given ample proof of her desire to coöperate with the other American nations and would continue to do so, but he emphasized that her course of action could not be influenced by pressure from any foreign nation.

Speaking to a cheering audience at the annual army and navy banquet, President Farrell said:

"Argentina's international conduct is neither deviating nor calculated, and it is based on an honorable tradition never questioned.

'Defender of Principles.'

"In effect, our country has always been the traditional defender of the great principles which comprise international law for the Americas, and which have been approved at many international conferences.

"Among these principles, and in the forefront, stands that of upholding sovereignty and free determination of the people."

Defense of sovereignty with legitimate zeal does not in any way signify isolation or rejection of the principle of coöperation among the nations of the Americas, he asserted.

His country he said, would take all measures necessary to defend herself against aggression and would not initiate any hostile acts.

Hint of Sanctions Seen.

LONDON, July 7 (AP).—The new statesman and nation said today that the recall of the United States and British ambassadors from Argentina hints at the use of sanctions and indicates the "threat to American security has become so great that here, too, appeasement must be abandoned." "Argentina remains the danger spot on the underbelly of the new world," the liberal weekly asserted.

Traffic Policeman Dies; Hurt While Changing Tire

Arthur C. Brotler, 50, of 3455 N. Kostner av., a policeman detailed to traffic division, died yesterday in St. Luke's hospital of injuries suffered June 30, when he was struck by an automobile as he changed a tire on a car parked in front of his home. Irwin S. Hamilton, 3715 Ottawa av., driver of the car, was fined $15 and costs in Traffic court Wednesday for driving without a license and a charge of reckless driving was continued to Sept. 28.

HEART AILMENT FATAL.

Joerms Christie, 53, died yesterday in his home at 5154 Hutchinson av. of a heart ailment.

"What can you tell about a fellow on a beach? They might be anything from 4-F's to aces with the Purple Heart!"

WALTER JESSUP, FORMER HEAD OF U. OF IOWA, DIES

New York, July 7—(AP).—The death here Wednesday of Dr. Walter Albert Jessup, 66, was announced today by the Carnegie Corporation of New York and the Carnegie Foundation for the Advancement of Teaching. He was president of both organizations.

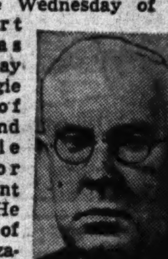
Dr. Walter A. Jessup.

Police said Dr. Jessup's body was discovered in his New York apartment today after his family reported the educator had not returned to his summer home at Arlington, Vt., as scheduled last night. Dr. Harold D. Keyes, the family physician, said death probably resulted from coronary thrombosis.

At various times, Dr. Jessup had been superintendent of schools in Westfield, Ind., and Madison, Ind.; dean of the University of Indiana's school and college of education; president of the University of Iowa, and trustee of the Carnegie Foundation before becoming president in 1941.

Dr. Jessup was born in Richmond, Ind., and educated at Earlham college, Hanover college, and Columbia university.

5TH BOND SALES TO LARGE FIRMS WILL END TODAY

Philip R. Clarke, chairman of the Chicago and Cook county 5th war loan drive, yesterday appealed to volunteer workers to have all corporation bond subscriptions in the mail before midnight tonight. All mail subscriptions postmarked up to midnight will be valid, Clarke added.

Altho the drive for individual sales will run thru July 31, all sales to corporations and other large investors close today.

The treasury department reported in Washington yesterday that the 16 billion dollar drive had reached 96 per cent of its quota, or a total of $15,364,000,000 in the nation.

Clarke said that sales at the close of business Thursday totaled $718,211,000, or 80.34 per cent of the overall quota of $894,014,000 for Chicago and Cook county.

Sales to individuals were $143,916,000, or 51.87 per cent of the goal for this division. Sales to corporations totaled $574,295,000, or 93.13 per cent of the nearly 617 millions quota for the group.

$3,000 Ring Vanishes from Home of Owner

A diamond ring valued at $3,000 was reported lost or stolen yesterday by Milton Rappaport, 6731 Gregier av. Rappaport told Woodlawn police that the ring disappeared from a dresser in his bedroom.

OBITUARIES

John J. Coburn.

Services for John J. Coburn of 5833 W. Ohio st., an attorney, who died Thursday, will be held at 4 p. m. today at 318 N. Central av., Austin. As a member of the firm of Coburn and Bentley, he represented the widows and orphans of Chicago firemen who lost their lives in the stockyards fire in 1911, winning a judgement of $225,000. Mr. Coburn also was the originator of, and drew the first two bills to establish the forest preserves. Surviving are his widow, four daughters, and a son, Archie T., also an attorney.

Mrs. Daniel W. Jefferies.

Mrs. Elizabeth O'Meara Jefferies, wife of Dr. Daniel W. Jefferies, died yesterday in her home, 5915 Sheridan rd. Mrs. Jefferies was born in Chicago and attended the Convent of the Sacred Heart and the National Kindergarten college. She is survived by her husband; a daughter, Elizabeth, and two sons, Daniel Jr. and David F. Jefferies. Solemn requiem high mass will be said at 11 a. m. Monday in St. Ita's Catholic church, Broadway and Catalpa st.

Mrs. Emerentia Christiansen.

Services for Mrs. Emerentia Christiansen, 95, of 6125 N. Lenox av., widow of Wilhelm F. Christiansen, will be held at 3 p. m. today in the chapel at 5501 N. Ashland av., with burial in Rosehill. She died Thursday night in the home of her son, Arup, with whom she lived. She leaves two daughters, Mrs. Gurly C. Sinkler and Mrs. Thormond S. Kolste, and four sons, Helmer, Rolph, William, and Arup.

Henry Willis Phelps.

New York, July 7 [Special]. — Henry Willis Phelps, 80, former chairman of the board of directors of the American Can company, died here today. He was born in Lewistown, Fulton county, Ill., and was educated at Lake Forest academy and Carroll academy, Waukesha, Wis. In the early days of the American Can company he was its sales manager in Chicago.

William Rheutan.

Services for William [Billie] Rheutan, 75, of 4525 Broadway, who died yesterday, will be held at 1:30 p. m. in the chapel at 4717 Broadway. Mr. Rheutan, who came to Chicago 50 years ago, was employed for 28 years by the Grace Marsh mail advertising service, 4554 Broadway. A bachelor, he was born in Newburgh, N. Y.

Mrs. Earle Lind.

Services for Mrs. Frances Glasgow Lind, of 6846 S. Union av., wife of Earle, who died Thursday morning at Illinois Central hospital following an illness of several months, will be held at 4 p. m. Sunday in the chapel at 6000 S. Halsted st. Interment will be Monday at Hannibal, Mo.

William H. Barton.

New York, July 7 (AP).—William H. Barton, 51, chairman and curator of the Hayden planetarium of the American Museum of Natural History, died today. He had been ill several months.

Dr. George W. Truett.

Dallas, Tex., July 7 (AP).—Dr. George W. Truett, 77, internationally known Baptist who was pastor of Dallas' First Baptist church for almost 47 years, died late tonight.

FIELD DENIES AVERY CHARGES IN $1,000,000 SUIT

In an answer filed in federal court, Marshall Field yesterday entered a general denial to the million dollar damage suit of Sewell L. Avery, chairman of the board of Montgomery Ward & Co., charging malicious publication of an untrue and defamatory article in Field's Chicago newspaper.

The article, which appeared May 14, was the first of series termed in the Field paper as "Sewell Avery vs. the People" and was based on the federal seizure and later relinquishment of the Montgomery Ward plant here. Avery's suit charged the articles were prepared "for the purpose of carrying on a campaign to smear the plaintiff and to hold him up for public hatred and contempt."

This was denied by Field who asserted in his answer that the Montgomery Ward dispute with a CIO union and the government was of public concern and interest and was within the reporting scope of the newspaper. The answer denied the information in the article was untrue and that the article was published for the purpose of causing harm.

TWO DAYS LEFT FOR WAR SHOW IN TRIBUNE SQUARE

GENERAL MOTORS DAY.

Today is General Motors day at the War Products exhibit, dedicated to employes of the General Motors corporation for their efforts in war production. The Navy pier band will play from 12:15 to 12:45 p. m. and the program will be broadcast over W-G-N from 12:30 to 12:45 p. m.

THE TRIBUNE'S War Products exhibit in Tribune Square has only two days to run. It will wind up its fourth and final week tomorrow night. Since its opening the show has been visited by many thousands of Chicagoans and out of towns visitors who evinced keen interest in the war machines, guns, plane and boat motors, and a vast array of auxiliary supplies and items on display by the manufacturers.

Bonds and Stamps Sold.

Sale of war bonds and stamps has been accelerated by the exhibit, which is sponsored by the United States treasury department with the coöperation of THE TRIBUNE and the manufacturers whose products are shown. The show is open daily from 10 a. m. to 10 p. m.

Four separate divisions of the General Motors corporation are represented in displays at the exhibit. Among them is the Fisher Body corporation's 120 mm. anti-aircraft gun, known as the "stratosphere gun," which is capable of firing more than 11 miles into the air.

Machine Gun Exhibited.

The AC spark plug division is exhibiting a machine gun for Kimberly-Clark's wasp multiple mount, which visitors may operate by buying a dollar's worth of war stamps.

A .50 caliber air cooled machine gun and mount comprise the Frigidaire division's display. The Pontiac division is showing its Oerlikon rapid fire gun, for which the International Harvester company makes the mount.

Express Train Kills Woman, 80, in Lombard

Mrs. Catherine Pitcher, 80, of 500 West rd., Lombard, was killed yesterday morning by an east bound Chicago & Northwestern suburban flyer at the Park av. crossing in the suburb. Mrs. Pitcher's body was so badly mangled that it was several hours before it was identified by her son, Arthur. Deputy Coroner Alan Myers said an inquest would be held at 10 a. m. today.

OFFICIAL WEATHER FORECAST

The United States weather bureau forecast for today and tomorrow and yesterday's table of records:

INDIANA: Partly cloudy with few widely scattered thundershowers today and tonight and in south and east tomorrow; continued warm today; cooler in northwest tonight; cooler tomorrow.

LOWER MICHIGAN: Partly cloudy with widely scattered thundershowers today; mostly cloudy with thundershowers tonight and showers tomorrow; cooler tonight and tomorrow.

UPPER MICHIGAN: Mostly cloudy with thundershowers today and showers tonight and tomorrow; cooler in west and central portions today; cooler tonight and tomorrow; moderate to fresh winds.

WISCONSIN: Mostly cloudy with thundershowers today and showers tonight; tomorrow partly cloudy and cooler; fresh winds today.

IOWA: Considerable cloudiness with thundershowers in south and east today, becoming partly cloudy tonight and tomorrow; cooler; fresh to strong winds today.

Place of observation. State of weather. July 7, 7:30 a. m. Central war time.	Highest last 12 hours..	Lowest last 24 hours..	Precipitation last 24 hrs.
East central states—			
Carbondale, cloudy	93	65	...
Chicago, cloudy	92	66	...
Cincinnati, cloudy	82	70	Tr.
Cleveland, cloudy	92	66	Tr.
Columbus, cloudy	87	66	Tr
Detroit, cloudy	93	70	...
Escanaba, cloudy	79	61	...
Grand Rapids, cloudy	91	65	.01
Green Bay, cloudy	83	68	...
Indianapolis, cloudy	89	65	...
Louisville, cloudy	86	68	...
Madison, cloudy	89	68	Tr.
Marquette, cloudy	88	69	...
Memphis, cloudy	92	68	...
Milwaukee, cloudy	90	67	Tr.
Nashville, cloudy	88	64	...
Sault Ste. Marie, cloudy	84	60	Tr.
Traverse City, cloudy	90	69	...
West central states—			
Bismarck, cloudy	75	61	...
Des Moines, cloudy	87	66	...
Dubuque, cloudy	88	68	...
Duluth, cloudy	81	63	...
Kansas City, cloudy	93	70	...
Little Rock, cloudy	95	66	...
Minneapolis, cloudy	86	64	...
Oklahoma City, cloudy	95	72	...
Omaha, cloudy	87	67	...
Rapid City, cloudy	75	58	...
St. Louis, cloudy	94	69	...
Sioux City, cloudy	89	64	...
Wichita, cloudy	100	72	...
Williston, cloudy	64	62	Tr.
Eastern states—			
Atlanta, rain	85	63	.11
Boston, cloudy	86	69	Tr.
Buffalo, cloudy	93	65	...
Eastport, cloudy	72	63	...
New York, cloudy	90	70	...
Philadelphia, cloudy	97	69	...
Pittsburgh, cloudy	91	66	Tr.
Washington, cloudy	94	73	...
Gulf states—			
Abilene, cloudy	95	72	...
Amarillo, cloudy	95	69	...
Brownsville, cloudy	91	77	...
El Paso, cloudy	98	70	...
Fort Worth, cloudy	96	75	...
Galveston, cloudy	90	81	...
Jacksonville, cloudy	M.	70	Tr.
Miami, cloudy	94	72	...
New Orleans, cloudy	87	72	Tr.
San Antonio, cloudy	94	77	Tr.
Tampa, rain	91	75	Tr.
Mountain states—			
Albuquerque, cloudy	95	63	...
Boise, cloudy	78	45	...
Cheyenne, cloudy	85	50	...
Denver, cloudy	92	56	.85
Havre, cloudy	67	46	...
Helena, cloudy	64	44	...
Phoenix, cloudy	101	81	...
Pueblo, cloudy	95	60	...
Salt Lake City, cloudy	86	60	...
Pacific states—			
Fresno, cloudy	100	68	...
Los Angeles, cloudy	78	54	...
Portland, cloudy	79	50	...
San Diego, cloudy	72	60	...
San Francisco, cloudy	67	51	...
Seattle, cloudy	74	59	...
Spokane, cloudy	73	44	...
Yuma, cloudy	100	79	...

M.—Missing. Tr.—Trace.

Your Flowers Will Comfort the Living

Stratosphere Gun

(Story in adjoining column.)

Spectators viewing 120 mm. anti-aircraft gun, otherwise known as the 4.7 inch "stratosphere gun," at War Products show at Tribune Tower. [TRIBUNE Photo.]

Ex-Convict Sues Prison Officials for $75,000

John Uryga, alias Alec Wyga, 50, an ex-convict, filed suit in Federal court yesterday asking $75,000 damages against Warden Joseph Ragen of Joliet prison and five other former and present prison officials. Uryga charged he was held in prison from 1939 to 1944 on false charges after he previously had been sent to prison on charges of burglary and grand larceny, paroled twice, and returned to prison as a parole violator.

—UNDERTAKERS—

Lain & Son
Funeral Service Information

SOUTH SIDE CHAPEL
63D AND HARVARD-AVENUE.
PHONE WENTWORTH 0025.

SATURDAY.
HOOVER—Ralph K. 2 p. m. in church.
KISTLER—Irene. 2 p. m. at chapel.
SCHULTZ—Edward L. 10 a. m. at chapel.

MONDAY.
URQUHART—Anna. 1 p. m. at chapel.

NORTH SIDE CHAPEL
5501 NORTH ASHLAND-AVENUE.
PHONE LONGBEACH 2646.

SATURDAY.
CHRISTIANSEN—Emerentia M. 3 p. m. at chapel.
SMITH—Warren G. 1 p. m. at chapel.
SUSSBAUR—Walter. 10 a. m. in church.
WOODWORTH—John A. 2 p. m. at chapel.

MONDAY.
BARTELS—Hattie. 1 p. m. at chapel.
BILLINGS—Amy. 2 p. m. at chapel.
HEYNE—Herman W. 11 a. m. at chapel.
PALMER—Frieda. 12 noon at chapel.
SCHNEIBER—Paul W. 3 p. m. at chapel.

SERVICES TO BE ARRANGED.
CONLIN—Cassy B.
GOREY—Adele.
MURPHY—Della.

SKEELES-Biddle
COLONIAL CHAPEL
7838 COTTAGE GROVE RAD. 0220.
Air Conditioned. Free Parking Space.

JOHN CARROLL SONS
"HOME FOR FUNERALS"
ERIE AT WABASH. WHI. 6060.
4542 RAVENSWOOD. LON. 0305.

C. H. JORDAN & CO.
FUNERAL HOME, 200 E. ERIE-ST.
90 YEARS SERVICE SUP. 7709

CEMETERIES
ACACIA—4 grave lot, $150; west portal, N. W. ¼ of Lot 3, Block 8. Twiford, 607 No. Main, Goshen, Indiana.
10 grave lot in Fairmont cemetery. Reasonable. Call Calumet 7448 after noon.
2 lots in Woodlawn Cemetery in Birchwood sect. Downers Grove 2649 R.
TWO 6 grave lots—Beaut. Mount Emblem cemetery; reas. Van B. 4770.

— MONUMENTS AND MAUSOLEUMS —
CEMETERY MARKERS, MONUMENTS AT Savings. Sears-Roebuck, State-st., Basemt. Also at Irving Park and Cicero-av.

DEATH NOTICES

In Memoriam

CARTWRIGHT—James O. Cartwright. In cherished memory of our beloved husband and father, who passed away one year ago today.
LOVING WIFE AND SON.

JONES—Paul A. Jones. In loving memory of my dear husband on our 42d wedding anniversary, Saturday, July 8.
Happy were the years we spent together;
Sad is my heart today.
LOVING WIFE, EMMA.

MAGNES—Selma Magnes. In loving memory of our dear wife and mother, who passed away eight years ago today.
JACOB, HERMAN, AND FAE.

RUBENSTEIN—Sidney Rubenstein. In loving memory of our dear son and brother who passed away two years ago today.
LOVING MOTHER, DAD, AND SISTER.

ABLIN—Bertha Ablin, nee Friedman of 3156 Diversey avenue, beloved wife of Dr. Henry, devoted mother of Lois Deane and Richard Samuel, fond sister of Lena Weisgal of New York, Mindel Labanch of Poland, Anna Zeman, Nora Harris, David and Al Friedman. Funeral Monday, July 10, at 10 a. m. at chapel, 2235 W. Division street. Member of Friedman Family club, Independence HIAS Junior league, and Logan Square Cong.

ADER—Frank W. Ader, beloved husband of Lucille, nee Rathburn; fond father of Robert, William, Mary, James, Elizabeth, Arthur, and Donald, son of Philip and Winifred Ader. Funeral Mon., 9 a. m., from parlors, 67th-st. and Dorchester-av., to St. Thomas Apostle church. Interment Holy Sepulchre.

ASHBY—T. Edmund Ashby of 14750 Perry, Harvey, Ill., husband of Dorothy, father of Ronald, son of Mrs. Wesley I. Ashby, brother of Hugh. Remains at chapel, 98 E. 154th street, Harvey, where funeral services will be held Monday, at 2 p. m. Interment Cedar Park cemetery.

BAKER—Jean Melrose Baker, wife of Edward J. Baker of 60 E. Elm street. Funeral at home for funerals, Erie at Wabash avenue, Saturday, July 8, at 11 a. m. Interment Irving Park cemetery.

BARTELS—Hattie Bartels [nee Reppenhagen] of 1931 Bradley place, July 7, 1944, beloved wife of the late George F. Bartels, loving mother of Lucia C. Shenk, dear grandmother of Marion, sister of Clara Sanderson and Fred Reppenhagen. At chapel, 5501 N. Ashland avenue, where services will be held Monday, July 10, at 1 p. m. Interment Rosehill.

BILINA—Edward Bilina, beloved husband of Sophie, dear father of Carole Joan, dear son of Wendell and Frances Bilina, brother of Michael, Otella Stopka, and Emily, brother-in-law of Joseph Stupka, son-in-law of Frank and Anna Soar. Funeral Monday, 9:30 a. m., from chapel, 2718 W. 51st street, to St. Simon's church. Interment Resurrection cemetery. Information, Prospect 3571.

BILLINGS—Amy Billings, suddenly, at Omaha, Neb.; beloved wife of William L. Billings, mother of Mrs. Betty Clark, sister of Isabella Coulson, William J., and Robert W. Purdy. At chapel, 5501 N. Ashland avenue, where services will be held Monday, July 10, at 2 p. m. Interment Rosehill. Remains will arrive in Chicago, Sunday at 10 a. m.

BIRREN—Genevieve Winkler Birren, July 6, dearly beloved wife of Alex C., loving mother of Robert P., Cadet Alex. C. Jr., U. S. N. R., and Pvt. Donald H. Birren, daughter of the late January and Adelaide Winkler, sister of Albert H. Winkler and Mrs. Colette O'Shea. Funeral Monday at 9:30 a. m., from funeral home, 6216 N. Clark street, to St. Margaret Mary church and St. Boniface's.

BOTTIGLIERO — Andrew Bottigliero, beloved husband of Angelina, nee Carsella; loving father of T/Sgt. Carmen, U. S. A. A. C., Mary, Emily, Therese, and Pfc. Andrew, U. S. A. Funeral Monday, 1:30 p. m., from funeral home, 619 S. Ashland boulevard, to Church of the Redeemer. Interment Mount Olive.

BROTLER—Officer Arthur C. Brotler, C. P. D., of 3455 N. Kostner avenue, beloved husband of Martha [nee Schank], loving father of Myrtle Mokate and Ardell Witt and two grandchildren. Services Monday, 2 p. m., at chapel, 3946-48 Milwaukee avenue, near Irving Park road. Burial Mount Olive. Member of William B. Warren lodge, No. 209, A. F. & A. M., and Policemen's B. A. Belmont 3300 or Kildare 4000.

BUTZLAFF—Sophia Butzlaff [nee Kier], late of 4265 Montrose avenue, beloved wife of the late Jacob J., fond mother of Edward S., Harriet Heidrich, Helen Prindle, Eleandre Jones, Shirley, and the late Stanley, five grandchildren. Funeral from chapel, 4332 Elston avenue, Monday, July 10, 9:30 a. m., to St. Edward's church and St. Adalbert's cemetery.

CASE—Harry S. Case, suddenly, of 2905 N. Nagle avenue, beloved husband of Lillian Sophie, nee Hansen; fond father of Betty Jane. Services at chapel, 3234 W. North avenue, Monday, July 10, at 2 p. m. Interment Mount Olive.

CERNIK—Edward Cernik, 2531 S. Cuyler avenue, beloved husband of Anna, nee Tepley, loving father of Frank, Ethel Stahnke, Staff Sgt. Robert, U. S. A., and Pvt. Arthur, U. S. A., son of the late Frank and Marie, brother of Marion Knott, Josephine Adams, and Anna Kucera, two grandchildren. Funeral Monday, 1:30 p. m., at chapel, 6507 W. Cermak road. Interment Bohemian National cemetery. Member of Engraver's union, No. 5. Berwyn 2310.

CHRISTIANSEN—Emerentia M. Christiansen, of 6125 N. Lenox avenue, beloved wife of the late Wilhelm F. Christiansen, loving mother of Gurly Sinkler, Lonnie Kolste, Helmer, Rolf, William, and Arup Christiansen. At chapel, 5501 N. Ashland avenue, where services will be held Saturday, July 8, at 3 p. m. Interment Rosehill.

COLE—Richard Alan Cole of 5522 Everett avenue, loving son of Myron T. and Stella Cole, fond nephew of Walter Meyer. Funeral at convenience of the family. Please omit flowers.

CONAGAN—Mollie A. Conagan, July 7, 1944, sister of the late Elizabeth. Resting at funeral home, 318 N. Central avenue, Austin. Funeral Monday, 10 a. m., to St. Thomas Aquinas church. Interment Mount Carmel. Aus. 0017.

CONLIN—Cassy Conlin, formerly of Hinckley, Ill., July 7, 1944, beloved mother of Rodney J. and Hollis H. Faxon. At chapel, 5501 N. Ashland avenue, where services will be held Sunday, July 9, at noon. Interment West Point, Neb.

CUFF—Martin Cuff, beloved husband of the late Mary, nee Prendergast; fond father of Mary Stempniak, Martin Jr., and Theresa, dear brother of Patrick, James, and the late Michael, grandfather of Michael. Funeral Monday at 10 a. m. from funeral home, 4245 Madison street, to St. Mel's church. Interment All Saints'. Native of Kiltimagh, County Mayo, Ireland.

DARGE—Peter A. Darge, 7904 Sunset drive, Elmwood Park, Ill., beloved husband of Ruth Henninger, fond father of Harold and Donald, fond son of Agnes and Andrew Darge, fond grandson of Marie Pascale, brother of Andrew, Mrs. James Hickey, Mrs. Arthur Fatschel, and Mrs. Frank Zito. Resting at funeral home, 318 N. Central avenue, Austin. Services Saturday, 1 p. m. Interment Oakridge.

DESIDERI—Renato Desideri, beloved husband of Jeanette, nee Pantera; loving father of Lora, dear brother of Fannie Lorenzi and Dina Baldacci. Funeral Monday, July 10, at 9 a. m., from chapel, 2433 S. Oakley avenue, to St. Michael's Italian church. Burial Mount Carmel. Can. 1324.

DORSCH—Eugene Dorsch, July 6, 1944, late of 3935 N. Spaulding avenue, loving son of Gladys and John, brother of Betty Gross, Leonard, John, Daniel, and Thomas, brother-in-law of Lucille and Wilma Dorsch and Matthew Gross. Funeral Monday, July 10, at 9:30 a. m., from chapel, 3313 Irving Park road, to Immaculate Heart of Mary church. Interment St. Adalbert's.

FELISH—August Felish, age 62 years, loving husband of Anne Corso Felish, fond father of Mrs. Ann Malatia, Mrs. Josephine Kennedy, Mrs. Ann Mangiaguerra, Sam, August, Charles, Rose, Marie, Margaret, Irene, and Dorothy, brother of Mrs. Rose Dattilo, Mrs. Mary Guarrino, Mrs. Lena Testa, Sam, and the late Charles Felish. Funeral Monday, July 10, at 10:30 a. m., from chapel, 3246 Jackson boulevard, to Our Lady of Sorrows church. Interment Mount Carmel. Kedzie 2394.

FIEDLER—Anna Fiedler of Edgerton, Wis., July 5, 1944, aged 71 years, beloved wife of James Fiedler, fond mother of Rose M. Zid, George J., and James J. Fiedler. Funeral Saturday, 3 p. m., at home for funerals, 5842-44 W. Cermak road. Interment Bohemian National cemetery. Member of Berwyn chapter, No. 529, O. E. S. Information, Cicero 243.

FILICIACHIA—See August Felish notice.

FREDRICKSEN—Margaret Fredricksen, nee Cosgrove, beloved wife of Siefert, beloved sister of Mrs. Helen O'Connell. Funeral Monday, July 10, at 9:30 a. m., from chapel, 845 Armitage avenue, to St. Vincent's church. Burial St. Joseph's.

FREI — Mary Frei [nee Carlin], July 7, 1944, beloved wife of the late Charles, loving mother of Charles Jr., Margaret Copple, Thomas, Raymond, and Edward, fond sister of Nellie Reagan and Edward Carlin. Funeral Tuesday, July 11, at 9:30 a. m. from chapel, 2114 Irving Park road, to St. Andrew's church. Interment Calvary cemetery.

FRIESCH — Charles M. Friesch, beloved husband of Daisy Friesch, fond brother of Mrs. Carrie L. Dodge of Ottawa, Ill. Funeral at residence, 2919 W. Monroe street, Monday, July 10, at 10 a. m. Interment family lot. Member of A. A. of St. & E. R. E. of A., div. 241, and Garfield Park Aerie, No. 1113, F. O. E.

FROST—Evelyn Lynas Frost, beloved wife of Harwood Frost, daughter of the late Thomas R. and Eunice N. Lynas, aunt of Thomas R. L. and John L. Strong of Los Angeles. Services at Edgewater Presbyterian church, Monday, 3 p. m. Please omit flowers.

GARLAND—Mame Garland of the Hyde Park hotel, wife of the late Thomas H. Garland, mother of Mather Garland. Services Monday, 10:30 a. m., at chapel, 5203 Lake Park avenue. Interment private. Hyde 0014.

GOREY—Adele S. Gorey, beloved wife of George, dear daughter of Mary Shenk, fond sister of Clara and Hertha Shenk. Resting at chapel, 5501 N. Ashland avenue. Funeral private Saturday, 4 p. m.

GOURLEY—Edna Gourley, nee Stortz, of 1613 S. 49th court, beloved wife of David Sr., loving mother of David Jr., U. S. N. R., and Robert Gourley, sister of Ella Ashley, Louis, William, Charles, Walter, Fred, and Edward Stortz. Funeral Monday, 1:30 p. m., at funeral home, 2307 S. Laramie avenue. Interment Arlington. Past president of Cicero auxiliary, No. 1485, V. F. W. Cicero 200.

GRUSIN—Michael Grusin, 425 S. Maple avenue, Oak Park, beloved husband of the late Henrietta, fond father of Sylvia Rosenberg, Nat F., and Pearl, brother of Jake, Sophie Balken, and the late Fannie Dulin, Sarah Schwartz, Zelich, Moshe, Julia Isaacman, Kalie Esserman, grandfather of Corp. Philip, U. S. A., and Morton Rosenberg, Barbara, and Howard Grusin. Services Monday, 10:30 a. m., at funeral chapel, 704 S. Crawford avenue. Entombment family mausoleum, Knights of Joseph cemetery.

HACKETT—Albert A. Hackett, beloved husband of Loretta Purcell Hackett, fond brother of Mary Schwartz, Edward, Joseph, and William. Resting at funeral home, 5228 Sheridan road. Funeral Monday, 9:30 a. m., to St. Ita's church. Interment Calvary. Lon. 0680.

HEINSIUS—May Heinsius, nee Singer, of 843 Gunnison street, beloved wife of Martin, dear mother of Shirley Myers, and the late Lawrence, devoted grandmother of Stephen Myers, fond sister of Hazel Deakin. Services Monday, 10 a. m., at chapel, 5206 Broadway. Burial Rosehill.

HILL—Second Lt. Gerald R. Hill Jr., U. S. A. Air Corps, killed in action in New Guinea, Feb. 29, beloved husband of Margaret, nee Bergstrom; dear son of Mr. and Mrs. G. R. Hill, brother of James of Maywood. Memorial services Sunday, July 9, in Grace Lutheran church Princeton and Elm st., Villa Park, 11 a. m.

HOLMER—Leonard S. Holmer, 301 Thatcher avenue, River Forest, formerly of Cherry Valley, Ill., husband of the late Anna L., father of Raymond W. Resting at funeral home, 203 S. Marion street, Oak Park, after 1 p. m. Sunday. Services Monday, 10 a. m. Burial at Malta, Ill., 1 p. m. Monday. Rockford, Ill., papers please copy.

HOOVER—Ralph Ketcham Hoover, 140 Herrick road, Riverside, Ill., beloved husband of Dorothy Pond Hoover, loving father of Joan and Herbert Willard Hoover, son of Nettie Ketcham Hoover. At chapel, 63d and Harvard, Chicago, until 11 a. m. Saturday. Services Saturday, July 8, at 2 p. m. in the Riverside Presbyterian church. Interment Evergreen. Please omit flowers.

JEFFERIES—Elizabeth O'Meara Jefferies, wife of Dr. Daniel W. Jefferies, mother of Elizabeth A., Daniel W. Jr., and David F. Jefferies. Funeral from her late residence, 5915 Sheridan road, Monday morning, July 10 at 10:30, to St. Ita's church. Interment Calvary.

JESKE—The Rev. Rudolph K. Jeske, beloved husband of Amanda, nee Lambrecht; fond father of Mrs. Beata Kleiner, Mrs. Ruth Klaye, and the late Harry, grandfather of Barton and Jerome Jeske, David and Ruth Kleiner, brother of Fred, Edward, Herman, and Mrs. Minnie Hogrefe. Funeral Monday, 2 p. m., at St. James Ev. Luth. church, Fremont and Dickens avenue. Resting at funeral home, 3653-55 Fullerton avenue, until 11 a. m. Monday. Interment St. Lucas'.

JORDAN—Elsie Salomea Jordan [nee Kikulski], of 3130 N. Richmond street, beloved wife of Charles, fond mother of James, Charlotte Gapinske, and Charles Jr., mother-in-law of Florence Jordan and John Gapinske, fond grandmother of Jackie Gapinske, James, and Carol. At chapel, 3905-07 Lincoln avenue. Funeral notice later.

KAFKA—Bohumil Kafka, aged 60, late of 2543 S. St. Louis avenue, beloved husband of Mary, loving father of Raymond J., fond son of Marie Kafka Yustin. Services Monday, 2 p. m., at chapel, 3821 W. 26th street. Interment Bohemian National. Past chancellor commander of Syracusans lodge, No. 500, K. of P.; member of National Athletic club, and Modern Woodmen, No. 5354. Law. 2912.

KELLER—Mary Ringler Keller, beloved wife of the late Daniel F. Keller, fond mother of Mrs. Veronica Elder, D. Franklin, Howard J., and Lt. George R. Keller, U. S. N. R. Funeral Monday, July 10, at 9:30 a. m. from late residence, 6171 Sheridan road to St. Gertrude's church and All Saints' cemetery.

KLEMPERER—Gustav Klemperer, beloved husband of the late Mitzi, dear father of Rudolph J., Ralph J., Henrietta Lichtman, Leo A., and Bernice Petersberger, fond brother of Bertha Kleinhammer and the late Louisa Klein, Otto and Julius, devoted grandfather of seven grandchildren. Services Monday, 1 p. m., at chapel, 5206 Broadway. Interment Waldheim.

KRAY—Mathias Kray, beloved husband of Susanna, nee Bauer; dear father of Frank, Mrs. Helen Kovacs, and Mrs. Mary Ofenbecher. Funeral Monday, July 10, at 10:15 a. m., from chapel, 845 Armitage avenue, to St. Michael's church. Burial St. Joseph's.

LANING—Elisabeth M. Laning, July 7, of 1507 Maple avenue, Evanston, daughter of the late George and Lena Silbersahn Laning. Funeral Monday, 3 p. m. at chapel, 1555 Maple avenue, Evanston. Interment Memorial Park.

LEBNER—Carl Lebner, beloved husband of Katherine, fond father of Vi Nette Vander Valk. At chapel, 3905-07 Lincoln avenue, where services will be held Monday at 3 p. m. Interment Irving Park.

LENINGER—George J. Leninger, devoted husband of Rose, nee Fox; dear father of George E., Walter J., Mrs. Alice Dennehy, Charles M., Frank W., Mrs. Lauretta Jacks, and the late Edward and Raymond. Funeral from chapel, 7319 Madison street, Forest Park, Ill., to St. Bernardine's church Monday, 9:30 a. m. Interment Mount Carmel.

LEWIS—Preston A. Lewis, 1609 S. Elmwood avenue, Berwyn, beloved husband of Martha, nee Zavadil; fond father of James A., brother of William and Alice. Funeral Monday, July 10, 2:30 p. m., at funeral home, 6901-03 Roosevelt road, Berwyn. Interment Oakridge cemetery. Call Berwyn 904.

LIND—Frances Glasgow Lind, of 6846 S. Union avenue, beloved wife of Earle, dear sister of Mary F. and Charles F. Catlett. Resting at chapel, 6000 S. Halsted street, where services will be held Sunday at 4 p. m. Interment Monday at Hannibal, Mo. Nor. 2121.

LINDGREN—Eric Rubin Lindgren, husband of Lois, father of Bonnie Rene and Gary Michael, son of Frieda and John, brother of Sally Stranden, Frits, and John. Resting at funeral home, 3918 Irving Park road. Service Monday at 2 p. m. Interment Rosehill cemetery.

LOISEAU—Nellie Loiseau, daughter of the late Ernest and Eulalia Loiseau, sister of Erna Daudelin, William and Joseph Loiseau. Funeral Monday, 9 a. m., from residence, 5045 Maypole av., to St. Thomas Aquinas church. Interment Mount Carmel.

MADDEN—Michael G. Madden, beloved husband of the late Bridget [nee Powell], fond father of George, Dennis E. of Los Angeles, Cal., Joseph E. of Oak Park, Mary McElligott, Ann O'Reilly, and the late Thomas J. of Los Angeles, Cal., and Edward J. Funeral from late residence, 5345 Ferdinand street, Monday, July 10, at 10 a. m., to St. Lucy's church. Interment Mount Carmel. Member of P. B. A. and St. Lucy's Holy Name society. Please omit flowers.

MADSEN—Ada Madsen of Harvey, Ill., beloved wife of the late Andrew, dear mother of Mrs. Anna Baechler, Charles W., Frank M., Oscar T., and Herbert. Resting at chapel, 15335 Broadway, Harvey, where funeral will be held Monday, July 10, 1 p. m. Interment Hazelwood.

MAIER—Lorenz Maier of 11554 Perry avenue, husband of Anna, father of Mrs. Marie Baumann and Joseph, grandfather of Herbert and Robert Baumann. Funeral at chapel, 304 W. 119th street, Monday, 1:30 p. m. Interment Cedar Park.

MALHOIT—Arthur Jesse Malhoit, son of the late Philip X. and Alice Malhoit, beloved brother of Mrs. Claire O'Flynn. Funeral notice later. Hyde Park 0014.

MARX—Anna L. Marx, beloved wife of Samuel C. Marx, mother of Harry L., sister of Mary Schloss, Julia Czella, and Rose Zakeris. Funeral Monday, 9:30 a. m., from 4225 Sheridan road to St. Mary of the Lake church.

McCUTCHEON — Rena McCutcheon, nee Dennis, wife of Raymond, daughter of Mrs. Rose Dennis, sister of Clara, Branton, Mae, Nellie, and Pvt. William Dennis. Services 1:30 p. m., Monday, at chapel, 1648 W. 63d st. Burial Evergreen.

McDERMOTT—Joseph J. McDermott, brother of Blanche Shaunessy and Lucille M. Richards. Funeral from home for funerals, Erie at Wabash avenue, Monday, July 10, at 9 a. m., to Holy Name cathedral. Interment Mount Carmel.

MEARS—John Marion Mears, July 5, 1944, in his 96th year, beloved father of Maude M. Leech and Prof. Neal F. Mears. Funeral Saturday, July 8, 3:30 p. m., at chapel, 716 N. State street. Interment at Rosehill.

MITCHELL—Jennie Mitchell, nee Helperin, of 5864 Magnolia avenue, beloved wife of the late Harry, dear mother of Arthur, Gertrude Cappels, Ralph, Stella Hefter, and Harry, fond sister of Morris, Ed, Lewis, and Beth Oreckovsky. Services Sunday, 1:45 p. m., at chapel, 5206 Broadway. Cremation private.

MUSTO—Rocco Musto, beloved husband of Sebastiana, fond father of Michael, Ann Nardi, Pvt. 1st Class Pete, and Pvt. Dan, U. S. A., Sylvia, Ruth, Anthony, Rose, Joseph, Albert, and Tommy. Funeral Monday, 9:30 a. m., from chapel, 3225 Harrison street, to Mother Cabrini church. Interment Mount Carmel. Ked. 6622.

MYERS—See May Heinsius notice.

NEUBAUER—John [Gary] Neubauer, beloved husband of Lillian, fond father of Jayne, Eileen Geahos, Betty, Shirley and Nancy Carol, grandfather of Gary Geahos, son of Charles and the late Elizabeth Neubauer, brother of Susan, Anne, Catherine, Marie, Cecilia, Joseph, Charles, Henry, Elizabeth, Edward, and Cornelia. Funeral Tuesday, 9 a. m., from chapel, 3100 Irving Park road to St. Paschal's. Interment St. Joseph's cemetery.

NIGRO—Vito Nigro of 5517 Higgins, beloved husband of Rose, loving father of Dominick, Mary Doyle, Antoinette Palermo, Corp. Joseph, U. S. M., Corp. George, U. S. A. C., John, H. A. 2/C U. S. N. Funeral Monday, 9:30 a. m., from funeral home, 4553-61 Milwaukee avenue, to St. Cornelius church. Interment Mount Carmel.

NORMAN—Ulrika Norman, July 7, 1944, late of 1754 Granville-av., beloved wife of the late Andrew E., dear mother of Edward, Isabelle, Columbus, Ann, Howard, Fremont, Andrew Jr., and Byron Norman, and Mrs. Jean Doggett, fond sister of Daniel Olson, leaves 16 grandchildren. Lying in state in chapel, 5149-51 N. Ashland ave., at Foster, until Monday noon. Services Monday, 2:30 p. m., at Ebenezer Lutheran church, Foster and Paulina. Interment Rosehill. Lon. 5147.

NUCCIO—Pvt. Dominick P. Nuccio, U. S. A., age 19, killed in action in France, June 11, beloved son of Mr. and Mrs. D. N. Nuccio, dear brother of Corp. Philip Nuccio. Solemn high mass Saturday, July 8, 9 a. m., in St. Philip Benizi church.

O'DOWD—Frank E. O'Dowd, beloved husband of Loretto Reeve O'Dowd, devoted father of Lt. [j. g.] Frank E. O'Dowd Jr. and Loretta and the late John Reeve O'Dowd, fond brother of Mrs. Thomas C. Rafferty, Mrs. Charles H. Moody, Mrs. William H. Daley, and the late Mrs. Edward Hines. Funeral Saturday, 10:30 a. m., from late residence, 241 S. Wesley avenue, Oak Park, to St. Edmund's church. Burial All Saints'. Seeley 0463.

OWEN—Harry O. Owen, suddenly, at his home, Owendale farm, Downers Grove, Ill., survived by wife, Helen G., son, Capt. Harry O. Owen Jr., U. S. A., mother, Emily M. Owen, and grandson, Jay Llellwyn Owen. President of C. O. Owen & Co. Resting at funeral chapel, 5149 N. Ashland avenue, at Foster, Friday evening, July 7. Services Saturday, July 8, at 3:30 p. m. Interment private at Rosehill cemetery.

PAULIS—Mary Paulis, nee Rasimas, beloved wife of Frank, fond mother of Frank Jr. and Richard, daughter of Rose, sister of Anna Morton and Charles. Funeral Monday, 8:30 a. m., from chapel, 6812 S. Western avenue, to Nativity [Lith.] B. V. M. church. Interment St. Casimir's. Yards 1133.

PERBERG—Lillian Perberg, beloved wife of William, fond mother of William Jr., and Darlene, sister of Edward, Pvt. Chester, U. S. A. and Steven Jandos. Funeral Tuesday, July 11, 9:30 a. m. from funeral home, 5308 Belmont avenue to St. Bartholomew's church. Interment St. Adalbert's cemetery.

PETERSON—Arthur R. Peterson, beloved husband of Anne [nee Young], fond brother of Paul W. Peterson, uncle of Arthur B. Peterson, Elaine H. Kehoe, Frances Atwood, and Edward Young Jr., custom shoe manufacturer. Moberg brothers. Funeral Saturday, July 8, at 2:30 p. m., at funeral home, 2358 W. Chicago avenue. Interment Elmwood Memorial Park cemetery. Information, Bru. 8220 or 0100.

PETERSON — Elizabeth Peterson, wife of the late Peter E., fond mother of Arthur W., Ida M., and Mrs. Esther C. Nordstrom of Villa Park, Ill., sister of Mrs. Charlotte Ogren. Services Monday, July 10, 1 p. m., at funeral home, 5200 N. Western avenue, corner of Foster. Interment Mount Emblem.

POHLMAN—Gladys A. Pohlman, July 6, Barrington, Ill., beloved mother of Corp. T/5 Paul, Robert, and Charlotte, daughter of Mrs. Emma Rennack, sister of Mrs. Ruby Joers. Remains resting at funeral home, 149 W. Main street. Services Sunday, 2:30 p. m., at Salem church, Barrington. Interment Hillside, Palatine.

PRUGER—Pvt. John J. Pruger, U. S. A., killed in action in France, June 6, 1944, age 21 years, dearest son of John and Agnes Pruger, brother of Pvt. Raymond, U. S. A., Pvt. Thomas, U. S. A., George, Daniel, Rose, and Leona. Solemn high mass for the repose of his soul, Sunday, July 9, at 11 a. m., at St. Pius' church. All friends and relatives invited.

RABE — Lena M. Rabe, nee Kuhlmann, widow of the late Fred, fond mother of Walter and Raymond, sister of Alvina Muhl. At rest at late residence, 139 E. 1st street, Elmhurst, Ill., until noon Sunday. Services Immanuel Lutheran church, Elmhurst, Sunday, at 3 p. m. Interment Elm Lawn.

RIZZO—Phillip Rizzo of 1546 S. Kedzie avenue, beloved son of Antonio and Anna, nee Rega; fond brother of Pvt. John, Mary, Corp. Carmen, Tony, Louise, Alfonso, and Anna. Funeral from chapel, 2809 Harrison street, Monday, July 10, at 8:45 a. m. to St. Agatha's church. Burial Mount Carmel. Nevada 2638.

ROE—First Lt. David P. Roe, U. S. A., killed in action in Italy June 5, beloved husband of Ruth E., dear son of Charters and Sonora, fond brother of Mrs. Lois H. Buick and Charters C. Memorial service Sunday, July 9, 3 p. m., Westwood Methodist church.

ROGERS—George Stanley Rogers, July 6, 1944, husband of Ella Dale Rogers. Masonic services at chapel, 200 E. Erie street at St. Clair, Monday, 10:30 a. m. Interment Wheeling, W. Va.

RUDINGA—Antje Rudinga [nee Boddema], age 80 years, beloved wife of Rudolph, loving mother of Martha Hoving, Fred, Anna Luchtenburg, Jennie de Joer, Tracy Dykstra, and the late Frieda de Vries, sixteen grandchildren and six great-grandchildren, fond sister of Frieda Van Dyk. Resting at funeral home, 6126 Roosevelt road, corner Taylor avenue, Oak Park, until noon Saturday. Services will be held at the West Side Reformed church, 1321 S. Austin boulevard, July 8, at 2 p. m. Interment Mount Auburn.

RUSSMANN—Herman Russmann, 4133 N. Claremont avenue, July 5, 1944, beloved husband of Mayme, nee Goodwin; loving father of Lorraine McKillop and Irene Mitchell, dear grandfather of John and Terry McKillop, Noreen, and Tom Mitchell, brother of Irene Russmann. Services Saturday, July 8, at 3:30 p. m., at chapel, 2114 Irving Park road. Interment Graceland cemetery.

SANGER—Emil Sanger, aged 67 years, of 2530 Cortland street, beloved husband of Anna, nee Damm, fond father of George K. and Emil W., grandfather of John, father-in-law of Adeline and Emma. Resting at funeral home, 2315 W. North avenue. Services Monday at 2:30 p. m. Interment Acacia Park cemetery.

SCHEIVE—Ida Scheive, nee Graunke, July 7, late of 4011 Prescott avenue, Lyons, Ill., beloved wife of Carl, fond mother of William, John, Lydia Meier, Erna Graunke, and Alma Petrowsky. Funeral Monday from funeral home, 4253 Joliet avenue, Lyons, Ill., 1:30 p. m., to Zion Ev. Luth. church. Interment Concordia. Call Lyons 3232 or Brookfield 3800.

SHEFFER—William F. Sheffer, July 7, of 8016 Escanaba avenue, husband of Ella Mackey Sheffer, father of Mrs. Mary Sweetman and John J., yeoman 3d class, U. S. N., brother of John J. Sheffer and Mrs. Florence Fair. Funeral Monday, 9 a. m. at chapel, Jeffery boulevard at 77th street, to St. Bride's church. Mass 9:30 o'clock. Interment Holy Sepulchre. South Shore 8822.

SCHNEIBER—Paul W. Schneiber, of 2821 N. Campbell avenue and Walkerton, Ind., July 7, 1944, beloved husband of Elizabeth Schneiber, fond father of Eleanor Syverson, Clara Piehl, Harvey, and Alvin; also survived by seven grandchildren. At chapel, 5501 N. Ashland avenue, where services will be held Monday, July 10 at 3 p. m. Interment Acacia Park.

SCHURGERS—Octavia Schurgers of 3829 Morton avenue, Brookfield, beloved wife of Louis, dear mother of Margaret Penninck, Frank Van Duerm, Phyllis McBride, Louis Van Duerm, five grandchildren and three great-grandchildren. Funeral Monday, July 10, at 9 a. m. from chapel, 5128-30 W. 25th street, Cicero, to St. Mary's church, Riverside, Ill. Interment Resurrection. Cicero 80.

SEHR—Henry Sehr, July 7, late of 1445 S. 50th avenue, loving husband of Florence, nee Durphy; father of Mathilda Schlosser, Florence Gottfried, and Vera Lusnia. Funeral Monday, July 10, from chapel, 1410 S. 50th avenue, at 8:30 a. m., to St. Anthony's church. Interment Mount Carmel cemetery. Cicero 2100.

SMITH—Warren G. Smith, July 6, 1944, at Elkhorn, Wis., formerly of Chicago, beloved husband of Eleanor Smith, fond father of June Groth. At chapel, 5501 N. Ashland avenue, where services will be held Saturday, July 8, at 1 p. m. Interment Acacia Park.

SPAGNOLA—Celia Spagnola, beloved mother of John, Joseph, and Frank [Morand], mother-in-law of Emma and Nancy, grandmother of six, great-grandmother of three, beloved aunt of Celia Iavino and Josephine Allaceo of Joliet. Funeral Tuesday, July 11, 9 a. m., from chapel, 2322 W. Harrison street, to Guardian Angel church. Interment Mount Carmel cemetery. Seeley 3223.

STONKUS—Anthony Stonkus, beloved husband of Sophia, son of Joseph, brother of Matilda Horbach and Ann Spizzirri. Funeral Monday, 10 a. m., from chapel, 3354 S. Halsted street, to St. George's church and St. Casimir's cemetery.

TUNNO—Joseph Tunno, beloved husband of Mary, nee Tomasulo; fond father of Louis, Mary Collianni, Margaret Mancinelli, F. 1/C Charles, U. S. N., Evelyn Tomasulo, Frank, Josephine Bloodgood, and Lucy Blakeslee. Funeral from late residence, 4250 W. Van Buren street, Monday, July 10, 8:45 a. m., to St. Mel's church. Burial Mount Carmel. Nev. 2828.

URQUHART — Anna Urquhart, 622 Englewood avenue, July 6, 1944, wife of the late Alexander Urquhart, mother of Jean Pellegrini, Anna Johnson, and Alex Urquhart. At chapel, 63d and Harvard, where services will be held Monday, July 10, at 1 p. m. Interment Mount Hope.

VRANY—Joseph F. Vrany Sr. of 1532 S. Highland avenue, Berwyn, dear father of Rose Lusk, John, and Joseph F. Vrany Jr., and the late Martha Vranek, brother of John Vrany and Bessie Monteibano. Funeral Monday, July 10, 9 a. m., from funeral home, 6227-29 W. Cermak road to St. Mary of Celle church. Interment local. Call Berwyn 1866.

WAEGE—Birdie Waege, nee Misch, beloved wife of Rudolph, mother of Mrs. Florence Noren and Howard, sister of Mrs. Clara Prais, Robert and Charles Misch, and the late Elsie Riegler and Herman. Services Monday, July 10 at 2 p. m. at funeral home, 3440 N. Central avenue. Interment Waldheim. Kildare 5420.

WOODWORTH—John A. Woodworth of 4546 N. Damen avenue, July 7, 1944, beloved husband of Viola Woodworth, fond father of Marion Neef, and M. Sgt. John D. Woodworth. At chapel, 5501 N. Ashland avenue, where services will be held Saturday, July 8, at 2 p. m. Interment private.

ZANDERS—Margaret Zanders, nee Vadovicky, beloved wife of Thomas, fond daughter of Andrew and Theresa Vadovicky, sister of Edward, Helen Peters, Hazel Beran, Julia Novak, Joseph, 1st class petty officer, U. S. N., Clara Palowski, and Eleanor. Funeral Monday, July 10, 9 a. m., from chapel, 2245 W. Huron street, to Sacred Heart church. Interment Our Lady of Sorrows. Sea. 5400.

ZIEBELL—Augusta Ziebell, aged 89 years, of 1636 Clybourn avenue, beloved wife of the late August, fond mother of Anna Mueller, Martha Knierim, Charles, August, and the late Paul and George, grandmother of 14, great-grandmother of 25. Resting at funeral home, 6208-10 N. Western avenue. Services Monday, July 10, at 2 p. m. Interment Acacia Park.

DEDICATION ANNOUNCEMENTS

BROMBERG—Dedication services for the late Eva Bromberg will be held July 9, 1944, at 2 p. m. at New Oak Woods cemetery, 71st and Cottage Grove avenue, section M-1.

MEYERS—A monument will be dedicated to the memory of our mother, Anna Meyers, Sunday, July 9, 4 p. m., at Rosemont Park.

TUPLER—Dedication services to the memory of Yetta Tupler, nee Lefly; beloved wife of Frank Tupler, mother of Pvt. 1st Class Mortimer and Mrs. Diane Gerstel, on July 9 at 3 p. m. at Mount Isaiah Israel, 6600 Addison.

Day by Day on the FARM

The FARM by Gail Compton

July 7, 1944.

ONE of the Angus heifers picked lunch time to calve the other day and ran into considerable trouble. The heifer chose a shady spot, but it was too near the feed bunk where the rest of the herd was getting its daily feed of silage.

While the cows were eating their calves wandered off in a bunch and began to pester the heifer. Like a crowd of unruly children, they frisked around the poor animal, running into her, and tripping over her legs. Finally the heifer decided to find another spot where there was less commotion. Everywhere she went, however, the group of calves followed.

Herdsman to Rescue.

On top of this, one of the cows that didn't get enough silage began to fight the heifer, butting and charging. At this point, however, the herdsman came to the rescue on horseback. In a few minutes the calves had been chased away and the grumpy cow was sent scurrying back to the feed bunk.

With evident relief, the heifer headed for the shade of the tallest oak in the woodlot and half an hour later brought forth a fine addition to the herd—a husky bull calf.

Too Late for Correction.

One of the oldest calves in the herd will have to be destroyed. It is hopelessly crippled. The men believe that it must have been hurt while still a tiny calf, for its left rear leg appears to have been broken at the hip.

Whatever injury the calf received evidently healed enough to enable the youngster to get around and eat. The animal's hind legs cave in toward each other and in an effort to keep from falling the calf spins around in a circle and finally falls on its haunches.

There is nothing that can be done for the calf because the injury is too old now to be remedied. It is a nice looking heifer and one of the biggest in the calf crop. It would have been a valuable addition to the breeding herd.

The GARDEN by Ben Markland

GARDENERS having insect problems will be interested in the full-color feature to be printed on the front page of the Graphic section in tomorrow's SUNDAY TRIBUNE. The page contains enlarged drawings of 10 of the most common garden insects, including the potato beetle, cabbage worm, squash vine borer, cabbage maggots, corn borer, squash bug, aphids [plant lice], cutworms, bean leaf beetle, and Mexican bean beetle. The illustrations also show the effects of the insect attacks and accompanying text gives information on spraying and dusting formulas used in the sample gardens of the Tribune farm to defeat the pests.

The color drawings were prepared by Curt Gfroerer of the Tribune art staff with the coöperation of the Illinois State Natural History Survey division, Urbana.

NEW YORK STOCK TRANSACTIONS

Friday, July 7, 1944.

Shares sold today..... 1,277,430
Year ago..... 1,053,300
Sales 1944 to date..... 138,978,165
Sales 1943 to date..... 177,666,562

Following is a complete list of issues traded:

Stock, div.—	Sales. 100s.	High.	Low.	Close.	Net chge.
Ab&Straus 2½e	.20	60	60	60	+ 7⅛
AdamsExp	.15e	14	13¼	13	13	+ ¼
Adams-Mill	⅛e	1	31	31	31	+ ¼
Addressog-Mu		1	23¾	23¾	23¾+	⅛
Air Reductn	1a	11	41⅝	41	41½+	⅛
Alaska Juneau		12	6⅝	6⅝	6⅝+	⅛
Alleghany Corp		43	2⅜	2⅜	2⅜—	⅛
Do p		30	32⅜	31¾	32¼+	1⅛
Do pr p		1	55	55	55	+ ⅛
AllerLodd	.70e	10	29¼	28⅝	29	+ ⅛
Allen Indus	⅛g	1	14⅛	14⅛	14⅛+	⅛
Al Chem&Dye		6	148¾	148	148⅝+	⅛
Allied Kid	2a	1	15	15	15	—	⅛
Allied Mills	2e	4	30¼	30	30⅛+	⅛
Allied Strs	1..	9	30⅛	30⅜	30⅛+	⅛
Do p		1	103	103	103	....
Allis-ChMfg	⅛e	13	40¼	39⅝	40¼+	⅛
AlphaPCem	⅛e	11	23¼	22½	23⅛+	⅛
Amal Leather		5	3⅜	3⅜	3⅜+	⅛
AmeradaPe	2½g	11	110⅝	109⅝	110	+ ⅛
AmAgChD	1.20	1	28⅛	28¼	28⅛—	⅛
AmAirlines	1½g	4	71⅝	71¼	71⅜+	⅛
AmBkNote	.60e	5	22⅜	22⅛	22⅜	....
Am Bosch	⅛e..	7	18½	18⅜	18½	....
AmBrasShoe	⅞	8	44¼	44⅛	44⅛—	⅛
Am Cable&Rad	.215	12	13¼	11¾	12¾+	⅛
Am Can	3		92¼	92	92⅛	....
Do p 7		30	181¼	181	181	....
AmCar&Fd	4g	114	40¼	39	40	+ 1⅝
Do p	3½e		9	80	79⅝	80	+ 1
Am Ch&Cable	2	9	27¼	27	27¼+	⅛
Am Chicle	4a..	10	119⅝	119⅛	119⅝+	⅛
AmColorty	.30e	1	13⅜	13⅜	13⅜—	⅛
Am Crystal	9ag	44	17⅜	16¼	17⅜+	1
Am Distill		4	26⅜	26¼	26⅝—	⅛
Am Encaus Til		7	3⅝	3½	3⅝—	⅛
Am Europn	⅛e	9	10⅜	10¼	10⅜+	⅛
Am & For Pow		3	4⅜	4½	4½—	⅛
Do 6 p 3k		1	86½	86½	86½—	⅛
Do 7 p 3½k		3	96	95⅞	96	+ ⅛
Do 7 p		4	22⅜	22¼	22⅜+	⅛
Am-HawSS	1½e	1	36	36	36	—	⅛
AmHide&Leath	1.10		5¼	4⅞	5¼+	⅛
Do p 3		1	42⅜	42¼	42½+	1
AmHomeP	2.40	1	75	75	75	....
Am Ice		13	7⅛	6⅞	6⅞—	⅛
AmInterna	.20e	6	9⅜	9¼	9⅜+	⅛
Am Locomo	⅛e	68	19¼	19	19⅛+	⅛
Do p 7		4	92	91¼	92	+ 1
Am M&Fdr	.80	3	16⅜	16⅜	16⅜—	⅛
Am M&Mat	⅛e	1	12¼	12⅛	12⅛—	⅛
Am Metal	⅛e..	7	24⅛	24⅛	24⅛+	⅛
Do p 6		20	123	123	123	....
Am Pow & Lt		17	3	2⅞	3	....
Do 6 p		13	51⅜	50⅝	51¼+	⅛
Do 8 p		5	47	46⅞	46⅞—	⅛
AmRad&SS	.20e	49	12	11⅝	12	+ ⅛
AmRollMil	.40e	25	17	16⅜	16⅞+	⅛
Do p 4½	1.90		74⅜	73⅜	73⅝—	⅛
Am Saf Ras	⅛e	3	16⅝	16⅜	16⅝—	⅛
Am Seating	⅛g	1	18	18	18	....
AmShipBldg	2e	.70	30¼	30¼	30¼+	⅛
Am Smelt&R	2	25	42⅞	42	42⅝—	⅛
Do p 7		.80	158¼	158¼	158¼+	⅛
Am Snuff	1.80e	3	42¾	42¼	42⅝	....
Am Sil Fdrs	2	72	26⅛	26⅛	26⅝+	⅛
Am Stores	⅛e	1	17	17	17	....
Am Stove	.60e	1	22⅝	22⅜	22⅝	....
AmSugarRef	2e	3	44¼	44¼	44¼—	⅛
Do p 7		2	129½	129½	129½+	⅛
AmSumTob	1e..	1	30⅛	30⅛	30⅛	....
Am Tel&Tel	9.	15	163	162¾	163	+ ⅛
Am Tob Sa	....	3	72	71⅞	72	+ ⅛
Do B Sa		1	72¾	72¾	72¾	....
Do p 6		.30	152	151½	151¾—	⅛
Am Type F	⅛g	11	13⅜	13⅛	13⅜—	⅛
Am Vise	1½e..	9	48¼	47¾	47¾—	⅛
Am Wat Wks		61	9⅛	8⅞	9	....
Am Woolen		4	8⅝	8⅝	8⅝—	⅛
Do p 4k		4	83⅞	83⅜	83⅝—	⅛
Am Zinc L & S		12	5⅜	5⅜	5⅜	....
Amac Cop	1e..	43	27¾	27⅝	27⅝—	⅛
Amer Wool	⅛e	1.70	31½	30⅝	30⅝—	⅛
A P W Paper		5	4	4	4	....
Arch-D-M	1e..	1	55¾	55¾	55¾+	⅛
Armour		55	6⅝	6⅝	6⅝+	⅛
Do pr p	4½k.	1	92¼	92¼	92¼—	⅛
Armst Ck	⅛e..	4	45⅛	44⅝	44⅞+	⅛
Arlim Cor	.20e	1	12¾	12½	12½+	⅛
Asso D Gds	⅛e	10	16⅛	16⅜	16⅜+	⅛
Do 1 p 6		.1.80	103	103	103	....
Do 2 p 7		.1.80	100	100	100	....
Assoc Inv p 5		.20	106⅛	106	106⅛+	⅛
Atch T&SF	4½e	29	69⅜	69¼	69⅜+	⅛
Do p 5		3	97	96	97	....
Atl Coast L	¼e.	7	41¼	41¼	41⅜+	⅛
Atl Refin	1½e..	11	31¾	31¼	31⅜+	⅛
Do p 4		.40	112	112	112	—	⅛
Atlas Corp	⅛e.	6	14⅜	14¼	14⅜	....
Atlas Pow	1½e	.80	59¼	58⅝	59	+ ⅛
Do p 5		.20	117¾	117¾	117¾+	⅛
Atlas Tack	.50e	1	16⅛	16⅛	16⅛—	⅛
Aust Nichols		4	12⅜	12	12⅛+	⅛
Avia Corp	.10e	73	5	4⅞	4⅞—	⅛
Bald Loc ct	⅝e	.140	22¼	21¾	22¼+	1
Balt & Ohio	.12e	10	9⅞	9⅝	9⅝—	⅛
Do p		19	18¾	17⅝	18¾+	⅛
Bangor & Ar		7	11⅛	11⅛	11⅛	....
Do p 6½k		.60	63¼	63¼	63½	....
Barber Asph		1	24	24	24	....
Barker Br	⅜e	1	6	6	6	....
Barnsdl O	.60.	36	17⅜	17⅛	17⅜+	⅛
Bath Ir Wk	3e	6	17⅛	16¾	17⅛+	⅛
Baruk Cp	1½g	4	31	30	31	....
Beatr Cr	1.70e	2	34¾	34¼	34¾+	⅛
Beech Aire	⅛e	1	9¾	9	9⅜+	⅛
Beech-N Pk	4a	1	113	113	113	+ 1½
Beld-Hem	.80..	1	36	36	36	—	⅛
Bell Aire	1e..	46	13⅜	12⅞	13⅛—	⅛
Bendix Av	1.60e	13	40⅝	40¼	40½—	⅛
Best&Co	1.60a.	3	38⅜	38⅛	38⅜+	⅛
Best Foods	1e.	21	19¾	18⅝	19¼+	⅛
Beth Steel	3e.	29	65⅝	64⅜	65⅝+	⅛
Do p 7		3	125½	125	125½+	1½
Bigel-Kar	1e..	2	47⅞	47⅝	47⅞+	⅛
Blk-Deck	1.60..	1	22	22	22	....
Blaw-Kn	.30e..	12	10⅞	10½	10⅝	....
Boeing Air	1e..	87	15⅛	14¾	15⅛+	⅛
Bohn A&B	1½e	1	52¾	52¾	52¾+	⅛
Bon Ami B	4..	30	94½	94¼	94½+	⅛
Do B	2½	.70	52	50	50	—	1¾
Borden Co	.80e.	32	43⅜	42⅝	42½—	⅛
Borg-War	1.60..	33	33⅜	33⅛	33⅜+	⅛
Boston & Me		13	4⅝	4½	4½—	⅛
BowerBoll	B 1e	1	42¾	42¼	42¾—	⅛
Brandtr Air	.60.	7	16⅜	16⅛	16⅜+	⅛
Bridgpt Brass	1	20	12¾	12⅛	12⅜+	⅛
Briggs Mfg		8	37⅜	37⅜	37⅜—	⅛
Brigg&Strat	2.	5	50	50	50	+ 1¾
BklynUnGas	1e	6	21¼	21	21¼	....
Brown Shoe	2	2	44	44	44	....
Brunswig-B	⅛e	6	22¼	22	22¼—	⅛
Bucyrus-Er	.30e	12	10⅞	10⅝	10⅞+	⅛
Do p 7		.10	118⅝	118⅝	118⅝+	⅛
Budd Mfg		.34	11¼	10⅝	11¼+	1
Do p		.40	178	178	178	—	1⅝
BuddWheel	⅛e.	40	10⅝	10⅜	10⅝+	⅛
BullardCo	⅛e..	6	19	18¾	19	....
BurlingM	.80e.	11	32	31⅝	32	....
BurrAddM	.40e	38	15⅝	14⅞	14⅞—	⅛
BushTerm	⅛e.	25	6⅝	6½	6⅝+	⅛
ButlerBros	.30e	6	12¼	12¼	12¼+	⅛
ButlerCo&Z	⅛g	7	3⅜	3⅜	3⅜	....
BvrsA&MCo	⅛e.	2	15⅝	15⅝	15⅝+	⅛
Do p 7		.30	83¾	82	83⅛+	1½
ByronJack	⅛e	1	22¼	22¼	22¼+	⅛
CalifPack	1¼g	3	30	30	30	....
Callahan Z-Lead		9	1¼	1¼	1¼	....
Calumet&H	.40e	18	7⅞	7⅞	7⅞	....
CampbellW	⅞e	17	21½	21	21⅜+	⅛
CanDryGin	⅛e	49	30¼	29⅝	29⅞	....
CanSouRy	3..	.80	42	41¾	42	....
CanadPacific	⅛e	27	11⅜	11¼	11⅜+	⅛
CannonMills		2	3	50	49½	50	+ ⅛
Carriers&G	.20.	3	5¼	5	5¼	....
CaseJ1C	⅛e...	7	37⅞	37½	37⅞+	⅛
CaterpilTrac		6	53	52¼	52⅝—	1
CelaneseC	1/35f	11	37⅜	36¾	36⅞—	⅛
Do 1 p	4⅜	5	99⅝	99¼	99⅝+	⅛
Do p	1	.2.20	119	119	119	—	⅛
CentAzurire	1⅛	3	22	21¾	21¾—	⅛
CentFoundry		10	4⅛	4	4⅛+	⅛
CentRRNJ		1	41¼	41¼	41¼—	⅛
CerrodePas	2½e	3	31⅜	31	31⅜+	⅛
Certain-teed	Pro	22	8⅝	8½	8⅝+	⅛
Do 6 p		.10.40	91⅛	88¾	90½+	2
ChainBelt	⅛e..	3	19	19	19	....
ChampP&P	⅛e	2	47½	47	47	—	⅛
Checker Cab		11	43	39⅝	43	+ 3⅜
Chic&Ill	⅛e..	67	46⅛	46	46	—	⅛
Do A	1e..	14	7⅛	7⅛	7⅛	....
Chi Gri Wst	1..	9	16¼	16¼	16¼+	⅛
Do p	1¼k..	17	24¼	23½	24¼+	⅛
ChiMailOr	.30e	11	18	18	18	....
Chi&NWest	wi	88	28⅝	28	28⅝+	⅛
Do p	wi....	30	59½	58¾	59¼+	⅛
ChiPneuTool	2	2	19½	19⅛	19½+	⅛
ChiYellCab	1..	7	17¼	16⅜	17¼+	1
Childs Co		1	3	3	3	....
ChryslerCo	1½g	14	95⅝	94⅞	95⅝+	⅛
CityIce&F	1.20.	14	23¼	23	23¼+	⅛
Do p	6⅛....	.90	105⅝	105⅝	105⅝—	....
City Invest		10	64	64	64	....
City Stores		1	9¼	9¼	9¼	....
ClarkEquip	1½e	4	45⅛	45	45¼—	⅛
ClevElil	p 4½	.20	114¾	113½	113¾—	⅛
ClevGraphB	1e.	1	44⅜	44⅜	44⅜—	⅛
ClimaxMo	1.20a	2	36⅝	36⅝	44⅜—	⅛
ClmetPneab	1e.	6	39¼	38⅝	38⅝—	....
Coca-Cola	3a....	9	130	129½	130	+ 1
Do A	3.....	.80	64½	64	64	—	⅛
Colgate-P-P	⅛a	10	28⅛	28	28⅛+	⅛
Col & South		2.10	21½	20⅝	20⅝—	⅛
Do p		1	99	99	99	....
Col Fuel & Ir	1	3	18⅛	18⅛	18⅛+	⅛
Col Brcst A	.50e	2	33	32⅞	33	+ ⅛
Do B	.80e....	1	33¼	32⅝	33	+ ⅛
ColumbG&El	.10e	54	4⅝	4¼	4⅜+	⅛
Do 6 p	6....	10	83	82½	83	+ ⅛
Do 5 p	5....	.10	77¾	77¾	77¾—	⅛
Colum Pict	⅛g	1	21	21	21	....
Do p	2¼....	1	46¼	46¼	46¾—	....
Celum Carbon	4	1	92¼	92¼	92¼+	⅛
Coml Credit	2..	7	42⅝	42¾	42⅝—	....
ComlInvTr	2.40	7	48¼	48	42⅝—	....
Coml Solv	.30e	10	17⅜	17⅜	48 —	⅛
Comwlth&Sou	.277	1	15/16	1	17⅜—	....
Do p	2¼k....	12	84	83	84	+ 1¼
Comwlth E	1.40	34	27⅝	27⅜	27½+	⅛
CongoleumNal	1	3	27⅞	27	27	—	⅛
ConsCoprm	.20g	10	4⅝	4¼	4⅜+	⅛
Cons Edis	1.60.	36	24¼	24⅛	24⅜+	⅛
Do p	5.....	5	107	106⅝	107	+ ⅛
Consol Film Ind	11	5⅜	5⅛	5⅛	5⅜+	⅛
Do p	⅛k...	3	24	24	24	....
Cons Laund	.35e	10	12⅜	12¼	12⅜+	⅛
Cons Nat Gas	1a	13	31	30⅝	30⅝+	⅛
ConsolRECuba	p	2	15⅜	15⅛	15⅜—	⅛
Cons Vultee	1½e	76	14⅜	14⅛	14⅜—	⅛
Do p	1¾....	3	22⅝	22½	22⅝—	....
ConsolCoal	p 2½	2	47⅛	47	47	—	⅛
Consum P	4½	.30	107	106⅛	107	+ ⅛
Container	⅛e..	10	27	26⅝	27	+ ⅛
Cont Baking	⅛e	11	9½	9¼	9⅜—	⅛
Do p	8.....	1	108½	108¼	108½—	⅛
Cont Can	⅛e..	10	42	41⅜	41⅝—	....
ContDiamF	.30e	2	12¼	12¼	12¼—	....
Cont Ins	1.60a.	3	45¼	45¼	45¼+	⅛
Cont Mtrs	.30e	94	8	7⅞	8	....
ContOilDel	.60e	34	32⅝	31⅝	32⅜	....

Stock, div.—	Sales. 100s.	High.	Low.	Close.	Net chge.
Cooper Bess	⅛e	11	13½	13⅛	13	....
Do p	3.....	.50	45½	44½	45⅛+	⅛
Coprweld Stl	.80	10	13¼	13	13¼+	⅛
Corn Exch	2.40	.60	49½	49¼	49½	....
Corn Prod	2.60.	16	58⅝	58⅛	58⅝+	⅛
Do p	7.....	.10	183	183	183	—	⅛
CornellDuE	.40e	11	23⅜	23⅛	23⅜—	⅛
Coty Inc	.15e.	21	7	6⅞	7	....
Coty Internat		8	4⅝	4⅝	4⅝—	⅛
Crane Co	1....	9	27	26½	26⅝—	⅛
Do p	5.....	1.10	109	108½	108⅝—	1⅛
Cream of W	1⅛	2	25	24⅝	25	....
Crosley	⅛e....	10	23⅝	23⅝	25	....
CrownCrkAS	⅛e	1	38⅛	38¼	38⅛—	⅛
Do p	5¼.....	1	49	49	49	+ 1
Crown Zellerb	1	11	18⅝	18⅛	18⅝+	⅛
Do p	5.....	.20	101⅝	101⅛	101⅝—	⅛
Crucible Stl	5g..	11	36	35⅝	36	+ ⅛
Do p	5.....	1	80⅝	80⅜	80⅝—	⅛
CubAmSug	.40g	31	16⅞	16⅛	16⅞+	⅛
CudahyPack		5	27⅞	27½	27⅞—	⅛
Curtis Publish		46	2⅛	2⅛	2⅛—	⅛
Do p	5g.....	.60	12⅝	9⅝	9⅝	....
Do pr p	3a....	1	124	124	127	+ 3
Curtiss-Wri	⅛e.	48	5⅝	5⅜	5⅜+	⅛
Do A	1e.....	25	17⅛	17	17⅛+	⅛
Cutler-Ham	.70e	6	26¼	25⅞	25⅞+	⅛
DavegaSto	.30e	1	9¾	9¾	9¾	....
DavisonChem	1e	12	15¼	15	15¼+	⅛
Deere & Co	2e.	18	44⅝	44	44⅛—	⅛
DetselWemG	⅛e	1	21	21	21	....
Det & Hudson		21	35⅞	35	35⅝+	⅛
Det Lock & W		20	9	8⅝	8⅝—	⅛
DetroitEdis	.90e	3	20⅜	20⅛	20⅜+	⅛
Devoe&R A	1..	1.10	37⅞	37⅞	37⅞—	⅛
Diam Match	1½	2	31⅝	31¼	31⅝+	⅛
Diam T Mot	⅛e	12	16⅛	16	16⅛	....
Dist-Seag	2.22h	5	32½	32¼	32⅜	....
Dixie Cup	⅛e..	1	17⅜	17⅜	17⅜+	⅛
DoehlerDieC	⅛e.	2	45⅝	45½	45⅝+	⅛
DomeMin	1.80h	16	26	25½	25⅞	....
Douglas Airc	5g	14	55⅝	55	55⅛	....
Dow Chem	3.....	5	129½	129	129	....
Do p	4.....	1	112	112	112	+ ⅛
Dresser Mfg	1e.	2	38⅜	37⅞	37⅞—	⅛
Dunhill Int		1	10⅜	10⅜	10⅜	....
DuplanCorp	.40e	6	17⅛	16⅞	17⅛+	⅛
duPont deN	2½g	7	168⅜	168⅜	168⅜—	⅛
DuqLight	1 p	5	.10	118¼	118¼	118¼+	⅛
EaglePicbL	.30e	9	14⅛	14⅛	14⅛+	⅛
Eastern Air L		3	39¼	39	39¼+	⅛
EastRollMill	.20e	1	12	12	12	....
Eastm Kodak	8	1	170¼	170¼	170¼+	1¼
Eaton Mfg	2..	2	50	49	50	+ ⅛
EdisBrStrs	.80e	2	20	20	20	....
El&Muslnd	.08e	5	6¼	5¼	5¼—	⅛
El Auto-Lite	1e	13	45⅝	45	45⅛+	⅛
El Boat	⅛e...	5	12½	12⅜	12⅝+	⅛
El Power & Lt		14	5¼	5¼	5¼	....
Do 6 p		4	87	86	86⅝—	⅛
Do 7 p		4	96	96	96	....
El Stor Bat	2..	6	94¾	92	93 —	1⅝
ElPaso NG	2.40	6	43¾	43	43¾+	⅛
Endicott-John	3	1	68⅛	68⅛	68⅛	....
Do p	4.....	.60	106¾	106¾	106¾+	⅛
Eng Pub Serv		16	13	12⅝	13	....
Do p	5	.70	98¾	98¼	98¾—	⅛
Do p	5½.....	.70	100	100	100	....
Do p	6.....	.30	103½	103½	103½	....
Equit Off Bldg		42	1	11/16	⅜	....
Erie R R	⅛e..	5	12⅞	12⅝	12⅝—	⅛
Do ct	⅛e.....	23	12⅞	12⅝	12⅝—	⅛
Do pr p		1	18⅜	18⅛	18⅜+	⅛
Eureka V Cl	⅛e.	4	58⅛	58	58⅛+	⅛
Evans Prod	⅛e	1	10	10	10	....
Ex-Cell-O	2.60.	1	14¼	14¼	14¼	....
Exch Buffet	⅛e	5	36¼	36¼	36¾+	⅛
Fairb Morse	1a	3	4	3¾	4	—	⅛
Fajardo Sugar	2	4	40⅜	40¼	40⅜—	⅛
Farns Tele&Rad		4	23⅝	23⅜	23⅝+	⅛
Fed Lt & Tr	1	23	13⅜	13⅛	13⅜+	⅛
Do p	6.....	1	16⅝	16⅝	16⅝	....
FedMng&Sm	1e	1	33¼	33¼	33¼	....
Fed Mot Tr	.40	8	9⅝	9⅝	9⅝+	⅛
Fed D Stre	1½.	1	27⅞	27⅝	27⅞+	⅛
Do p	4⅛.....	1	100	98¾	100	+ 1½
Ferro Enam		1	23	23	23	....
FidPrFireInsI	.60a	1	49¼	49¼	49¼+	⅛
First T&B	1½g	3	50⅝	50¼	50½	....
FirstNatStr	2½	2	40¼	40	40¼	....
FlintKnote	.30e.	6	25⅝	25¼	25⅝+	⅛
Florence Stv	2.	4	38⅝	38¼	38¾+	⅛
FlorshbShoe	A	2	1	30¼	30¼	30¼	....
Follansbee Stl		3	8	7⅞	8	....
Food Fair Strs		3	8	7⅞	8	....
Food Mach	.70e	3	14¼	14¼	14¼+	⅛
FosterWheel	⅛e	13	63	63	63	—	1
Frank Simon	p	.50	105	105	105	+ ⅛
FreeportSulph	2	6	34	33¾	34	....
FruehaufTr	.80e	8	41¾	41¼	41¾+	⅛
Gabriel Co		4	4⅞	4⅞	4⅞	....
GairRobert	.30e	19	6¼	6¼	6¼—	....
Gamewell	1½e..	1	16⅛	16⅛	16⅛	....
GarWoodInd	.40	29	7¼	7	7	....
GaylordCont	⅛a	1	17⅜	17⅜	17⅜—	⅛
Gen Am Inv	1g	3	13¾	13¾	13¾+	⅛
Gen Am Tr	1½e	3	48⅝	48⅛	48⅝+	⅛
Gen Baking	.45e	10	9¾	9¾	9¾	....
Do p	8.....	.10	154⅝	154⅝	154⅝—	⅛
Gen Bronze	.30e	2	10⅝	10⅝	10⅝+	⅛
Gen Cable		14	7⅞	7⅞	7⅞+	⅛
Do A		1	97½	97½	97½	....
Do p	5½k....	10	18	17⅜	18	+ ⅛
Gen Cigar	1	7	38¾	37⅞	38⅛+	⅛
Gen Elec	1.40.	46	30⅜	30⅛	30⅜+	⅛
Gen Foods	1.60	6	43⅜	43	43⅜+	⅛
Gen G & El	A	30	3¼	3¼	3¼+	⅛
*Gen Mills	4..	1	114	114	114	+ 1
Do p	5 p 5....	1	130	130	130	....
GenMotors	1½g	42	65	64⅝	65	+ ⅛
Gen Paper	4..	11	10⅝	10⅜	10⅝+	⅛
Gen Prec Eq	1.	3	51¾	51½	51¾+	⅛
GenPrTrIn	.30e	9	22⅜	22¼	22⅜+	⅛
Do p	6.....	2	9⅝	9⅝	9⅝	....
Gen Pub Serv		3	2¼	2¼	2¼+	⅛
GenRySignal	½e	10	25	24	25	+ ⅛
Gen Real & Util		9	2⅝	2	2⅝+	⅛
GenRefract	.60e	8	25	24¾	25	+ ⅛
Gen Shoe	⅛e....	29	4¼	4	4⅛+	⅛
GenSteelC	p4½k	1.60	82¾	82¾	82¾—	⅛
Gen Tel	1.60.	82¾	82¾	82¾—	⅛
GenT&Rub	⅛e.	9	24	24	26	+ ⅛
*GillettoSR		9	24¾	24¼	24¾+	⅛
GimbelBr	.65e	2	13⅜	13	13⅜+	1/16
*Do 6 p	6....	2	16⅜	16⅛	16⅜+	⅛
Glidden Co	.60e	3	24¾	24	24⅝—	⅛
Gobel Adolf		1	4	4	4	....
GoebelBrew	.20	4	4	4	4	....
Goodrich	1e.	8	52⅝	52	52¾+	⅛
GoodyrT&R	1e.	10	47⅞	47⅜	47⅝+	⅛
Do p	5.....	1	111	111	111	....
GothHosiery	⅛e	4	15	14⅝	14⅞+	⅛
Graham-Paig	M	43	2⅜	2⅛	2⅜+	⅛
GranbyCM	.15e	9	5¼	4⅞	5⅛—	⅛
Grand Union	⅛e	2	18	18	18	....
GranitCS	.175e	10	15¼	14⅝	15	+ ⅛
Grant W T

CHICAGO LEADS IN VARIETY OF DIESEL OUTPUT

Few Reconversion Snags Expected.

The Chicago region has become the producer of the most complete line of diesel engines of any section of the country, Harvey T. Hill, executive director of the Diesel Engine Manufacturers association, told a meeting of diesel engine representatives yesterday in the Union League club. He said that whereas other regions specialize in certain types of diesels the Chicago region produces every kind from small tractor engines to big locomotive and marine diesel power plants.

Harvey T. Hill.

Representatives of the companies said the diesel engine industry does not expect to have the conversion problems in the post-war period that numerous other industries will have. The reason is that the manufacturing process of diesel engines is practically the same whether for war or peace use. Also, plant expansion has not been as large at the diesel engine plants as at many other plants and it will be easier to turn operations to a peace time basis, they said.

Industry's Progress Steady.

The diesel engine industry has been making steady progress since its establishment about 30 years ago in this country largely on a basis of European patents. Just before the war manufacturers were producing engines totaling about 5 million horsepower. Since the war production has increased to an estimated four to five times that volume.

The Chicago region expects to share largely in the sale of diesel-electric locomotives to the railroads. The Electro-Motive division of General Motors corporation—pioneer in this field—in 10 years has built about 1,500 diesel-electric units for railroad use and has orders on hand for others that will occupy its facilities for years. It is now turning out about 50 units a month.

Wider Use Is Forecast.

Diesel company representatives said they expect a much broader use of diesel engines in trucks after the war. They said it has been learned that use of diesels has been justified in light weight trucks used in city delivery service as well as in heavy trucks.

Expansion in the use of diesels for local electric power stations was predicted and other sources of post-war business for the industry are expected to come from manufacturing plants of all types.

Companies represented at the meeting included the Atlas Imperial Diesel Engine company, which has just moved its executive offices from California to Chicago; Fairbanks, Morse & Co.; Electro-Motive, and the Nordberg Manufacturing company, Milwaukee.

PREDICTS F-M WILL ADVANCE FAST IN PEACE

Frequency modulation broadcasting will advance rapidly after the war, but television probably will develop much more slowly, E. F. McDonald Jr., president of Zenith Radio corporation, said in his annual report to stockholders yesterday. He said many economic and some technical problems remain to be solved before television can become a satisfactory home service.

He reported a net profit of $1,788,313 for the fiscal year ended April 30. Provision for federal income taxes was $4,383,860.

Investors' Guide

Saturday, July 8, 1944.

[Copyright: 1944: By The Chicago Tribune.]

LOSS ON STANDARD G. & E.

I notice that the New York Stock exchange has suspended dealings in Standard Gas and Electric common stock, on which I have a substantial loss. Can I charge off this loss in compiling my 1944 income tax return? J. K.

Answer: Both the company's pending proposals for recapitalization and the amendments recently suggested by the securities and exchange commission exclude the present common stock from any participation. "We are clear that there is no possibility that Standard's common has any interest in the company," the SEC ruled.

Since the stock was delisted by the New York exchange on May 31, it has been quoted nominally in the over-the-counter market, recent quotations being 12½ cents to 50 cents a share.

These circumstances do not clearly establish the worthlessness of the shares for the purpose of income tax deductions, if the loss is not established by sale. The regulations provide that if corporate stock becomes wholly worthless, its cost or other applicable basis may be deducted to the extent permitted by the capital loss provisions of the law, without a sale, but a satisfactory showing of worthlessness must be made. In doubtful cases it is considered best to claim a loss for the earliest year in which it might possibly be allowed.

If a recapitalization plan excluding Standard Gas common is formally adopted, the loss will be established without question in the year in which the plan becomes effective, unless the treasury department permits an earlier write-off. Whether the readjustment will be completed during 1944 is uncertain.

WAR SUPPLY CONTRACTS BY STATES

State Distribution of War Supply Contracts from June, 1940, Thru April, 1944

(Figures in Map Are in Millions of Dollars)

Buying Surge Pushes Stock Prices Higher

New York, July 7 (AP).—Stock prices advanced today. Altho many leaders found the going a bit rough from the start, investment demand revived for selected oils, rails, utilities, motors, aircrafts, and others.

Steels advanced in the final hour. Altho minus marks were plentiful at the close, gains of fractions to 2 or more points were well distributed with several favorites at seven year peaks.

Purchasing again was inspired partly by the generally favorable war news, political thinking, and various individual situations viewed as bullish.

Stock Average Rises.

The Associated Press 60 stock average was up 0.2 at 56, canceling yesterday's recession and equaling the top mark since Oct. 2, 1937, established Wednesday. Transfers totaled 1,277,430 shares compared with 1,713,100 yesterday.

Oils reflected further thoughts of a possible imminent boost in crude prices as well as reports of new petroleum discoveries. Motors responded to prospects for the return of some factories to civilian manufacture.

Prominent on the advance were Phillips Petroleum, Houston Oil, Texas Pacific Land Trust, Barnsdall, Nickel Plate common and preferred, Santa Fe, Delaware & Hudson, Public Service of New Jersey, Standard Gas 7 per cent preferred, and White Motor.

CHICAGO STOCKS MIXED.

Closing prices were uneven on the Chicago Stock exchange yesterday. Of 113 issues that made up the volume of 33,000 shares, 44 advanced, 49 declined, and 20 were unchanged. Chicago corporation, the volume leader, was up ¼ point, as was General Finance. Armour was down ⅛.

BOND PRICES RISE.

New York, July 7—(AP).—The bond market generally was higher today, with rails and utilities making a good showing. Several South American and Danish issues advanced in the foreign department. United States government issues were steady. Transactions totaled $8,509,500, against $10,054,700 yesterday.

HEAVIEST HOGS GAIN 25 CENTS; OTHER KINDS UP

Strong to higher prices were paid for hogs in the Chicago stock yards yesterday, with "lard hogs" showing the largest gains. Much of the stock under 300 pounds sold steady to 10 cents higher, but advances of 25 cents and more were frequent in the heaviest butchers.

Prices averaged 5 cents higher at $12.95 a hundred pounds, highest since May 10 and 45 cents above the 1944 low three weeks ago. Top loads sold 10 cents above the floor, at $13.85, and equaled the highest sale since April 17. Price gains over the low point of three weeks ago ranged from 10 cents for "government weights" to as much as $1.25 for stock over 400 pounds that carried a large amount of lard.

Practically no changes occurred in the markets for other meat animals. The scant supplies of cattle and lambs sold mostly steady.

Chinese Diplomat's Son Joins Smith, Barney & Co.

New York, July 7 (AP).—Freeman Fu-chang Koo, son of V. K. Wellington Koo, Chinese ambassador to Great Britain, has become associated with the New York Stock exchange firm of Smith, Barney & Co., it was announced today. Koo, who has degrees from Harvard and Columbia universities, seeks business experience which he will apply later in China. His father was China's minister to the United States prior to his British assignment.

INVESTING COMPANIES.

[Quotations by N. A. S. D.]

	Bid.	Asked.
Affiliated Fund, Inc.	4.07	4.46
American Business Shares	3.79	4.16
Boston Fund, Inc.	18.41	19.80
Century Shares Trust	28.66	30.82
Chemical Fund	9.89	10.70
Dividend Shares, Inc.	1.31	1.44
Fidelity Fund, Inc.	19.59	21.10
Fundamental Investors, Inc.	23.93	26.22
Group Secur. Bond Shares	8.32	9.14
Do. Steel Shares	4.65	5.12
Incorporated Investors	23.02	24.75
Keystone Custodian Fund B 3	18.35	20.17
Do. B 4	10.53	11.55
Manhattan Bond Fund	9.05	9.95
Maryland Fund	4.69	5.11
Massachusetts Investors' Tr.	22.39	24.08
Do. 2d Fund	11.19	12.03
Quarterly Income Shares	7.01	7.64
Selected American Shares	10.30	11.23
Union Bond Fund B	20.82	22.76
Do. C	8.14	8.90

FOREIGN EXCHANGE.

[Quoted in American cents.]

	July 17.	July 6.	Yr. ago.
††London	404.00	404.00	404.00
Canada	90.31	90.19	90.37
†Do	90.91	90.91	90.91
Argentina	24.84	24.85	25.20
†Do	29.77	29.77	29.77
*Brazil	5.20	5.20	5.20
India	30.35	30.35	30.37
China	3.50	3.50	3.50
*Mexico	20.65	20.65	20.67

*Nominal. †Official. ‡Selling price; banks buy at 402c.

STORE SALES

June. [000 omitted.]	1944.	1943.	Pct. chge.
F W Woolworth	$35,164	$34,686	+ 1.4
S S Kresge	16,078	16,147	— .4
Westn Auto Sup.	4,181	4,313	— 3.1
G C Murphy	7,161	6,864	+ 4.3
W T Grant	13,740	13,740	+ .1
Sears Roebuck	76,863	69,144	+11.2
Montgomery Ward	47,105	52,140	— 9.7
Walgreen	9,632	9,304	— 3.5

NEW STATE AND CITY FINANCING WILL SHOW BIG GAIN NEXT WEEK

New York, July 7 (AP).—The volume of new state and municipal financing will expand steeply next week after the close of the 5th war loan drive during which only the most urgent business was transacted.

A total of $47,959,500 of new offerings will be made, compared with $29,491,000, including substantial blocks of housing notes, this week. The weekly average so far this year amounts to $20,237,545.

The largest issue of the week will come on Saturday when St. Petersburg, Fla., will open bids on 18 million dollars of refundings, due from 1945 to 1979. Of the total, 12 millions will be in serials and 6 millions in term bonds.

The Modern Woodmen of America, Rock Island, Ill., will sell from its holdings on Wednesday 92 lots of bonds aggregating $8,027,000, and Birmingham, Ala., will open bids on $3,850,000 of water works bonds.

SEC Rules Out Abuses Liquor Dividends Sow

Philadelphia, Pa., July 7 (AP).—The securities and exchange commission announced today the adoption of two new rules, intended to prevent "abuses" in trading before adequate information is available on the nature and amount of a dividend to be distributed. Both rules are based largely on experience gained from trading in stocks of several liquor manufacturers, who recently declared dividends payable in whisky, SEC said.

The first rule requires the filing of reports promptly by issuers of securities registered on a national securities exchange whenever they decide to declare dividends or distributions in the form of an asset other than cash, stock, or a warrant for stock.

Counter Sales Barred.

The second rule prohibits over-the-counter trading in a security in any period when the commission has suspended exchange trading in that security "to prevent fraudulent, manipulative, deceptive practices."

Under the first rule, a telegraphic report must be filed with each exchange on which any security of the registrant is registered and with the commission, not later than midnight of the day the dividend is decided upon. The report must contain a full description of the contemplated dividend or distribution and similar reports are required whenever the terms are changed and upon actual declaration.

May Suspend Trading.

If the commission finds that the information is inadequate to permit investors to make a proper appraisal of the security's value, it may order a temporary suspension of trading in that security on the exchange on which it is registered pending availability of adequate information.

The second rule is not limited in its application to situations contemplated by the new reporting rule, but will operate automatically to outlaw over-the-counter trading during exchange trading suspension.

Value of Listed Stocks Increases to 53 Billions

New York, July 7 (AP).—The New York Stock exchange said today the market value of all its listed stocks was $53,067,698,691 as of June 30 compared with $50,964,039,424 on May 31. There were 1,242 stock issues aggregating 1,492,874,003 shares on June 30. The average price was $35.55 against $34.14 on May 31 and $33.27 a year earlier.

MARKET AVERAGES

[Friday, July 7, 1944.]

NEW YORK STOCKS.
TRIBUNE AVERAGES.

	25 indust.	25 rails.	50 stks.
High	176.25	32.18	104.21
Low	175.21	31.80	103.50
Close	175.83	32.11	103.97
Net change	—0.06	+0.20	+0.07

ASSOCIATED PRESS AVERAGES.

	30 ind.	15 rails.	15 util.	60 stks.
Net change	+0.3	+0.1	+0.3	+0.2
Friday	77.6	29.4	38.3	56.0
1944 high	77.7	29.4	38.3	56.0
1944 low	69.1	22.9	35.1	49.8

Trading figures on Friday: Advances, 431; declines, 264; unchanged, 238. Total issues traded, 933. New 1944 highs, 106; lows, 0.

DOW-JONES AVERAGES.

	30 ind.	20 rails.	15 util.	65 stks.
Opening	143.99	41.32	24.18	53.32
High	149.61	42.00	24.34	53.48
Low	148.61	41.66	24.08	53.06
Close	149.36	42.02	24.28	53.39
Net change	+0.30	+0.20	+0.16	+0.17

Transactions in stocks used in Dow-Jones averages: Industrials, 54,000; railroads, 57,790; utilities, 70,300. Total, 182,090.

NEW YORK BONDS.

[Compiled by the Associated Press.]

	20 rails.	10 ind.	10 util.	10 for.
Net change	+0.1	+0.1	+0.1	+0.1
Friday	90.3	105.2	107.2	68.3
1944 high	90.3	105.7	107.2	68.3
1944 low	79.5	104.7	104.7	65.2

Ten low yield bonds: Friday, 116.0; 1944 high, 116.1; 1944 low, 114.0.

LONDON STOCKS.

[London Financial Times.]

	Close.	Net chg.
Industrials	139.3	—0.1
Railroads	68.9	.....

Boost Wheat Grower Loan Rates 7 Cents

Washington, D. C., July 7 (AP).—The war food administration moved today to bolster unsteady wheat markets by increasing grower loan rates on the 1944 crop by 7 cents a bushel. The new rates will average $1.35 a bushel nationally.

The increases were made in accordance with provisions of the recently extended price control act directing the administration to take "all lawful action" to assure growers of basic crops prices as near parity as possible, WFA said.

The parity price of wheat at present is $1.50 a bushel. The new loan rates will reflect 90 per cent of parity compared with previously announced rates designed to reflect 85 per cent. The effect should be to place a floor of 90 per cent of parity under the grain, inasmuch as the loan provides farmers an alternate outlet should the market offer less.

MARKET ADVANCES

Wheat futures were up about 4 cents at one time yesterday, July selling at $1.60½ a bushel on the Chicago Board of Trade, on reports the loan rate would be increased 7 cents a bushel. Trading was extremely heavy, with commission houses and shorts aggressive buyers which more than offset hedging sales. Closing trades were 2½ to 3¼ cents higher. Oats gained ⅞ to 1¼ cents. Rye was up 2⅝ to 2¾ cents and barley closed ⅛ to 2½ cents higher.

Reports that government officials maintain the maximum effectiveness of the support program can be obtained only if market operators are kept guessing as to what the government would do caused adverse comment among brokers. Some of the leading members of the exchange "guessed" the support program would be modified as soon as the new loan basis is announced.

The loan price if increased 7 cents would be $1.56 at Chicago. Government buying thereafter will be done at the loan price, it is believed. The same procedure was followed a year ago, and millions of bushels of cash wheat were obtained.

DENIES SECRET U. S.-BRITISH TRADE ACCORDS

Washington, D. C., July 7 (AP).—William L. Batt, chairman of the combined production and resources board, denied tonight that secret trade agreements have been made by this country and Great Britain.

The National Association of Manufacturers, in its news bulletin of July 1, asserted that American business men had been cut off from some foreign markets by agreements concluded by CPRB, a war time economic agency made up of British, Canadian, and American representatives. Replying to an assertion that American manufacturers of industrial leather belting had been barred from shipping to purchasers in India, Batt said: "The CPRB has never made any decisions affecting leather; I have never heard of any, and I haven't been able to find any one else in the United States who has. I have called both the state department and the foreign economic administration, and have learned that we have never dealt with leather."

Batt said the last available figures, covering shipments this spring, showed the United States was supplying "three to four times as much leather belting to India as in any peace time year of which we have record."

WALGREEN JUNE SALES HIT NEW HIGH FOR MONTH

Walgreen company yesterday reported sales in June of $9,632,061, a new high for the month and a rise of 3.5 per cent above a year earlier. Sales totaled $57,269,793 in the first six months of 1944, a gain of 6.3 per cent.

Sears, Roebuck & Co. reported June sales of $76,863,859, an increase of 11.2 per cent over last year. Sales for the first five months of its fiscal year totaled $372,871,787, up 11.8 per cent.

Montgomery Ward & Co. announced last month's business volume was $47,105,124, or 9.7 per cent less than in June, 1943. Five months sales totaled $236,411,192, a drop of 9.3 per cent.

The Federal Reserve Bank of Chicago reported department store sales in the 7th [Chicago] federal reserve district in the week ended July 1 rose 10 per cent above sales a year earlier and that sales in Chicago alone climbed 14 per cent. Sales thruout the country gained 12 per cent.

WHEN ISSUED RAIL SECURITIES

[Quotations by N. A. S. D.]

	Bid.	Ask.
Chgo R I & Pac 1st 4 1994	101¼	104¾
Do conv inc 4½ 2019	67⅞	69¼
Do 5 p $100	43	44½
Do com no par	17¼	18½
Denv R G W 1st mtge 3-4 1993	83	85½
Do Gen Mtge Inc 4½ 2018	62	63½
Do 5 conv p $100	43	44½
Do com no par	18	19
Mpls. St P & S S M 4½ 1971	105	109
Do inc 4 1991	74¾	77¼
Do common	13	14
Do vtc	1¾	2½
West Pac R R Inc 4½ 2014	107	109½
Do 5 p	68	69½
Do com	32	33½

U. S. TREASURY STATEMENT.

[000 omitted.]

	July 5, '44.	July 5, '43.
Receipts	$ 53,507	$ 181,644
Expenditures	29,035	319,012
Net balance	20,572,193	8,919,177
Working bal inc	19,809,350	8,150,506
Cust rec for mo	4,052	5,203
Rec fisc yr	252,040	306,632
Exp fisc year	1,270,983	1,063,429
Exc of exp	1,018,943	756,797
Total debt	204,024,256	140,984,807
Incr over pr day	379,637	.....
Gold assets	21,133,240	22,387,544

BENTON HARBOR FRUIT.

BENTON HARBOR, Mich., July 7 [Special].—All fruits covered by OPA regulations were at ceiling levels. Fruit market prices: Raspberries, red, $5.04, black, $4.68; dewberries, $4.32; sweet cherries, $5.92. Other fruits not under ceiling, selling at $3.50@4.25 for sour cherries; $3.25 @3.50 for currants.

URGES PRIVATE DEVELOPMENT OF RESOURCES

End Agencies' Rule, Says Trade Group.

Washington, D. C., July 7 [Special].—Return to states' rights and to private enterprise in development of water resources, including power, was advocated today in a declaration of policy by the Chamber of Commerce of the United States on the basis of a national membership referendum.

One recommendation is that congress should regain control of water resources, lost in the last decade to administrative agencies, and that the legislative branch of the government should maintain and perfect its authority over future public works.

Sound Engineering Urged.

The chamber urged that development should be conducted upon sound and forward looking engineering and economic policies, free from politics and on a nonpartisan basis.

Other recommendations were:

That no project be undertaken without careful consideration of its relation to the other projects, and its effect on other lines of endeavor.

That all projects be reëstimated in the light of increased construction costs now and after the war.

That purposes of each project be clarified and declared in advance by assigning them to the bureau of reclamation, flood control, and navigation and to the army engineers.

Cover Costs, Taxes.

That any government sale of products be at prices sufficient to cover all costs and the same burden of taxes as citizens pay.

That congress recognize the interests and rights of the states in water utilization and control.

That congress preserve and protect to the fullest possible extent established and potential uses, for all purposes, of the waters of the nation's rivers.

That congress limit the authorization and construction of navigation works and improvements to those which can be operated consistently with the fullest use of the waters for all purposes.

That division of water between states be made by interstate compact, or thru the application of the principle of "equitable apportionment" at the hands of the United States Supreme court.

Would Limit Congress.

That congress should not use the commerce clause as authority to limit water uses as established by the states.

That every regional authority plan be examined with care because of serious and obvious social and political problems involved.

That all public or private hydropower companies participate in regional power pools to realize maximum benefits in combination with other sources of power. On this basis all government by-product power should be sold as such, at the point of production.

EXPECT PULLMAN TRUST VERDICT MESSAGE TODAY

Stockholders of Pullman, Inc., are expected to be notified today of the company's decision whether to appeal a government anti-trust decree or accept a court order to separate the two principal divisions of the business.

Today is the deadline for an appeal to the United States Supreme court from a May 8 decision of a Philadelphia court based on litigation pending four years. Unless an appeal is filed, the company has 90 days in which to present a detailed plan for separation of its sleeping car and railway equipment manufacturing businesses.

Rail Carloadings Gain 1.9 Per Cent for Week

Washington, D. C., July 7 (AP).—The Association of American Railroads reported today that 897,800 cars of revenue freight were loaded during the week ended last Saturday, an increase of 16,533 cars, or 1.9 per cent, compared with the preceding week, and an increase of 45,718 cars, or 5.4 per cent, above a year ago.

CHICAGO STOCK TRANSACTIONS

Friday, July 7, 1944.

Shares sold today	33,000
Year ago	46,000
Sales 1944 to date	4,331,000
Sales 1943 to date	5,849,000

Odd lot transactions are omitted from the following list:

Stock. div.—	Sales. 100s.	High.	Low.	Close.	Net chge.
Advance Alu ¼e	2	5⅞	5⅞	5⅞—	⅛
AmRad&St .20e	7	11¾	11⅝	11⅝—	⅜
Anaconda 1e	3	27½	27½	27⅜—	⅛
Armour & Co	8.50	6¾	6¾	6¾—	⅛
Aro Equip .55e	.50	12½	12½	12½+	¼
Asbestos Mfg	8.50	2	1⅞	2	....
Atch T&SF 4½e	1	69½	69½	69½—	1
AtherTrWh ⅛e	.50	6⅝	6⅝	6⅝	....
Autom Wash	.50	3	3	3	+ ⅛
Aviation .10e	2	4⅛	4⅛	4⅛—	⅛
Bastian-Bl 1.60a	1	27¼	27¼	27¼+	⅜
Belden Mfg .60e	1	16½	16½	16½	....
BelmontRad .60	2	11¼	11¼	11¼+	⅜
Bendix Av 1⅛e	2	40¼	40¼	40½	....
BerghoffBrew 1	1	10⅜	10⅜	10⅜+	⅛
Beth Steel 3e	.50	64⅜	64⅜	64⅜	....
Borg-War 1.60	1.50	40¼	40¼	40⅜—	⅛
Brown F&W	3.50	4½	4½	4½	....
Do A p .30k	.50	19	19	19	+ ⅜
Butler Bros .30e	1	12¼	12¼	12¼—	⅛
CenIllPS p 3½k	.10	96⅜	96⅜	96⅜+	⅜
Cen Ill Sec p ⅛g	1	12½	12½	12½	....
Cen & S W Ut	4	11/16	11/16	11/16+	1/16
Chi Corp	49.50	6⅜	6⅜	6⅜+	⅛
Do p 3	2.50	49	49	49	....
Chi El M A 1k	1	19¼	19	20¼+	1¼
Comwlth E 1.40	2	27⅜	27¼	27⅜+	⅛
Consumers B	3.50	6½	6½	6½	....
Crane Co 1	1	27	27	27	....
Cudahy Pk p 7	.80	99¼	99	99	....
Cunningh DS ⅝e	.50	22	22	22	+ ⅛
DomestInd A ¼e	1	5⅛	5⅛	5⅛	....
Fansteel Met ¼g	.50	26⅛	26⅛	26⅜—	⅛
Fox P Brew 1a	.50	95	95	95	....
Gen Elec 1.40	2.50	38⅜	38⅜	38⅜	....
Gen Finance .20	12	4⅜	4⅜	4⅜+	⅛
Do p A ½	.50	8⅛	8⅛	8⅛—	⅛
Gen Motors 1½e	1	64⅜	64¼	64⅜	....
GenOutAdv A 4	1	51½	51½	51¾+	1¼
Gillette S R .80	1	13	13	13	—1/16
Goldblatt's .50		8½	8⅛	8⅛+	⅛
Gossard HW 1.3	.50	14½	14⅜	14½+	⅛
Gt Lks Dredge 1	2	20¼	20¼	20¼	....
HeilemanB ½e	2.50	12½	12⅜	12½	....
Hupp Mot	2.50	3⅜	3⅛	3⅛—	⅛
Ill Brick	3.50	7¼	7¼	7¼—	⅛
Ind Stl Prod ⅛e	2	7½	7½	7½—	⅛
Intrlke Ir .35g	1.50	9½	9½	9½	....
Lib-McN&L ⅛e	3.50	8⅛	8	8	— ⅛
Lincoln Print	3	7	6⅝	6⅝—	⅛
Lindsay Lt .20e	1	5	5	5	....
Marsh Field .80	6	17	17	17	+ ⅛
Martin G L 1⅛e	.50	19¼	19¼	19¼—	⅛
McQuay-Nor 1	3.50	17⅜	17⅛	17⅜	....
Mid West .20e	1	11⅛	11⅛	11⅛+	⅛
Midland Unit	10	⅛	⅛	⅛	....
Do p	.50	21⅜	21⅜	21⅜	....
Midl Util 7 pf	1	14	14	14	....
Miller&Hart cl.A	2.50	3	2⅞	2⅞—	⅛
Monts Ward 2	1	46⅝	46⅝	46⅝+	⅛
Nash-Kelv ⅛e	.50	17	16⅞	16⅞—	⅛
N Y Cent 1⅛e	3	19⅛	19⅛	19⅛+	⅛
NoIlitt-Sp 1e	1.50	41	40¼	40¾+	⅛
No Am Car .60e	.50	20	20	20	....
Omnibus ½e	2	10¼	10¼	10¼—	⅛
Param Pict 2	1	28⅛	28⅛	28⅛	....
Parker Pen 2	.50	34	34	34	— ⅛
PeabyCoal p 3k	.50	93½	93½	93½+	⅜
Penn R R 1e	2	30⅛	30⅛	30⅜—	⅛
PeopGas&L 4	1	61	61	61	+ ⅛
Potter Co .10e	.50	4¼	4¼	4¼—	⅛
PressStlCar ⅛e	3.50	14	13⅞	14	+ ⅛
Pullman 1	1	51	51	51¼+	⅛
RadioCA .20e	.50	11⅜	11⅜	11⅜—	⅛
Repub Stl ½e	2.50	20⅛	20⅛	20⅜+	⅛
St L Nat Stk Yds	.50	36⅛	36⅛	36⅛—	⅛
Signode Steel 1	2	16	16	16	+ 1
SinclairOil .80	2.50	14⅛	14⅛	14⅛	....
Spiegel Inc	3	10¼	10¼	10¼—	⅛
Std Brands 2	2	31	31	31¼+	1⅛
Stewart-War ½a	1	17	17	17	— ⅛
Studebaker ¼e	2	19⅞	19⅞	19⅞+	⅛
SundstrandMT 1	.50	14	14	14	....
Swift&Co 1.60a	2	30⅝	30½	30½—	⅛
Swift Int 2a	1	32¼	32¼	32¼—	1
208 SLaSalleSt	.70	34½	34½	34½+	⅛
Unit-L&P M ¼e	.20	54	54	54	+ 2⅜
U S Steel 2e	3	62	61¼	62	— ⅜
Utah Radio	1	8⅛	8⅜	8⅜—	⅛
Walgreen 1.60	2	29¼	29	29	+ ⅛
Wis Bankshares	1	10⅜	10⅜	10⅜+	⅛
Woodallind .15e	.50	6½	6½	6½—	⅛
WrigleyWJr 2½e	.50	69	69	69	+ 1
Yates-A&P M ¼e	4	7⅜	7⅛	7⅜+	⅛
Zenith Radio 1e	1	41⅜	41⅜	41⅜—	⅜

*Ex dividend. a—Also extra or extras. g—Paid last year. e—Declared or paid so far this year. k—Accumulated dividends paid or declared this year.

Asks End of Deficit Financing as Way to Monetary Stability

The United States should lead the way toward world monetary stability by abandoning the policy of deficit financing, the Chicago Association of Commerce said yesterday in urging restoration of a satisfactory gold standard to encourage international trade.

"Stability of the dollar will require abandonment of policies which are designed to encourage deficit financing, repeal of the authority to issue greenbacks [held by President Roosevelt], and prohibition upon exercise of executive power which would weaken the currency standard established by congress," the association said.

Urges Use of Present Facilities.

An international agency, such as that being studied at the world conference in Bretton Woods, N. H., may prove desirable in stabilizing currencies, the association said, suggesting the utilization of existing machinery.

"It is of the highest importance, however, to insist upon proper limitations of power, sufficient national freedom of action in monetary policy, and adequate safeguards in credit extensions," the association cautioned.

The suggestion was made that definite exchange rates be established between the dollar and the British pound, because of the importance of these currencies in world trade, with later adjustments for other countries' monetary units.

Agrees with National Group.

Announcing its views on the gold standard are in line with a declaration of policy being considered by the Chamber of Commerce of the United States, the association said:

"The gold standard is the only international monetary standard which has commanded any general acceptance. The restoration and maintenance of a satisfactory standard are dependent upon the development of confidence, the balancing of public budgets, and the ultimate removal of restraints upon foreign exchange."

'44 Furniture Output at '43 Level Foretold

Furniture production in 1944 will approximate that of 1943 despite the new lumber controls to become effective Aug. 1, Henry A. Dinegar, deputy director of the war production board's consumers durable goods division, said yesterday. He addressed a meeting in the American Furniture Mart of the National Retail Furniture association in conjunction with the midsumer home furnishings markets.

Dinegar said that altho certain grades and sizes of softwoods are particularly critical because of demands upon them in the container and shipping program, restrictions on softwoods are likely to have little effect on the furniture industry except on the west coast.

Hardwood Use Large.

He said the industry normally uses 80 to 85 per cent hardwoods, and that the forthcoming hardwood directive and the directives already issued on west coast lumber, including western pine, southern pine, cypress, and California redwood, are no more restrictive than is necessary to accomplish clearly defined objectives.

"I believe I am safe in saying that the effect of the directives will be much less severe than you have been led to believe and will not be discriminatory or unduly detrimental to the operations of the furniture industry," he said.

Warns of Socialism.

J. T. Meek, executive secretary of the Illinois Federation of Retail Associations, warned that unless retailers assume a more aggressive attitude in public affairs their survival as the chief distributive medium would remain in doubt, and a socialistic state may be substituted.

"The next five years will probably show whether or not retailing as we know it today will survive," he said. "We must preserve our thousands of small enterprises, if not for their own sake, for the sake of the system of private enterprise they represent."

The American Furniture Mart's board of governors at their semi-annual meeting elected E. H. Lane, president of Lane company, Altavista, Va., chairman, and Delmar Kroehler, president of Kroehler Manufacturing company, Chicago, vice chairman.

BELL AIRCRAFT SET FOR OUTPUT OF KING COBRAS

Buffalo, N. Y., July 7 (AP).—When the Bell Aircraft corporation starts its 10th year of operation Monday, the anniversary will serve as an approximate milestone marking a production changeover from the P-39 Airacobra to the new high altitude P-63 King Cobra fighter. The last of the Airacobras, the first fighter plane to carry a .37 milimeter cannon shooting thru a hollow propeller shaft, will roll off the assembly line in a week or two, the company disclosed today. It has been the company's principal product since 1939. More than 7,500 have been produced.

People and Events

The WPB yesterday announced the resignation of William A. Murphy as director of the division of administrative services. C. Sterry Long, Pontiac, Ill., will succeed him. Murphy has accepted a position with Griffenhagen and Associate, Chicago. Long has been with WPB since 1941 as administrative officer of the steel division.

Storrs J. Case has been appointed advertising manager of Plymouth division of Chrysler corporation. He had been on the staff of A. Van Der Zee, Chrysler vice president.

The Traffic Club of Chicago and the Mid-West Shippers Advisory board will hold a joint luncheon Thursday in the Palmer House. John P. Keeler, president of the National Industrial Traffic league and assistant general traffic manager of the Koppers company, Pittsburgh, Pa., will be the speaker.

STEEL OUTPUT SLUMP BRINGS PLEA FOR BOOST

Washington, D. C., July 7 (AP).—An emergency in steel production, with output down to 94.3 per cent of capacity, was reported by the WPB today at a meeting with the steel industry advisory committee.

Charles E. Wilson, WPB executive vice chairman, informed the industry leaders that production must be boosted "if the expanding needs of the armed services are to be met."

Lt. Gen. Brehon Somervell, head of the army service forces, and other military and maritime officials joined in the plea.

Benjamin F. Fairless, president of United States Steel corporation, ascribed the production deficit almost wholly to a labor shortage. Fairless and other steel company spokesmen estimated that 50,000 workers were needed in the steel mills, and asked more government help in making up the man power deficit.

Several key military programs which have been stepped up in recent weeks, some as a result of invasion experience, were named by Gen. Somervell and Vice Adm. Samuel Robinson as being threatened by the production lag. They included heavy trucks, tanks, naval and merchant ships, heavy artillery, ammunition, and bombs.

NATION'S INCOME UP 12 PER CENT TO 62 BILLIONS

Washington, D. C., July 7 (AP).—National income in the first five months of 1944 totaled 62 billion 181 million dollars, 12 per cent greater than in the corresponding period last year, the commerce department reported today.

Income payments to individuals in May aggregated 12 billion 277 million, compared with 12 billion 493 million in April, and 11 billion 252 million in May, 1943.

Commodities

COTTON FUTURES.

[Cents per pound.]
New York Cotton Exchange.

	Open.	High.	Low.	Close.	Prev. close.
July	22.09	22.23	22.09	22.16	22.14
October	21.61	21.73	21.61	21.68	21.68

THEATER OF AIR TO PLAY TONIGHT IN GRANT PARK

First Half of Two Hour Show to Be on W-G-N.

BY LARRY WOLTERS.

When the Chicago Theater of the Air presents an original musical-dramatic production based on "A Midsummer Night's Dream" from the Grant park bandshell tonight, vocal soloists will be heard altho Mendelssohn's incidental music for the fantasy was written for instruments only. Besides the music Mendelssohn wrote for Shakespeare's play, other works by the composer and the Polonaise from Thomas' "Mignon" will be introduced in giving a new treatment to the drama.

"A Midsummer Night's Dream" will be broadcast over W-G-N, WGNB, and Mutual during the first hour—from 8 to 9 p. m.—of tonight's program of entertainment. After an intermission another hour of nonbroadcast music and drama will be presented, featuring additional Mendelssohn works and dramatic bits from his life story.

Col. McCormick to Speak.

Col. Robert R. McCormick, editor and publisher of THE CHICAGO TRIBUNE, will address the radio audience. THE TRIBUNE and W-G-N, in coöperation with the Chicago park district, are presenting these productions each Saturday night thruout the summer.

The musical setting will be provided by the W-G-N orchestra and chorus, directed by Henry Weber. The vocal soloists will be Attilio Baggiore, tenor, and Virginia Haskins, soprano. A cast of leading Chicago actors will recreate highlights of Shakespeare's drama and excerpts from Mendelssohn's life.

Full Program Listed.

The program follows:

Overture to "A Midsummer Night's Dream" .... Mendelssohn
Orchestra.
On Wings of Song .... Mendelssohn
Attilio Baggiore, chorus.
Spring Song .... Mendelssohn
Virginia Haskins, chorus.
Scherzo from "A Midsummer Night's Dream" .... Mendelssohn
Orchestra.
Nocturne from "A Midsummer Night's Dream" .... Mendelssohn
Orchestra and chorus.
Polonaise from "Mignon" .... Thomas
Virginia Haskins.
Wedding March from "A Midsummer Night's Dream" .... Mendelssohn
Chorus and orchestra.
INTERMISSION.
Fingal's Cave Overture .... Mendelssohn
Orchestra.
Hear My Prayer .... Mendelssohn
Virginia Haskins, chorus.
First movement of "Concerto for Violin" .... Mendelssohn
Robert Quick.
If with All Your Hearts from "Elijah" .... Mendelssohn
Attilio Baggiore.
And Then Shall Your Light Break Forth from "Elijah" ...... Mendelssohn
Chorus.

John Barclay will be the narrator; Jack La Frandre is the writer-producer.

SETS RESTAURANT PRICE CASES.

Federal Judge Philip L. Sullivan yesterday set Aug. 10 for hearing on an injunction sought by the office of price administration against the operators of Howell's restaurant, 4756 Madison st., and the Lakeford restaurant, 300 N. Pulaski rd., for alleged violation of OPA price ceilings.

NEGRO FESTIVAL CROWD TO HEAR CHORUS OF 1,500

Celebrities of opera, screen, concert stage and radio are starring in the 5th annual American Negro Music festival at 8 p. m. today in White Sox ball park—an event which will bring together in song massed choirs of nearly 1,500 voices.

Singing stars include Portia White, Nova Scotia, contralto; Richard Bonelli, Metropolitan opera baritone; Lillian Evanti, coloratura soprano; and the Southernaires, a radio quarter. Other participants will be Pat O'Brien of the movies, Maurice Rocco, swing pianist, W. C. Handy, "father of the blues," Eddie South, violinist; and Maj. George Spencer Roberts, commander of the Negro 99th pursuit squadron.

Men Overseas to Hear.

J. Wesley Jones will direct a Chicago chorus of more than 1,000 voices. Dr. Mack Evans will conduct the University of Chicago choir of 85 voices, and a Great Lakes choir of 200 will sing as a unit and also join in events including all three singing groups. Langston Hughes, Negro poet, will be commentator on the program, which is to be shortwaved to men overseas.

The American Negro Music festival was originated in 1940 by W. Louis Davis, south side business executive, who saw it as a program of inter-racial good will that would bring top artists to the public at prices within reach of every one.

For Army and Navy Relief.

Proceeds this year will go to army and navy relief. Tonight's event ends the July 3-8 period proclaimed by Mayor Kelly as American Negro music appreciation week.

An innovation this year will be the presentation of three winners in a midwestern contest conducted by the festival and Negro newspapers in Illinois, Indiana, Missouri, Ohio, Michigan and Kentucky as a means of presenting unknown Negro talent to the public.

MORE CHANCES SEEN FOR NEGRO AT END OF WAR

The Negro workers will remain in a larger number of industries and occupations than ever before after the war, Robert C. Weaver, director of Mayor Kelly's committee on race relations, said yesterday at the University of Chicago. Discussing "The Negro and Post-War Employment," the speaker addressed the university's fourth annual conference for teachers of social science.

Weaver asserted that the Negro's occupational advances and his expanding diversification of employment offer a framework for his wider integration in the industries of the nation. "The extent to which these gains will persist," he said, "will be determined by the general level of employment and the rate and timing of technological changes."

The speaker envisioned the prospect of a disproportionately large number of Negroes without jobs if the war is followed by a period of serious long run unemployment. Unlike Negroes at the close of World War I., Weaver added, however, the Negro of today is a participating member in most labor organizations and is knocking at the doors of those unions which exclude him.

U.S. AID ROWS TO BUOY AND PINS SUMMONS ON IT

In an unusual procedure, Joseph Tobin, chief deputy United States marshal, yesterday rowed out to the buoy marking the sinking of the motorship, Material Service, near Calumet harbor, and attached a court summons order in a special waterproof container. The motorship foundered eight years ago with the loss of 15 crew members. The court summons was attached in accordance with a libel action filed in the federal court under admiralty law, in behalf of the owners of $90,000 mortgage against the motorship, asking for a court sale of the boat.

GARDEN MUSIC FETE TONIGHT TO ATTRACT 3,000

More than 3,000 persons are expected to attend the first of a series of three concerts under the stars to be held tonight at 7:30 o'clock in the International Friendship Gardens, 2 miles east of Michigan City.

The festival tonight is a preliminary event of THE CHICAGO TRIBUNE's 15th annual music festival, in Soldiers' field on Saturday night, August 19. Miss Florence Smith, director of the Michigan City program, says that more than a score of northern Indiana and southern Michigan towns and cities are sending entries to the various festival contests to be conducted this afternoon in connection with the program tonight.

Ganz to Be Soloist.

Rudolph Ganz, well known pianist, will be guest soloist tonight. He will be introduced by Philip Maxwell, director of THE TRIBUNE's festival, who will be master-of-ceremonies. Edith Mason, opera star, will be one of the vocal and choral judges and will be presented to the audience.

Other judges announced by Miss Smith are Howard Wills, vocal and choral; Dr. Ganz and Albert Cerny, instrumentalists; Mrs. Geraldine Ellis Roy, fretted instrument group; Mrs. Myrtle Smith, baton twirlers; Palmer Myron, bands, and Harold Olsen, accordion players and groups.

Rhumba and Ballet Contest.

A feature of the entertainment will be a contest to decide which is the most popular—rhumba or ballet. The participants will be Jean Spiers, in the rhumba, and Billie Kuhn, in the ballet. Applause of the audience will be the deciding factor.

Following the concert tonight, the Michigan City festival committee and guests will be entertained in the home of the Otto Zieglers, near the Friendship Gardens.

GIRL, 3, DIES OF BURNS.

Jessica Lee, 3, died yesterday in County hospital of burns suffered Thursday when her clothes caught fire as she and her brother, Paul, 5, were playing with matches in their home at 538 E. 38th st.

SECRET 'SWEETHEART' WAGE DEALS BANNED BY MOVIE OPERATORS

A contract standardizing the pay of Chicago motion picture operators and designed to eliminate the secret "sweetheart" deals that in the past caused bloody strife in the union was signed with the principal exhibitors early yesterday.

Theaters are classified according to the number of seats and the admission price and a scale set up for each class. Every member of the Chicago Moving Picture Operators union is to have a copy. "In the past," said Atty. Dan Carmell, who drew up the contract, "none of the rank and file knew the terms on which union officials dealt with exhibitors and the secret bargaining was as bad for employers. The permit system, which union heads manipulated for their own benefit, is abolished."

The local was represented by its newly elected business agent, E. J. Atkinson, who is credited by his associates with having fought racketeers since the regime of Tommy Maloy, czar of the operators, who was murdered 10 years ago.

"Our organization," said Atkinson, "has no more room for mobsters."

HE NEVER OWES TAXES; HOUSE IS IN JOLIET STREET

Joliet city authorities were perplexed yesterday by the case of Herman Metz of 521 N. Bluff st., in Joliet, who owns a house built in the center of what should be Stone st., between Bluff st. and Broadway, but who pays no property tax since the location is city property and not listed on the tax books. The case was revealed when Frank Ambrose of 511 N. Bluff st. complained to police that Metz had built a fence around his home, blocking the sidewalk. Harry Sampson, city engineer, who surveyed the property, said the Metz home was built on a street that was charted to run thru to the waterway, but didn't.

SURE WAY TO BE HAPPY THO WED: ASK QUESTIONS!

More science and less emotion in connection with marriage proposals is the solution to the problem of the mounting divorce rate, according to the National Institute of Family Relations, 30 E. Washington st. The institute is introducing the use of a new psychological test, called the marriage personality appraisal, to measure traits of personality that will insure a happy marriage.

A glance at the list of 190 questions reveals there are a lot more important answers to be considered than the ones to such age old queries as, "Do you love me?" and "Will you marry me?"

Replies Gauge Maturity.

The yesses and noes to such questions as: "Do you pick out the most comfortable chair in the room for yourself?" "Do you always want your life to run smoothly?" and "When you drive an automobile do you get angry at other drivers who get in your way?" will reveal the emotional maturity of your sweetheart.

If you want to determine beforehand whether or not you will face mother-in-law trouble, quiz your prospective mate on questions 75 to 91. And if you want to find out who should handle the money, get his answer to "Do you feel money can compensate for lack of affection?" and "Is your sales resistance usually overcome by emotional appeals?"

Answers Reveal Traits.

If you want to know whether he is the strong silent type or whether she is a clinging vine, get the answers to these questions: "Do you dislike being told you should do things?" "Do you think of a family as a kingdom in which one of the parents rule?" "Do you believe that women should be as much like men as possible?" "Do you interfere with the business of other people?"

It may sound confusing to the general public, but trained marriage counselors can measure such traits as introversion, extroversion, sociability, self sufficiency or dependence, radicalness or conservatism, infantile fixations, neurotic tendencies, health, habits, and sex, by tabulating the answers to the questions, Leonard Manning Ware, executive director of the institute, contends.

Romance vs. Happiness.

The test, which was compiled by Ware, reveals the special type of instruction and counseling a client needs to receive suitable preparation for romance and marriage. He admits his approach may seem lacking in romance, but contends chances for a happy marriage are increased.

The institute, which is a non-profit organization sponsored by a group of 27 public spirited educators, public officials, and professional persons, who compose its advisory council, maintains that marital disharmony and broken homes are preventable or curable by means of proper education and instruction. Its services, which are educational, psychological and sociological, are available to those who have not found happiness in marriage as well as those who contemplate the step.

HELP WANTED OMITTED ONLY ON SATURDAYS

Because of newsprint restrictions, Help Wanted and Employment Agency ads are omitted on Saturdays.

This enables the best advantage of readers and advertisers the Tribune to utilize to the total weekly supply of paper allocated to such advertising under the Tribune's paper conservation program.

For Chicago's biggest job directory, consult tomorrow's Sunday Tribune.

WANT AD INDEX

	Page.	Col.
Air Conditioning	18	2
Arts and Antiques	18	6
Automobiles—		
Automobiles For Sale	19	6
Auto Repairing, Equip.	19	9
Auto and House Trailers	19	9
Loans	19	9
Trucks, Trail's, Tractors	19	9
Wanted	19	9
Aviation	18	9
Boats, Yachts, Etc.	18	6
Books	18	1
Building Materials	19	5
Heating, Plumbing Equip.	19	5
Business Opportunities	18	3
Business Service	18	3
Manufacturing	18	3
Wanted	18	4
Business Directory	19	8
Cameras, Optical Goods	18	2
Cemeteries	15	5
Clothing, Furs, Etc.	18	5
Dancing Schools	18	2
Death Notices	15	5
Dogs, Pets and Equip.	19	5
Miscellaneous	19	5
Financial	19	5
Fuel—Oil, Coal, Wood	19	8
Help Wanted—Omitted today. [See note on page 18.]		
Horses, Harness, and Wagons	19	5
Hotels and Apartment Hotels	18	7
Home Furnishings; Furniture	18	5
Home Furnishings Wanted	18	6
Household Appliances	18	6
Instruction	18	4
Jewelry, Diamonds, Old Gold	18	2
Loans—Personal and Business	19	5
Lost and Found	18	1
Machinery and Equipment	18	4
Wanted	18	4
Miscellaneous—		
For Sale	18	2
Monuments, Mausoleums	15	5
Motorcycles and Bicycles	19	9
Musical and Dramatic	18	5
Musical Instruments	18	4
Office Furniture and Devices	18	6
Personal	18	9
Poultry, Chicks, and Equip.	19	5
Printing Machinery; Supplies	18	6
Radios, Supplies, Service	18	9
Real Estate—		
Apartment Buildings	19	1
Business Property	19	2
Houses	19	3
Farm Lands	19	4
Industrial Properties	19	5
Loans, Mortgages	19	5
Miscellaneous	19	4
Resort Properties	19	4
Suburban	19	2
Vacant	19	4
Wanted	19	2
Situations Wanted	18	2
Store and Bar Fixtures	18	9
To Rent—		
Apartments	18	8
Apartments, Rooms to Share	18	7
Furnished Apartments	18	8
Housekeeping Rooms	18	7
Houses [City and Suburban]	18	7
Resort Properties	18	7
Rooms—Room and Board	18	7
Stores, Offices, Shops	18	9
Travel	18	9
Trade Schools—Men	18	2
Trade Schools—Women	18	2
Undertakers	15	5
Wanted—To Rent		
Apartments	18	8
Houses	18	9
Miscellaneous	18	9
Rooms	18	9

LOST AND FOUND

Bag lost—Black Gladstone, containing man's suits, etc., between Union Station-Gary, Ind.; lib. rew. Sac. 2063.

Bag lost—Brown leather, containing papers, steel tape; North California-av. near Byron; reward. Pal. 5115.

BAG LOST—Blue; Lunt-av. bus; reward; no questions asked. Bri. 6112.

Billfold lost—Black; cont. personal bings.; vicinity Uptown post office. Wabash 4974. Mr. Imbody.

Bracelet lost—In Chicago loop; platinum with diamonds and blue sapphire; liberal reward. Call Peoria 4-4523, collect.

Brooch, cameo, lost—In loop store basement fitting rm.; keepsake; reward. Address C D 529, Tribune.

Brooch lost—Opal; July 3; 75th-st. car or on st.; keepsake; rew. Vin. 9668.

Dog lost—Half Spitz, half Collie; brown and white; male; white collar of fur; answers to "Buster"; vicinity 2314 W. Superior; small reward. Ked. 4040, 6-4:30, or call at address.

Dogs lost [2]—Springer spaniels: 6 mo. old; 1 was blk. and wht., 1 was br. and wht. Ans. to name "King" and "Jack." Rewd. Spa. 8691 or Whi. 9173.

Dog lost—July 4, bet. Evanston-Grass Lake. Old, wht., 2 br. spots, short legs. "Bozo." Evanston lic. Greenleaf 1880.

Dog Lost—Airedale-terrier, clip, cls. Pem. Bel.-Broadway. Rew. Wel. 7278.

Glasses lost—In case. Forest Preserve, Dam No. 4. Rew. Amb. 0285.

JACKET lost—White; in vicinity of Madison-Crawford; part of wedding suit; cont. service ribbons belonging to husband overseas. Reward. Mrs. Harding, Berwyn 4992R.

Keys lost—On ring, Thurs P. M. on Wells between Chicago and Merchandise Mart; reward. Sup. 1002.

Keys lost—Brown leather case; vicinity Spaulding and LeMoyne; reward for return. Call Randolph 3891.

Lovebird lost—Bright blue, very tame; identification rings on feet; nr. N. side. Reward. Call Whi. 7457, after 6.

Pocketbook lost—Containing $8 and check. Payment stopped. Vic. 63d and Dorchester. Finder retain cash. Return cards. J.P. Newsham, 6035 Drexel.

Purse lost—On 55th-st. street car; pls. return. Cora Jones, 954 E. 55th-st.

Purse lost—Black; vicinity Roseland; rew. Com. 8177.

Ring lost—3 diamonds, man's, platinum; $200 reward; no questions asked. Address C D 402, Tribune.

Traveling bag lost—Green canvas zipper with leather binding and 2 handles; containing clothing, letters, etc.; lost on arrival loop hotel, June 29, reward. Wab. 7360.

Watch lost—Lady's small gold Leboit; gold band; June 30; vic. Major and Grand; name on back; rew. For. 2552.

Watch lost—Ldy. gld. Logene Wittnaur. Thurs., vic. E. End-79th; rew. Pla. 2641.

Watch lost—Gold, lady's wrist, July 4. Linc. Pk. Rew. Keepsake. Div. 3431.

Wristwatch lost—Gold, July 4, in Marquette park. Keepsake from soldier husband. Rew. Phone Hemlock 2437.

Wristwatch lost—Douglas Pk.; sailor's silver Gruen; reward. Van Buren 8076.

BOOKS

De luxe bound latest edition Encyclopaedia Britannica—Complete set, perfect condition with case, 1942 year book. Whitehall 2155 after 6:30.

Sail boat snipe—Compl. with trailer; moored at Belmont Harbor, Slip 8; drafted; $170; must sell Sun. at Harbor. R. J. Kyp.

SITUATIONS WANTED—MEN

Men—Stores and Offices

Accounting, auditing, tax service systems installed—20 yrs. exp., part time. Mr. Rose, Dea. 6976, Hol. 3823.

Accountant—20 yrs.' exp., private and pub. acc't'g, costs, office manager. Address C 208, Tribune.

ACCNT.—Sm. sets books, audit, stmts., taxes; by wk. or mo. Ked. 2823 eve.; or ADDRESS S 349, TRIBUNE.

Executives and Managers

Credit and/or collection mgr.—13 yrs.' exp. in retail and chain stores; interested in natl. or regional managerial position; complete knowledge of state and federal laws as applicable to field. Address C 206, Tribune.

Available—Young man with 13 years' experience in chain store operation—sales promotion, personnel, advertising, etc. Seeking position with future. Address S 480, Tribune.

Men—Professions and Trades

Artist—Some exp., desires good, perm. position with future; large publ. concern pref.; not essential; will start as apprentice if right opportunity. Only those who appreciate the efforts of honest, sincere person need reply. Some exp. in wash, pen and ink, lettering, etc. Address Y 129, Tribune.

Advertising—Ace copy man seeks free lance connections; top recommendations. Address H H 26, Tribune.

Cement work of all kinds. Licensed for public walks. City-wide. Mohawk 5579.

Farm and Garden Help

3 reliable hardworking brothers with families wish work on chicken, dairy, truck garden, or nursery with living quarters. 4043 Drexel-blvd. Oak. 4823.

SITUATIONS WANTED—WOMEN

Women—Stores and Offices

Receptionist-general office—Capable of managing small office; knowl. of dental and optical work; 6 yrs.' exp.; N. S. or loop pref. Buc. 4029.

SECY.—Young; 6 yrs.' exp.; 2 yrs. col. Prefer So. Side; capable. Rep. 7306.

Secy.-steno.—Univ.; thor exp.; highly effic.; $40. Address S 489, Tribune.

Any kind office work at home, or part time steno.-typing. Rog. 4453.

Women—Professions, Trades

CATERER—PRIVATE HOMES, WEDDINGS. Appetizers a specialty. Highest refs. Longbeach 5594.

Women—Household Help

Hskpr.—Refined; in motherless home; $12 or $15 wk. Address C 301, Tribune.

Housework—By week; stay; colored. Atlantic 3841.

Light hswk.—Cookg.; small salary, rm. and board. Address C 319, Tribune.

Women — Couples

A-1 col. couple—Cook-maid, houseman-chauffeur-gardener serves; stay; prefer quarters in back yard. Address G 432, Tribune.

Women—Miscellaneous

Girl wants job—Driving taxi, car or truck; out of town or city. Cedarcrest 5497. Billie.

Kindly care of elderly woman—Will travel, ref. Address S 541, Tribune.

TRADE SCHOOLS—MEN

Learn Freight Rates and Routes. COLLEGE OF ADVANCED TRAFFIC, 14 E. Jackson, Dept. T-36, Har. 8649.

LEARN BARBERING — Fill demand. Top wages. MOLER'S, 177 N. State-st.

Learn Refrig., Air Cond.—Day or eves. Utilities Eng. Inst., 1314 W. Belden.

TRADE SCHOOLS — WOMEN

SELAN'S BEAUTY SCHOOLS.
South—6404 Halsted-st. Nor. 2500.
North—4060 Milwaukee-av. Ave. 3200.
West—4101 Madison-st. Sac. 2727.

E. Burnham Beauty Schl. Est. 72 yrs. 140 N. State. Day or eves. Ran. 3355.

GRETA DEAL SCHOOL OF BEAUTY CULTURE, 3206 N. Wilton. Wel. 1638.

MISCELLANEOUS

For Sale

NEW CORRUGATED BOXES
200 lb. test; 2,000, size 36x4¾x4¾, R. S. C.; 2,500, 43x4¾x4¾, R. S. C.; 9,000, 43¾x5x4¾, R. S. C. Address G T 317, Tribune.

CASH REGISTERS
Used Nationals at lowest prices. We buy all models and pay highest prices. National Cash Register Co., 323 N. Michigan. Ran. 4600.

USED CORRUGATED CARTONS
CEILING PRICES
100 sizes for immediate delivery. PEERLESS. Che. 9660 and 2509.

TENT CLEARANCE.
9x14 ft. 2 rm. tents with floor, $25; 7x7 ft. play tents, $8. Also wall tents. 1708 S. Halsted. See. 8437.

CHURCH-MISSION EQUIPMENT — 18 comfort. benches; piano, pulpit, fluorescent cross, song books, curtains, etc. Div. 9498. Mr. Anderson, 814 Cuyler.

Buffalo Forge Blower—½ h. p.; autom. gas htr. with 20 gal. storage tank; stvs.; h. w. tanks. Oak. 1206.

600 kegs of assorted nails; $500 worth of plumbing fittings; 3 phase motors. 3245 Armitage.

Wire forming—Any quantity; some materials available suitable for toy axles and parts. Phone Berwyn 3213.

Sacrifice toastmaster and hospitality tray, $35; blue wool coat, gray fox collar, size 16, $35. Del. 4673, a. m.'s.

FANS—Bentwood chairs, tables, Arco boiler, large heating stove, G. E. water cooler. Radcliffe 2098.

Sacrifice prewar Storkline coach, $20; folding buggy, $5. Yards 1529.

Sun lamp, Meadows ironer, dinrm. set, 2 reed chairs. She. 3898, evenings.

130 type 2½ boxes, sizes 18x34x12; reasonable. Pensacola 5650.

2 fans, 20 and 24 inch; man's bicycle. Bittersweet 8311.

POWER LAWN MOWER. MELROSE PARK 4309.

Dental equip., complete to use; $175; good cond. Ph. Ran. 3139.

TYPEWRITER—EXCELLENT COND. PHONE SHE. 8877.

Wheel chair—Modern, self-propelling; like new. Div. 3737.

Baby carriage, English style; pre-war construction; $30. Whitehall 4668.

JEWELRY, DIAMONDS, OLD GOLD

Cash for Diamonds
Bring your diamonds to us for highest prices. America's largest buyers OLD GOLD, PAWN TICKETS BOUGHT. Member Chicago Assn. of Commerce
AMERICAN DIAMOND SYNDICATE
37 S. Wabash-av., 3d Floor

HIGHEST PRICES PAID FOR DIAM'S, watches, old gold. Romack Diam. Exc., 7 W. MADISON AT STATE, Rm. 501.

DANCING SCHOOLS

SPECIALIZE IN BEGINNERS. Lea's Studios, 1041 E. 63d-st., Hyd Pk. 1113. 1661 E. 79th, So. Shore 5171.

Beginners — Private or class lessons. Teresa Dolan, 1208 E. 43d. Hyd. 3080.

Learn to dance correctly—$1 les. Sunny Carroll, 4751 N. Western. Lon. 7975.

AIR CONDITIONING

MUST SELL! York Cool-Wave window-type air conditioner. Best offer. Also fan. 442 Aldine. Buc. 0877.

CAMERAS AND OPTICAL GOODS

SPOT CASH FOR YOUR CAMERA. Chicago Camera Co., 2324 S. Michigan.

BUSINESS OPPORTUNITIES

Bakery—Good Austin location; 2 man shop doing approximately $600 per week. Very good reason for selling. Hansen & Peck. Merrimac 0430.

BARBER SHOP—3 chairs; complete equipment; 20 years in same location; low rent; must sell due to death; reasonable. 129 W. Chicago.

BARBER SHOP—ESTB. 35 YRS.; GD. LOC. 304 N. Pulaski. Van B. 0212.

Barber and beauty shop—Liv. qtrs. No reas. offer refused. 3404 W. Fullerton.

Beauty Shop—Established year round business for 1 to 3 operators; in growing Ill. community; completely equipped, incl. supplies. Owner moving to Calif. Priced for quick sale. Round Lake Beauty Shop, Shop ph. Round Lake, Ill. 3341; home ph. 4502.

Beauty Shop—Must sacrifice because of illness. Estab. in 1927; newly dec.; cheap rent. 2096 Milwaukee-av.

Beauty shop—Good clientele; modern and beautiful equipment. Hum. 7022.

BEAUTY SHOP—1 or 2 operators; north side; west establ. Rogers 7820.

COCKTAIL LOUNGE—One of SOUTH SHORE'S FINEST AND MOST POPULAR. Very well equipped; doing excellent business. Must sell. Price $15,000 plus $5,000 liquor stock. ADDRESS C D 503, TRIBUNE.

Country store with postoffice—Two cabins and 700 hen poultry farm; 45 acres land; modern home. Roy Peterson, Fox, Mich.

Delic., elec. refrig.—Must be sold at once; $1,250 for all. 7000 S. Emerald.

Drug store—Only one in small town in Central Ill. Good volume. Established 50 years; under same management last 20 years. Death of owner necessitates selling. Box 456, Cerro Gordo, Ill.

DRY CLEANING AND DYEING PLANT
for sale. Must be sold at once because of army service. Yearly business $112,000. Retail only. Address G R 500, Tribune.

Dry cleaning plant—In Chicago suburb; est. 16 years; still growing; gross bus. in 1943, $25,000; sacrifice at $8,500; terms; $4,000 cash. Can be paid for in two years out of profits. ADDRESS G 330, TRIBUNE.

GAS STATION, SHELL—COMPL. stocked; purchase only stock and equipment; approx. $2,000; earnings now regularly exceed $300 per mo.; draft status forces sale; closed Sun. 5301 COTTAGE GROVE-AV. Ful. 5346.

Grocery and market—Value $5,000; $29 rent including living quarters. Doing good business. Will sell for $3,500. Call Sunday after 12. Cap. 4567, or weekdays after 8 p. m.

GROCERY-DELIC. WELL ESTABL. Exc. business; liv. qtrs. heated 3 rms. Good buy. 3757 SHEFFIELD-AV.

HAMBURGER GRILL. 2216 Irving Pk. Key. 10091.

Hotel—Modern; 118 rooms, 38 with priv. bath, balance connecting; stoker heat; income $51,600; cash required, $60,000. Ph. Mr. Gribble. CAIN & CULHANE. 4545 Broadway. Long Beach 2820.

Hotel and apartments—97 units; inc. $2,800; 12 y. ls.; N. side; $10,000 req. MORRIS R. DE WOSKIN & CO., 105 W. Madison, Suite 1905. Sta. 9891.

Liquor store and comb. bar for sale—Easily clearing $10,000 profit yearly, must have all cash, $4,500 for key, bal. at inventory around $6,000 stock. This is a clean deal. Apply only between 9-12 a. m. Kil. 3312. Reason partners disagree.

LIQ. DELIC.—5 rm. apt. bath; good for 2 couple. 4604-06 N. Kedzie.

Luncheonette—Heart of loop; long estab.; cheap rent; sacrifice for quick sale; $1,750. For full particulars, 139 N. Clark, Suite 1509, afternoons only.

MILLINERY DEPT. FOR RENT in estab. dress shop. 2108 E. 71st-st.

Printing plant — Modern; verticals, Kluge, Millers, auto. clamp cutter, new Blue Streak Linotype, Ludlow, standing forms. With or without good paying accounts. Address G X 248, Tribune.

Refrigeration service shop—S. side; complete operating shop, stock, and parts; 1 or 2 men can operate business. Call Hyde Park 0973.

RESTAURANT—EST. 20 YRS. NEAR BOWLING ALLEY. Good bus. Must sell acct. illness. VIRGINIA 9553.

Restaurant—Reasonable; long established; good income; selling on account of illness. Sac. 0239.

Restaurant—North; fixtures, fountain etc., by landlord; going business; $300 required. Address G Y 413, Tribune.

Rooming house, 3943 W. Warren; 11 rms., furn., inc. $173; bargain $7,000; takes $4,000 to handle; brokers attention. Cockley, 140 N. Dearborn. Cen. 5425.

Rmg. hse.—20 rms., brk. bldg.; furniture; refrig.; all for $8,250. Corcoran Co., 48 W. Division. Sup. 2751.

Rmg. hse.—N. La Salle; 29 rms., 16 units; rt. $100; inc. $450. Best buy; terms. ROSS CO., 663 N. State.

Rooming house—17 rms., includ. furn.; 4 car gar. Inquire 2252 W. Monroe.

Rooming house—20 rooms, Priv. pty. Reas. if taken at once. 6552 Ellis.

RMG. APT.—8 rms., nr. bus. dist.; inc. $150 mo. Man. 2187, 109 S. Marion.

Rmg. hse., 10 rms.—Light hskeeping.; reasonable. 154 W. Oak. Whi. 7673.

Sandwich shop—Exc. business; closed on acct. of illness; 4 living rms. Price $2,000. 834 East 47th-street.

Tailoring, repairing and dry cleaning; $500 will buy my long established profitable business. I am retiring. Brown the Tailor, Kalamazoo, Mich.

Tavern—Est. 5 yrs.; widow will sell; gd. going bus.; East on 75th-st.; best whiskey conn., refrig., beer cooling system; reas. rent; 5 rm. apt. Must see to appreciate. Rad. 6886.

TAVERN—Factory dist., near no. side; good money maker; good stock and liquor connections. Partners disagree. Del. 0039, after 9:30 a. m.

Tavern and 6 rms.—Stm. ht.; $55; 4 rms.; stv.; $14. 1533 Wabansia-av.

Tourist camp, restaurant, 5 cottages, 7 room residence, on U. S. No. 1 and Indian River; best buy in Florida; ill health. P. O. Box 506, New Smyrna Beach, Fla.

To settle estate—Going profitable coal and building supply business; eastern Michigan; has inherent competitive advantage; $45,000 required. Write A. W. Field, Room 401, 10 S. La Salle.

SELL OR LEASE—48 rms. unfurn'd. Newly remodld. Imm. poss. Irv. 4449.

Business Service

WANTED FOR LATIN AMERICA
Buy outright and accept agencies; Woodworking machinery and tools, new and used; furniture, hardware and mechanical devices; semi-manufactured products, toys, novelties, new products, etc. Representative at present in Chicago. Address S 342, Tribune.

333 N. Michigan-av.—Mail address, 24 hr. phone ser. Rm. 528. Fra. 7100.

Manufacturing

Inventor is looking for manufacturer to produce on royalty basis. The field is unlimited and it's a wonderful opportunity for the right party. Address G X 520, Tribune.

BUSINESS OPPORTUNITIES

Manufacturing

Wanted—Subcontractors for small quantities machine work; have lathe work on 500 29-inch rings. Clayborne Mfg. Co., 4545 W. Lake-st. Man. 7311.

HAVE UP TO $10,000 to invest in good going business. Give details. Address C D 495, Tribune.

Welding arc or acety. light production, any amount. Diversey 4220.

Wanted

Wanted—Burch or Creator's popcorn machines; any size; also theater seats for churches, lodge or union halls. We buy and sell. Universal Used Chair Co., Cal. 5224. 1315 S. Wabash.

MUSICAL INSTRUMENTS

Pianos

FOR SALE—100 UPRIGHT AND PLAYER UPRIGHTS; ALSO GRANDS. STUDIO SPINET PIANOS; E-Z TMS. 5441 S. ASHLAND. OPEN EVES.

CONOVER BABY GRAND — Walnut case; perfect condition; like new. Private owner. MONROE 4107. Mr. Tobin.

OUT-OF-TOWN DEALERS, ATTENTION!
I have a number of good make Grands including Chickering, Weber, Sohmer, Ivers & Pond, Hazelton, and others; some are reconditioned. REASONABLE. 3626 N. Pulaski. MULberry 2949.

Steinway grand—Like new. Want reliable party to take over sm. mthly. paymt. See Mr. Russell, credit mgr. Wab. 6900.

BALDWIN PIANO, 323 S. Wabash-av. Beautiful small mahogany baby grand —Like new; bargain. Sheldrake 3414.

SACRIFICE — 25 grand pianos; all makes; 25 uprights. 6242 W. Grand-av.

Conover grand—Mah., apt. size; like new; sac. Victor Stg. Whse., 4809 Lake.

Miscellaneous

Trombone—Practically new Vach Strad. model, $125 cash. Phone Longbeach 3500, Apt. 224, after 10 a. m.

Trumpets, new gold lac. .... $75-$85

Concert guitars .... $12-$18-$25

Batons Biboys. 914 MAXWELL-ST.

CASH FOR A USED ACCORDION. MR. FREDERICKS. KEDZIE 3699.

ACCORDION—120 BASS SOPRANI. SACR. $165. MAYWOOD 1837.

Wanted

PIANOS WANTED FOR CASH
HIGHEST PRICES PAID FOR GRANDS, SPINETS, UPRIGHTS.
MERRIMAC 4026
CHICAGO'S OLDEST USED PIANO DEALER.
Ambassador 9840—Canal 8720
Chesapeake 3597—Call Today!
C-I-T-Y-W-I-D-E S-E-R-V-I-C-E.

CASH WAITING FOR YOUR PIANO
USED PIANO WANTED.
Highest cash prices paid for used upright and player pianos; also small grand pianos. Van Buren 9000.

PLAYERS—UPRIGHTS—GRANDS. Cash waiting — immediate service. CALL BOULEVARD 2300. DORCHESTER 0839-0911.

Top prices paid for pianos of any make, any model. Phone today.

12 to 120 Bass. Highest cash prices. Also Saxs, Trumpets, Clarinets, etc. Geo. Brown, FRAnklin 4848, any time.

1,000 PIANOS WANTED AT ONCE. Top cash prices for grands, uprights, players, and spinets. Lincoln 1470-1480.

Wanted—Used grand or spinet piano from priv. party for cash. Aus. 4928.

Will pay $200 cash for studio upright. Phone Edgewater 3626.

WILL pay cash for grand or small upright from pri. party. Diversey 2611.

Will pay cash for good grand or plain case upright. Mr. Gregory. She. 8414.

Wanted to buy—Spinet piano from private family for cash. Merrimac 4026.

Will pay $700 cash for Steinway or Mason & Hamlin grand. Ph. Edg. 3626.

Accordion wanted from private party. Wabash 1253. Eves. and Sun. Sea. 5915.

ACCORDION WANTED—FROM PRIV. PARTY. CALL SEELEY 8475.

Wanted — Small upright piano; less than 54 in. high, for cash. Mer. 4099.

MACHINERY AND EQUIPMENT

For Sale

BLOWERS—1/6 h. p., new filling machine-powder; labeling mach. for round cans and bottles; gas fired oven for baking, painted prod.; spot and flood lts.

WARD EQUIPMENT SALES
7020 S. ASHLAND. PRO. 1800.

1 Cincinnati 12x36 Universal hydraulic model E R grinding machine. Complete with regular equipment and hand hydraulic Servo control for table traverse. Phone Mr. Kyle, Juniper 2010.

Motor—20 h. p. D. C. Crocker-Wheeler; 60 h. p., 220 A. C.; 40 h. p., 440 A. C.; 10 ft. 14 ga. brake; Adamson 4½" tuber; 12x12 hyd. press. Grant, Cal. 5620.

Fordson tractors—Solid rubber tires; equipped with power winches; excellent mechanical condition; reasonable. 5715 S. Halsted. Englewood 3333.

No. 00 B. & S. auto. screw machine; new Blystone mixer, 11 cu. ft.; No. 2½ Le Blond mill, motorized. L. L. McDonald. Phone Elgin 4010.

1½ Cin. Univ. mill—M. D. divid. head; 24-in. Stockridge shaper; motor, vise, must be sold. Address G X 242, Tribune.

Tumbler—Gas fired National, 55"x34"; A. C. motor driven. 4320 W. Armitage. Albany 2903. Hork Sanitary Rag Co.

Small compressor, pressure tanks, stainless steel pasteurizers; all sizes; open tops. Allied Tank, 2026 S. Wabash.

1 Read 3-speed mixing mach.; 1 filtering mach.; 1 tube filling machine. Call Central 0338.

16x6 Greaves Klusman semi quick change lathe, with motor drive and motor; good condition. Wel. 7232.

2 NO. 55 ACME MULTIPLE SPINDLE AUTOMATIC SCREW MACHINES; may be seen in operation. Hay. 4972.

1 Hell grinding machine in very good condition. CHEAP. Gouwens Auto Parts, 12140 S. Michigan.

SEE AARON'S for machinery and equipment for all industrial purposes. 172 N. Halsted. HAYMARKET 0777.

Elec. light plant—110 volt A. C., 1,500 watt, pushbutton stg. Pla. 2197.

Blowers, fans, exhausters—Used, rebit. Gen. Blower, 405 N. Peoria. Can. 6340.

American 3 ft. radial drill gear box. M. D. Address G X 241, Tribune.

Wanted

24 inch back geared drill press, 1 inch hand screw machine, ¾ or 1 inch upsetter, and 150 lb. Bradley hammer. Hinsdale Mfg. Co., 1724 Walnut-street.

Wanted—15 to 20 cu. ft. gas oven, suitable for armature baking [350°]. Call Armitage 6180.

Wanted—2 welding machs., 200-300 amp.; 1 power roll, cap. 11 gauge, 30 in. min. Call Barney at Grovehill 4344.

USED MACHINERY WANTED. TOP RATES PAID. HAY. 4676.

INSTRUCTION

SPANISH—Private lessons by expert native teacher. LINCOLN 5643.

HOME FURNISHINGS & FURNITURE

SPECIAL NOTICE
WE ARE LOOKING FOR A DEPENDABLE PARTY to take over the balance due on 3 rooms of beautiful repossessed furniture, practically NEW, all for $138. This includes 3 pc. bedroom set, 2 pc. parlor set, 5 pc. dinette set, table lamps and even dishes. Will separate or we will sell entire outfit for as low as $2 weekly. See or call Mr. Mills, credit manager. Open Tues., Thurs., Sat. to 9 p. m. Daily to 5 p. m. Canal 3667. Open Sunday. WAREHSE. OUTLET, 1232 S. Halsted.

IMPORTANT NOTICE—Will sell to responsible party complete 3 rms. of modern, beaut. furn.; ONE MO. OLD; bedroom, living room, dinette, table, rugs, mirrors, lamps, pictures, etc. Originally worth $480. NOW $147; terms. Open Tues., Thur., Sat. eve. MEYERS WAREHOUSE. 455 W. 63D-ST.

RUGS! NOTICE! RUGS!
Reduced 25%. Chinese 8x10, 9x12. 97 used 4x6, 6x9, 8x10, 9x12, $3-$59. LARGEST rug whse.; LOWEST prices. 98 new 9x12, $15-$69; larger sizes. 75 throw Orient., 750 yd. carpet $1-$4. 287 used, new 6x9, 9x12 to 12x18, $3-$119. Checker Clnr. Whse. 1301 W. 63d.

FOR IMMEDIATE DISPOSAL.
We have on hand a number of fine living room and bedroom suites, lounge and occasional chairs, high grade innersprings and box spring mattresses, at lowest prices ever sold to public. Op. Mon., Tue., Thur., Sat. till 9, Sun. 5. TERMINAL WAREHOUSE. 775 W. JACKSON. CAN. 5701.

Ordered sold—Responsible party wtd. to take over bal. due on 3 rms. of repossessed furniture; like new; only $139; incl. 3 pc. bedroom set, 2 pc. parlor set, dinette set, tables, lamps, rugs, dishes, etc.; easy terms; free delivery. Eng. 2952. Mr. O'Brien. Open Thurs. and Sat. eves. 6125 S. Halsted.

9x12 seamless rugs .... $18.95 up
Broadloom carpet, sq. yd. ...... $3.95 up
Hall and stair carpet .... 98c yd. up
Also battleships inlaids and linoleums. Linowall asphalt tile and congoleums. BALABAN, 1547 Roosevelt. Can. 1553.

SAVE 20% TO 40%
WAREHOUSE FLOOR SAMPLE SALE. Spring parl. sets; innerspring mattress, studio couches, bedrm., din. sets, rugs. Home Furn. Mart, 3660 Irving Park-rd. Cash, tms. Open Thurs., Sat. evenings.

Compl. hshld. furn. of Gold Coast duplex apt. Includes beau. Capehart, living rm., dining rm., and bedrm. furn. of finest quality. Sterling silver, china, linens and all hshld. effects. Ph. Sup. 5107 for appoint.

3 ROOMS, $179
BRAND NEW—$3 WEEK.
Parlor; 3 piece bedrm. suite; dinette; rugs; pictures; dishes; free delivery. Public Furniture Co. 3051 Lincoln-av.

Brand new J. Lind 4 post wd. bds. Oth. mod. beds, coil spgs., matrs., $6.95 ea.; two insp. studio couches, $29.75; 3 pc. bedrm. suite, $39.75. Cash, tms. Chicago Bedding, 2645 Milwaukee. Alb. 1111.

One white frame French Louis the XVth davenport; slip cover to match; also French cocktail table; priv. party. Merrimac 3224.

Western Furn. Co., 4646 N. Western. Sac. $395 furn., 3 rms., $189 and up; wool Wltn. rugs, all sizes, half price. Op. daily to 9:30 eve., exc. Wed.; Sun., 12-5.

Simmons double studio couch; davenport and chair with tailored zippered slip covers, spring cushions and back. Briargate 3382.

Furniture store—Kankakee, Ill.; well stocked, new and used; sell complete with equip., incl. 2 trucks at inventory cost. Address G 435, Tribune.

79 sq. yards 100% wool carpeting. Also early American bedrm. suite, odd pieces. Bailey, 451 Aldine.

Davenport—Louis XIV., rose damask, solid walnut, hand carved base; like new; ex. cond. Aberdeen 1244.

2 pc. parlor set, 5 pc. dinette set, 5 pc. bedrm. set. After 5 p. m. ALBANY 6293.

Living room couch and rug, dinette set, chrome kitchen set; reas. Bri. 9818. Call 9 a. m.-6 p. m.

3 rms. furniture, rugs and mattress; excellent condition. 6945 N. Ashland, Apt. G-2. Briargate 2906.

Dinette set—Ivory console Spartan radio; wardrobe trunk; Nesco electric cooker; 80 gal. h. w. tank. Sag. 0548.

100 rugs, $15, $25 up; parlor, bedroom set, $50; complete 3 rm. outfit, $175. RAPP STORAGE, 5746 S. ASHLAND.

2 matching lounge chairs, pr. end tbls., occasional tbls., nest French tbls., misc. 4422 N. Long-av. Kildare 8981.

10 VAN LOADS FINE USED FURN. Compl. outfits, 1-5 rms.; cheap; terms. Tues., Thurs., Sat. till 9. 2557 N. Clark.

3 rms. furn., $120; pay bal. due, $1.50 week. S. S. Hshld. Furn., 746 E. 71st.

FURNITURE FOR SALE. CALL LINC. 4499.

Period furn., china, porcelain, silver. Williams-Barker-Severn, 229 S. Wabash.

Used Rugs—All sizes, $3 to $25. Lion. 5931 W. Chicago. Op. Tu., Thu., Sat. eves.

Repos. 3 rms.—Lk. new; $99, tms. Eves. till 9. Advance Whse., 4342 Broadway.

REDUCED 25%—Chinese, 8x10, 9x12. Checker Clnrs., 1301 W. 63d. Eng. 9051.

Handsome sofa, loose down pillows; like new. Sou. 9218.

Furn. of 6 rm. hse.—Frigidaire, wash. mach. 4709 N. Sacramento. Jun. 3769.

Wing chair, $25; mah. carved console table, $10. Dornell, 5326 Cornell-av.

2 pc. mohr. parl. suite, like new, $100. Oval Nesco with broiler, $20. Ard. 7602.

2 parlor sets, slip cov., vanity, ice box, fan, 12 theater seats. Ked. 6142.

Baby buggy—Pre-war; exc. cond.; $30. Dorchester 2197.

Double bed, spring, and mattress—One year old; like new; reas. Sag. 6399.

3 pc. walnut bedrm. set, vanity, chiffo-robe, $35. 3619 N. Octavia. Lac. 1894.

Walnut bed and spring, full size, $10; ice box, $5; holds 100 lbs. Ind. 4410.

All kinds used furniture, stoves, rugs, etc. Wkds. M. D. Furn., 6730-42 Cott. Gr.

Liv. rm., din. rm., bedrm., kitchen furnishings. 29 W. Quincy, Apt. 1009.

VENETIAN BLINDS, STOVE, RUG, FURNITURE. RAD. 0013.

2 9x12 carpets; small metal clothes cupboard. 4737 Broadway, Rm. 225.

Rust brocatelle sofa, 2 commodes, coffee table, 3 pc. bdrm. set. Hum. 5246.

CLOTHING, FURS, ETC.

SPRING CLEARANCE.
350 men's new sample suits, topcoats $13.50 up; sports coats, $8.50. Fam. brands. Op. eves. to 9. Sun. to 1 p. m. ABBOTT CLOTHING CO., 4086 Broadway. Cor. Belle Plaine.

China mink—Slight. used; perf. cond. [taken in tr.]; orig. pr., $600; barg., $200; 16-18; pr. gen. silv. fox; slight. used; orig., $250; barg., $125. Miller Fur Co., 166 N. Michigan.

HIGHEST CASH PRICES PAID FOR OLD FUR COATS AT ROOM 530, 209 S. STATE.

Silver fox jacket—Size 12; like new. Call Kenwood 2844, after 6 p. m.

MUSICAL AND DRAMATIC

Broadcasting and Training for Actors, Singers, Announcers. Priv. ins. over mike. 1227 Kimball bldg. Web. 2714.

HOME FURNISHINGS WANTED

ROCKWELL 6606
Call us first and realize MORE CASH for your furniture, rugs, stoves, refrigerators; single pieces or complete homes. WE OPERATE CITY-WIDE. AFTER 6 P. M. CALL MONROE 3299.

ROCKWELL 4640
We pay excel. prices for anything from your home regardless of condition or qual.; furniture, refrigs., washers, sewing machines, vac., pianos, rugs, etc.

ORIENTAL RUGS BOUGHT
MANDEL BROTHERS.
WILL PAY HIGH PRICES
for used Chinese and oriental rugs in good condition; all sizes. Call STATE 1500, Local 536.

I PAY MORE FOR YOUR FURNITURE, RUGS, RADIOS, ETC. IRVING 4666. AFTER 6 P. M. CALL KEYSTONE 0508.

SUNNYSIDE 6000—DELAWARE 1622. Imm. cash for furn., piano, linens, oriental, dom. rugs, sew. mach., stoves, etc.

Party needs entire furn. 10 rm. home. Will pay good cash price. Lon. 7459.

FURN., ORIENTALS, BRIC-A-BRAC. Michel Kay Art Gallery. Lon. 6774.

Want bedroom set, washer, 8x10 and x12 rugs, and radio. KENWOOD 0720.

Nevada 8787—We pay your pr. Need furn., rugs at once. Aft. 6, Nev. 0011.

DORCHESTER 0920. HIGHEST CASH for your furniture, rugs, sewing mach.

Refrigerator wanted by private party. Key. 7209.

NORTH SIDERS—We buy furn., rugs. CALL DIVERSEY 3266.

HOUSEHOLD APPLIANCES

ELEC. plates, 3 burner, white porce. 3324 N. California-av. IRVING 3594.

Home freezing unit; good work. cond. Priv. party. Call Downers Gr. 8012Y3.

REFRIG.—Size 8x20 ft.; ideal for whol. meats; also 2 h. p. mach.; complete unit cheap. Monroe 4224.

Refrigerator unit—1½ H. P. compressor and coil fan. Used 3 summers. Like new. Box 141, Glen Ellyn, Ill. Ph. 1852.

Refrigerator — Gibson; A-1 condition. Armitage 9186.

WASHING MACHINE wanted—Will pay $150 cash for late model; private party. Reg. 0408.

WASHING MACHINE—Thor; private party. South Shore 2161.

WANT FOR SPOT CASH—WASHERS, REFRIGERATORS, T. T. STOVES; ANY YEAR OR CONDITION. DAY OR NITE. MIDWAY 4473.

Wanted—Good late model electric refrig. by private party; $100 cash. Call mornings, Ardmore 9289.

Wanted—El. refg.; elec. range, washing machine. Irving 2925.

WANT—REFRIG., T. T. GAS STOVE; PRIVATE PARTY. CRAWFORD 3733.

WANT—REFRIG., T. T. GAS STOVE; PRIVATE PARTY. CRAWFORD 3733.

BOATS, YACHTS, ETC.

For sale—14 ft. Schneider de luxe runabout with Johnson S D motor and trailer. 11 ft. Lyman and Johnson P O. 55 h. p. Chris Craft engine. Treadwell Boats and Motors, Algonquin, Illinois. Phone 2041.

36 ft. bridge deck cruiser—Sleeps 6; has 2 toilets; cruises at 12 mi. per hr.; fully equipped. See or call Stanley Brandeis, Sturgeon Bay, Wis. Residence phone 454, office phone 19.

13 ft. Speedliner boat and 24 h. p. Johnson motor. Can be seen Sunday at 204 Country Club drive, McHenry, Ill. Or call Cicero 219.

1942 Penn Yan flier decked outboard boat; like new; ind. steering wheel, oars, repair kit.; $140. Takes up to 16 h. p. motor. Forest 3309-R.

2—'42 Evinrude speedy twins, 22½ h. p. 2—'42 K.S. Johnsons, 9.8-10 h. p. 2—'41 Waterwitch twins. 1—Dunphy 14 ft. spt. rnabt., fully eqpd. Regent 8995.

1940—20 ft. express cruiser; toilet, sink, 75 h. p. Chrysler, $2,200. Slip 84, 59th-st. Harbor. Rad. 8489.

EVINRUDE RACING MOTOR—4 cyl., 60 H. P. See at Mineola Hotel Boat House, FOX LAKE. Bel. 2311.

4 cyl. 60 h. p. Evinrude racing motor —See at Mineola Hotel Boat House, Fox Lake. Bel. 2311.

Wanted—Arrow sailboat in good condition. Wilmette 2966, after 6 p. m. or all day Sunday.

CENTURY—1942 SPEED BOAT, 17 FOOT, 6 CYL., 90 H. P.; LIKE NEW; PRICE $1,975. 8959 S. ASHLAND.

One Thompson boat—22 h. p. Evinrude motor and boat trailer. Aurora 24805.

16 ft. sailboat—Snipe; good cond. Also dinghy. Edgewater 0372.

WANTED—GOOD OUTBOARD MOTOR, PREFER 2 TO 6 H. P. BEL. 7153.

For sale—Barg.; beau. Moth sailboat; like new. Address G T 359, Tribune.

DINGHY—Mahog., 8 ft.; like new; life jackets, spotlite, miscel. Bou. 4636.

Dodge marine motors—4 cylinders; 75 h. p. 2531 W. Belmont. Buc. 3783.

16 FT. MULLINS SEA EAGLE; LYC. MOTOR; $650. HYD. 8172, SUNDAY.

'41 OWENS CRUISER—$5,000. DAYS, INDEPENDENCE 4660.

24 ft. mahog. cabin utility; 125 h. p. marine engine and trailer. Pla. 2197.

Chris-Craft speedboat—26 foot. At Chicago Yacht Club.

16 H. P. Johnson; good condition. Sacrifice, $175. 2311 Howard-st.

22 H. P. Johnson Sea Horse outboard motor. Graceland 9276.

OFFICE FURNITURE AND DEVICES

Manufacturer of sectional wood office partitions has large stock on hand. Also special cabinet work. Huether & Co., 4511 Grand. Alb. 4210.

CLOSING completely equipped local office. For sale—Desks, steel files-cabinets, safe, etc. HAY. 3333.

KEYLOCK Comptometer and full set office machines. Chamber, 547 S. Dearborn-st. Har. 5861.

Sundstrand adding machines, Burroughs calculator, typewriters, dictaphone set. Central 2114.

Dictaphone, transcriber, shaver—Model 7; perfect condition; $150. Write R. M. Burtt, Crystal Lake, Ill.

New and used office furniture. Quirk, 1166 W. Madison. Mon. 8373.

Mimeograph—78A with automatic feed. Little used. Cash $75. Call Lon. 5491.

Steel shelving, partitions, lockers, furn. CENTRAL, 20 W. Hubbard. Del. 8495.

WANTED ADDING MACHINES AND TYPEWRITERS. DEARBORN 7897.

Executive desks, files, storage cabinets, tablet arm chairs. Harrison 6450.

Underwood typewriter No. 5—Gd. cond. Phone Monday, Wabash 5242.

LONG CARRIAGE TYPEWRITER—EXC. COND. PH. SHE. 8877.

PRINTING MACHINERY; SUPPLIES

Complete shop for sale—11x17 Little Giant 34½" power cutter; Nelson cost cutter saw, flr. model; spray; Gordon, etc. All in excellent condition. Address C D 477, Tribune.

ARTS AND ANTIQUES

Carved colored Meerschaum pipe bowl. Collectors notice! Pen. 2897.

2 chairs, mirror, 2 vases, glassware, miscel.; all antique. Whi. 5379.

ROOMS—ROOM AND BOARD

South Side

Dante, 6831—Nice, clean, comfortable room; all trans. Call Hyde Park 4044.

Pleasant rm. with young married couple, nr. I. C., lake; adjoining priv. bath, shower; gentleman desired. Dor. 3853 after 6:30 p. m.

65th, 909 E.—Attractive newly decorated rm.; inn. sprg.; $3.50. Gd. trans.

Priv. rm., bath, and board—In exch. stay some eves. with childr. Ken. 1746.

Room in private home for 1 or 2. Regent 0916.

North Side

Arlington-pl., 649—Dbl. rm., 12x18 ft., best trans. Lin. 0837, after 6 p. m.

ASTOR, 1244—Will share our home; lge., bright rm.; pr. lk.; ref.; restrict'd.

Belden, 438, 2d—Lt., sgl. rm. adj. bath; gd. transp.; nr. pk.; $3.50. Lin. 3437.

Cuyler, 933 [4030 No.]—Clean, quiet, sleep. rm.; water; $3.50. Div. 9622.

Fullerton, 922—Furnished sleeping rooms; running water; L express stop.

HOWARD, 1427—Nice clean room in quiet priv. home; all trans.

Jarvis, 1635—Master bdrm. adj. bath; priv. home; exc. trans. Rog. 9673.

KENMORE, N., 4654—Sleeping rooms, running water, $3.50 week.

Loyola, 1103—Attr. lg. rm.; priv. fam.; 1 blk. L, bus; lake. Man. Amb. 2643.

Melrose, 504—Attr. small housekeeping rm. $3.50. Gd. trans. Bit. 6663.

Mohawk, 1717—Lt. airy rm.; kit. privilege; pri. home; lady of cpl. Nat. 1534.

Will give room and board to mother and child. Ard. 6384.

Ideal home for elderly—Cool, comf.; ½ block park-lake; good food. Lon. 3120.

Suite of 2 rms.—Suit. 2 or 3; pri. bath; all tr.; near lake. Sun. 4147.

LGE. homelike rm., adj. bath—Closet; choice loc.; bus, L, surf. Edg. 4278.

Bus. Girls—Sgl. or dble.; studio rms. kit. priv. Nr. Linc. Pk. Lin. 9141.

ROOM FOR BUSINESS GIRL—GOOD TRANSPORTATION. EDG. 9569.

Northwest Side

Belden, 3743—Frt. slpg. rooms; gentleman pref.; private home. Cap. 0485.

Estes, 1519—1st; newly decor. cool rm. Pvt. home. $4. Bus. L. surf.

Grace, 5328—Rm. in priv. home, woman or girl, home priv. Palisade 8809.

IRVING PARK Y. M. C. A. 4251 Irving Park-rd. Pen. 1400. Nicely furn. rms.; cafeteria; free prkg.

Kedzie, N., 2049—Nice light room; private home, 2 in family. Spa. 7758.

Kimball, 2556—Lge., light, clean rms. $8-$10. Front rm. Gentleman pref.

4400 Milwaukee-av.—2nd, large furn. bedrm., suit 2; run. water; gd. trans.

West Side

Lexington, 2831—Dble. rm. with board. $8.50 and $10. Nevada 5049.

Mayfield, N., 1645—Desirable room for employed gentleman. Tux. 7784.

Monroe, 3827 W.—Clean room; good board, for 1-2; nr. park and trans.

Monroe, 2332—Lge., frt. rm., ncly. fur. Best transp. Seeley 1987. Taylor.

4 and 5 rm. apartments—Stove heat, hot water, furnace, $25 and $27.50. 1007-11 S. Oakley-blvd., cor. Taylor.

Newly redecorated front rm., suit 2; also single rm.; board optional; convenient transp. Phone Van Buren 6690 between 2 and 5 or 7 to 9 p. m.

Suburban

OAK PARK—2 RMS. SUITABLE LIVING QUARTERS. 2 W. MADISON.

TO RENT—HOUSEKEEPING ROOMS

South Side

Blackstone, 5315—2 rooms; porch, refrig.; light, airy; $8.

Blackstone, 4940 S.—2 rooms; frig.; $27.50; nr. I. C. Oakland 9398.

Drexel, 6501—Plain, attract. 1 room kitchnt.; running water; innerspring.

Ellis-av., 6334—1 rm. with Pullman kitch.; 2½ rm. Livrm., kit., bdrm., frig.

Ellis, 6410—2 rooms; private bath; refrigeration; reasonable.

Greenwood, 6136—5 comfortably furnished rms., scrn. porch; 1st flr.; adults.

Kimbark, 5101—2-3 room furnished apts.; G. E. refrig.; $7.50 and up.

Lake Park, 4536—2 rm. kitch.; pri. bath; refrig.; clean; near I. C., surf.

North Side

Barry-av., 555—2 rms.; priv. bath. $10; 1 rm. kitnette, $6; slng. rms., $4.

Broadway, 2916—1-2 rm. apt.; comp. 15 min. to loop; all trans.; nr. lake.

Clark, N., 2426—1 and 2 rm. kitnts.; refrig.; good transp. 1st and 2d fir.

Dearborn, 1317—Large front room in basement; electric refrig. $7.25.

DEMING-PL., 416—AT LINCOLN PK. 1 RM.; NEWLY FURN.; DECOR.

Greenview, 3920—2 rms., $6.75; 1 furm. kit., priv. bath; all frig.; $7.50.

Kenmore, 4011—2 rm. apt., accom. 2 adults, 1 infant; all trans.

MELROSE, 437—1 and 2 rm. kitch. apts.; reasonable; near Lincoln Park.

Northwest Side

Laporte, N., 4457—2 rms.; couple preferred. Share bath, $10 week.

West Side

Homan, 328 S.—1 room kitchenette; clean, phone; excellent transp.; $4.50.

LIVE AT SEARS Y. M. C. A.
Attractive rooms; comfortable beds; mod. price; 24 hr. serv. L and surface. 820 S. KEDZIE. NEVADA 3800.

3143 Fulton—2½ rms. nicely furn; refrig. See Mrs. Alberts on premises.

TO RENT—HOUSES

S. W. suburb—4 rm. house and garden space; good for chickens; rent $20; near Chrysler plant; take Harlem to 79th-st., then 1 block west to Okeloav., then south to 3d house on west side of Okelo-av.

COME ON, KIDS!
See what nice 5 room brick houses can be built even in war time. Two stories; full basement; plenty of yard to play in; $52.50 per month. 8612 S. YATES-AV. SOU. 8886.

Will rent 5 room house with all conveniences, including small salary in exchange for office work. Address G T 412, Tribune.

APARTMENTS, ROOMS TO SHARE

Bus. lady—Share 4 rm. apt. with same or rent rm. Mid. 1934 after 6:30.

Young lady share beau. 4 rm. apt. with same—Reas. Bri. 1975, aft. 6:30 p. m.

HOTELS AND APARTMENT HOTELS

WOODMERE HOTEL
4641 WOODLAWN-AV.
All rms. with private tub or shower.
$8.50—WEEKLY—$8.50

TO RENT—RESORT PROPERTIES

Will rent, with option to buy, big paying resort; excel. trans.; 65 miles from Chicago. Owner retiring. $6,000 req. Address G T 144, Tribune.

Delavan Lake, Wis.—7 rm. cottage, 2 baths; living porch, elec. range, refg. On lake; reas.; for seas. Nev. 9422.

Delavan lake cottage—On lake; 5 bedrms.; gas, elec. Aug., Sept. Wel. 3370.

Open—Inspection—Mich. 6 r. furn. cott. 3 bdrms.; ref.; bath; season. Ind. 0187.

Gobles, Mich.—Furn. cottages, lake frontage, elec., $12 wk. Buc. 8400.

TO RENT—APARTMENTS—SOUTH

South Shore—Will exch. 6 rm. apt., 2 baths, sunrm., htd. glazed porch, gar.; excel. loc., for 3-4 r. apt. in So. Shore or U. of Chgo. dist. Butterfield 1419.

5 rm. apt.—2d flr., in South Shore; $60, with garage; near I. C. and school. Exchange for 6 rms., 1st or 2d floor, in South Shore. Victory 2325.

7 room apt.—Overlooking Lake Michigan. Exclusive tenancy. Immediate possession. Address G X 359, Tribune.

Exch. 4 rm. apt., So. Shore, for 5 or 6 rms., nr. 79th-Ashland. Pla. 3986.

Have 3½ rm. apt.—Will exch. for 5 rm. in Chatham Pk. Rad. 5267.

Mod. 1-4 rms.—Kenwood; I. C.; L exp.; No. 1 bus; $30 up. Kenwood 1610.

$15 a mo.—Stove ht., 3 to 7 rms. Watson, 1371 E. 70th. Plaza 0541.

3 rooms, priv. pch., bath—G. E. refrig.; sanded flrs.; new stve. 4347 Greenwood.

TO RENT—APARTMENTS—S. W.

Mod. 8 rm. doctor's flat—Canvased walls, mod. tile kitch.-ba., refrig., oil, h. wtr. ht.; $115 mo. Must see to appreciate; immed. poss. Roc. 2110.

TO RENT—APARTMENTS—NORTH

De luxe apt.—8 rooms, 3 baths; 2d fl.; North Shore-av., between Sheridan-rd. and lake; $150 per mo. incl. garage. Adults only. Restricted. Available July 1. Mr. Little, Whitehall 4560.

Beaut. lge. 6 rm. apt. on Paulina near Lawrence; will exchange for 5 rms. in Rogers Pk. or Edgewater. Lon. 0135.

Exchange—5 rm. 3 bath; Lake Shore-dr. apt., 15th flr. for 5 rm. elevator bldg. N. side. Diversey 5333.

5919 Kenmore-av., 1st—5 rooms; all trans.; nr. lake; adults only; restricted; possession July 15. For inspection apply office in building.

4 ROOMS—$18; 5 ROOMS—$20. Newly decorated; not heated. See Janitor, Apt. 1, 2606 Lincoln-av.

2 room apartment—Newly decorated; $33.50; immediate possession only. 658 Oakdale.

New 4 rm.—Immed. poss.; war workers; adults; $50. 3450 Janssen. 1 block "L," bus, surface.

Have 4 rm. sunparlor apt. 2d flr., Rogers Park, to exchange for apt. on 1st floor, same vicinity. Sheldrake 7475.

EXCHG. 2 RM. BEDRM. APT. FOR 4 OR 5 RM. APT. ROG. 6680.

3500 N. Fremont—3 rm. apt., light, gas, refrig. incl. $32.50; 1 pers. only.

TO RENT—APARTMENTS—N. W.

Subl.—Beau. 5 rm. flat; newly dec.; very reas.; rent to party who will buy furniture. Call Ind. 7749, Sun. betw. 10 a. m.-1 p. m.; Hum. 6920, betw. 2 p. m.-5 p. m.

3½ rm. basemt. apt.—Immed. poss.; stm. ht.; refrig.; $35; see janitor, 3408 W. Balmoral or Call Ind. 2020.

5 ROOMS—HOT WATER HEAT. RAVENSWOOD 4633.

1441 W. CORTEZ—4 rooms, light and clean; conveniently located.

6 rooms—Heated, $53.50; no refrigeration or stove. 1821 Lowell-av.

2 rms.—English basement; steam ht.; gd. transp.; $27.50. 1524 N. Artesian.

6 RM. APT.—STOVE HT.; $20 MO. 2173 N. ROCKWELL. ROG. 0450.

3 rms.—Mod., elec. stove, refrig., steam ht.; adults. 3551 W. Fullerton.

TO RENT — APARTMENTS — WEST

From 3-4 rm., $13 up to $24 per mo.; stove heat; newly remodeled. Ked. 4377. S. Deangelis.

Warren-blvd., 3232—2 and 3 rms.; just redecorated; immediate possession.

2½ rm.—Very modern. 3859 Jackson-blvd. Share bath. Van Buren 0897.

1-3 and 2-3 rms.—Stv. ht.; priv. toilets. Prefer adults. Reas. 1936 W. Huron-st.

5 rooms — Steam; adults; 2nd floor; $52.50. Columbus 6360.

TO RENT—FURNISHED APTS.

South Side

1 or 2 rm. kitch. apts.—Modern bldg.; beaut. furn.; all outside, large, light rms.; maid service; elevator; gd. trans.; by day or week. 753 E. 79th.

4 rms., 3d—Partly furn.; oil stove ht.; near all trans.; suit. grown people. 4133 N. Leavitt. Div. 2186.

JULY 10TH TO LABOR DAY. 2½ Rms., completely furn., $150; no phone. 209 E. Chestnut, apt. 24.

SUBLET 1 YR.—4-5 rm. apt., $150. Tile bath and kitchen. All new furniture. 6437 N. Albany. Ror. 7889.

2 rm. apt.—Ravenswood; beaut. furn., carpeted, blinds, utilities; $50; possession. Address G X 360, Tribune.

South Shore-dr.—4 rooms; sublet for 9 months beginning July 15; near all trans.; adults; refs. Call Regent 2545.

Beautifully furnished apartment—July 15-Oct. 15; $400; children accepted; restricted. For appointment, Drex. 8212.

8 rm. modern apt.—Furnished; Hyde Park. Call Drexel 2777, between 11-1.

4 ROOMS—I. C. trans.; 7518 Kenwood. See Mrs. FILLMAN, 1st floor, rear.

Sublet beaut. 4 room apt.; light, airy; refs. See janitor, 5470 Woodlawn.

4566 Greenwood—2 rms.; nicely furn.; Frig.; private bath; good trans.

Sublet—8 rm. apt., partly furn.; nr. I. C. trans. 5311 Dorchester. Mid. 9745.

2 rms.—Rear; steam, light, gas, Frig.; empl. cple.; $32.50. 1417 Sunnyside.

1 rm. kitn't.—Priv. ba.; adults, restr. 44 E. Superior-st.

North Side

7600 Sheridan-rd.—2 rms., conn. bath. $45 mo., slp. rms., lovely, lt. $6 wk.

Northwest Side

4 rm. furn., unheated flat—Adults only. Spaulding 0526, after 6:30 p. m.

West Side

Well furnished 5 rm. apt.—10 minutes from loop. Available for 2 months; $75 per month. Call Sunnyside 5911.

3 rms. furnished—Adults; exc. trans. 3941 Flournoy-st.

Sublease for 3 mo.—3 rm. furn. apt., pri. bth., emp. adults. 4110 W. Monroe.

1 and 2 rms.—Lge., light, airy, newly furn. and decor. 3421 W. 13th.

2 rms.—$11 week. Adults; all transp. 3347 Maypole. See after 6 p. m.

WANTED TO RENT

Apartments

5 or 6 rooms—Family of 4; prof. man; vicinity Central Pk. & Jackson prefd.; to sublet immed. or Aug. 15 occup. Phone Nevada 2788. Mr. Cain.

Draft exempt war worker's family of 3 urgently need 4 or 5 room apt. on north or south side. Wellington 0993.

Adult couple desire 5-6 rm. apt., conv. I. C.; gentile; draft exempt. Phone Glencoe 454; reverse charges.

Couple—Wants 4 or 5 rm. unfurn. apt.; N. or N. W. side; 1st or 2nd. Rav. 2852.

4 RM. APT., W. OR N. W.; HEATED; 2 CHILDREN. KED. 6688 AFTER 6.

4 to 5 rm. unfurnished apt.—2 adults; South Side. Regent 7815.

4-5 rms.—N. W. side; 2 bedrms.; 2 adults. Address S 539, Tribune.

Refined couple want—3½-4 rm. mod. unfn. No. $60-75. Best refs. Amb. 1114.

Young couple—No child., need small furn. apt.; up to $60. Ked. 2972.

Painter and paperhanger wants to rent 5 room apt.; steam heat. Jun. 9494.

Painter — Want unfurn. apt.; North; will do own decorating. Del. 7511.

Want 4 or 5 rm. unfurn. apt.—So. Side, near I. C.; 2 adults. Commodore 0569.

Wtd.—By 3 adults, about 4 rm. apt. South Shore or Hyde Park dist.; draft deferred, not in war work. Phone Fairfax 7048, eves. or Sunday.

Discharged soldier and wife desire 4 or 5 rm. apt. N. W. side; both employed; no children. Pen. 1620.

North—3-4 rm. mod. apt., mid. aged Swed.-Amer. cple.; best ref. Amb. 7719.

Wanted by business man and wife—4 or 5 room unfurnished apartment; North Side, near lake; possession quickly as possible; no children. ADDRESS G Y 459, TRIBUNE.

4, 5 or 6 rm. apt.—East of Stony, north of 79th-st.; poss. by Aug. 1; will sublease; pay 6 mo. rent in advance. Regent 1025.

Wanted—5 rms.; North Side; exch. 3½ rms. if desired; best refs. Sun. 0506.

Rooms

Wanted—1 or 2 hskpr. rms., private bath; N. W.; 2 adults. Euclid 4980.

Houses

I'm 13 and I'm 7; we want to join Daddy in Chicago; please rent him a 3 bedroom house in suburbs; up to $85 monthly. Address C D 163, Tribune.

Wanted to rent immediately—3 bedroom house in suburbs. Rent up to $85. Address C D 533, Tribune.

5-6 rm. bung. or duplex apt.; suburb. ht. prefrd.; 1 adult. Shel. 2414.

Miscellaneous

WANT COTTAGE NEAR CHICAGO—Aug. 5-12; about $25. GRA. 5975.

TO RENT—STORES, OFFICES, SHOPS

32 N. State, S. W. cor. Washington—Fireproof bldg.; one floor; also attrac. offices, north light, night serv.; center loop; sgl. room furn., $20; with reception rm., $35 up; beau. desk space. Ph. steno. SWIGART & CO. Rm. 601.

For rent or sale—5 rm. cott.; gar.; rockwool insul.; on 50 ft. lot; deep well; 1 mi. Chrysler plant; loc. 77th-Major-av., 5600 west; sm. down payment, $2,800; now vacant. Owner, Haas, 3534 W. 83d-pl.

Large corner store — Modern front; ideal ladies' apparel loc.; for Oct. 1 occupancy. Lawrence-Kimball dist.

A REAL RENT BARGAIN.
H. F. PHILIPSBORN & CO. FRA. 1680
516-20 E. 71st—$35 up; 3 stores, suitable for small business and living quarters. Vacant. Janitor on premises will show.

1 or Suite of 3 furnished offices—In modern loop building; reference. ADDRESS C 263, TRIBUNE.

MAIL Addresses, $1. PHONE SER., $5. 30 W. Washington, S. 311, Cen. 8416.

3605 Broadway—15½x46; steam heat. Suitable meat market. Lakeview 6480.

Office and store room—Approx. 3,000 sq. ft. Hay. 3160 or Hay. 3167.

INDUSTRIAL PROPERTIES

For sale—Bldg. suit. for light mfg. or chemical plant; priv. switchtrack and 70,000 gal. steel tank storage capacity; lot 82x200. Price $8,000. Address C D 475, Tribune.

Factory space wanted—Approximately 18,000 sq. ft.; heavy floor load. West side location. Possession within 2 months. Address G L 490, Tribune.

PERSONAL

PAL—Remember how proud you were that every one thought I looked like your sister? Won't look like that long if I continue to worry about you. Come home. MOMMY AND DAD.

Army man would like responsible person to deliver car to Columbus, Ga., as soon as possible. Refs. Call Redman, Law. 3360, before 5, any weekday.

I have purchased restaurant from Peter Liakos, 7660 Vincennes. Will not be responsible for debts other than my own. Wilfred Thomas.

Have sold partnership in tavern at 4451 Lake Park—Not responsible for any debts other than our own. Edward and Mary O'Brien, 4441 Greenwood.

Not responsible for any debts contracted by anybody but myself. RICHARD CARPENTER, 4644 Calumet.

TOM—Unless you call at once your son will be broken hearted. I will agree to anything after discussion. R. H.

Have sold Drake Hamburger, 3532 Montrose, on July 1. Resp. for own debts only. Pearl Rubenberg.

Responsible for my own debts only. Nick Amera, 6043 S. Halsted.

Not resp. for debts contr. by any one but myself. S. Kedzior, 1472 W. Erie.

TONY M.—We all love and need you. Please come back. LOU.

STORE AND BAR FIXTURES

New and used floor cases, tables, counters, wall cases, shelves, window display stands, suitable for lingerie, men's furnishings, gifts, jewelry and stationery stores; desks and chairs. R. W. McGRATH, 1573 W. Ogden-av.

USED RESTAURANT SILVERWARE.
In exc. cond.; avail. in lots. G. L. Jellema, 144 W. 105th-st. Pul. 8979.

For sale—4 hole freezing unit; 50 ft. refg.; large range; 10 sets booths; steam table. Mulberry 8205.

Meat mkt.—Auction complete mkt. fix. and equip. Tues. 11 a. m. 3408 Roosevelt-rd.

For sale—8x5 DX ice cr. cab.; suit. for ice cr. or ld. size. Call Gra. 3147.

6 Hole Deep Freezer, reconditioned; guaranteed. Ph. University 1303.

TRAVEL

Responsible young business man wishes to drive late model car to Calif. for transp.—Expert mechanic and unusually careful driver. Can leave any time. Refs. Palenske Motors, Winnetka 3346. Call Glenview 1139 after 7 p. m. and on Sunday, or Address G T 343, Tribune.

Couple wants ride to Boston July 19; will share expense and driving. Kennedy, Kedzie 0244, 8 a. m. to 5 p. m.

Business man wants ride to New Mexico or California. Cicero 5860.

Private party leaving for Los Angeles 9-10—Will take 2. Sea. 9478.

Leaving Tuesday for Los Angeles—Share expenses. Sou. 5698.

Driving to L. A. Monday—Room for 3; share expense. Atlantic 9639.

RADIOS, SUPPLIES, AND SERVICE

Late model RCA, 8 tube, table radio—Short wave, television and Victrola connections, $85. Kil. 8435.

$1 EXPERT SERVICE ON RADIOS AND PHONOGRAPHS. ALL WORK DONE IN YOUR HOME. DOR. 8206.

WANTED—RADIOS, TABLE OR COMB. ANY COND. BUC. 5444. DAY, NITE.

Radios—Tble. console; elec. irons, hire. toasters. 3928 Commercial. Sag. 7272.

Private party wants portable Zenith radio. Address G 490, Tribune.

Philco radio—9 tube floor model; excellent condition. Call Greenleaf 5880.

Stromberg-Carlson — 11 tube console radio. Rad. 2808. 8407 Drexel. Kanary.

AVIATION

Primary instruction in Piper 65 h. p. and Stinson 75 h. p. airplane. Advanced instruction and h. p. rating in Waco F-2 165 h. p. Over 15 yrs.' experience. Aircraft storage and service. Prosperi Flying Service, Prosperi Airport, 186th and Route 42-A. Phone Tinley Park 616.

Part ownership in Taylor Craft; located Stinson Airport; cost $125. La Grange 1505, after sunset.

REAL ESTATE—APT. BLDGS.

South Side

8101 PEORIA

FOR A LARGE FAMILY. Corner 2 flat, 8-8 rms. Pressed brick all around. Steam heat. Hardwood floors. 2 car brick garage. Price $15,500. Terms, $3,100 cash, balance $100 mo., includes interest and principal and pays for building in 15 yrs. For appointment to inspect call Owner, Wabash 4656 or Beverly 6868.

16 APARTMENT BUILDING. 7815-17 DREXEL-AV. 2 and 3 rooms. Income, $7,500; price $43,000. Mortgage, $22,500; 4% interest. Private out of town owner wants to sell at once; $15,000 cash, balance 2d mortgage, easy terms. GLATT & PRICE [Sullivan]. 8026 Cottage Grove. Vin. 6920.

EXCELLENT 30 APT. 12—5s; 18—4s. Annual rental $17,436. Price $90,000, cash needed $35,000. Well located; good condition; ready for immediate delivery. GLATT & PRICE [McCarthy]. 6826 Stony Island-av. Dor. 8800.

REAL BARGAINS. 6 apt. modern brick bldg.; excellent cond.; owner sac. Price $17,500. ALSO 8 apt. modern corner bldg.; tip-top shape; built 1929; elec. refrigs. and gas ranges. Price $27,500. For appt. call Mr. Paul, Victory 3669.

21 APARTMENT BARGAIN. RENTAL OVER $11,000. PRICE $53,000. CASH $12,000. 4½% mortgage. Easy payments. No waiting, positive sale. Call at once. GLATT & PRICE [Sullivan]. 8026 Cottage Grove. Vin. 6920.

AN UNUSUALLY FINE BUY. CORNER 6 APT., $21,000. 2-5s and 4-4s; steam heat; Kewanee boiler; G. E. refrig.; table top stoves; near Rock Island train. Phone Krueger, Rad. 7300. DONALD F. MOORE, 7748 S. Ashland.

15 APARTMENT BUILDING. Near 76th and Racine. Rental $8010. Price $45,000. Mortgage $28,000, 15 years, 4½%. Can deliver immediately. GLATT & PRICE [Bailey]. 8026 Cottage Grove-av. Vin. 6920.

Here's a sound investment and perfect hedge against inflation—Corner 2 story brick 8 apt.; 4-4s, 4-5's; fine condition. Priced for quick action, $22,750. Call us today. Sack Realty, 6527 Halsted-st. Went. 7464.

DECIDED BARGAIN. 68 small apartments and 4 stores, annual rental $22,670; price $135,000. Can deliver at once. $55,000 cash. GLATT & PRICE [McCarthy]. 6826 Stony Island. Dor. 8800.

NEW 5 ROOM DUPLEX BUILDING. Individual basement and heating plant for each apartment; no janitor servicing required. Small down payment. JEFFERY MANOR. 9537 Jeffery. Sag. 6405.

3 APT. BARGAIN—$16,275. Nr. 78th-Hermitage; 3-5's, enclosed porches, insul., T. T. stoves, refrigs., stoker. Excell. cond. Terms. Mr. Larson, Hemlock 7900.

1239 Madison Pk.—4 flats; 75 ft. lot; private street. Priced for quick sale; $15,000. Rad. 4903.

2 flat brk.—5-5 rms., basmt. flat; stoker; gar. See 11-2 p. m. $12,500. 81st-Sou. Shore-dr. Owner. Sou. 6805.

By owner—A-1 Park Manor brick; insulated; 2 flat, 5-5; sleeping porch, rec. room; steam, stoker. Abe. 1111.

8 apt. corner; 74 ft. lot; 2-5s; 2-4s; 4-3s; 3 car garage; income $4,410. Call Ste. 0314. [Monday].

AN APT. for you with 2 others to rent—3-5 rm. units; exc. mod.; gd. inc. Town and Country Estates, Dea. 1546.

1923 W. 59th-st.—2 st. brk.; 1 store, 2 fl., 2 car brk. gar.; shown by appt. only. Night trade. Iry. 4924.

3 flat—5 rms. ea., encl. porch, 3 car brick gar., stoker. Apt. available. Owner, Rosebraugh, 10934 Vernon.

$8,000—3 flat brk., stove and h. w. ht. Nr. 68th-Emerald. Went. 0688.

TWO FLAT—7348 Dorchester. 5 and 5 rms. Need $2,000. Triangle 1655.

Southwest Side

OWNER IN ARMY. 5 flats; mod. bldg.; steam ht. with stoker; located at 63d & Kildare; pr. $17,800. Dombrou, 5100 S. Marshfield. Pro. 1585.

$3,000 cash buys three 6s—New building; mortgage $9,600; 1524 S. Avers-av. Store and 3 flat; steam heat, stoker. 1331 S. Kedzie. Price $6,500. L. Cherry, 1509 Avers. Crawford 6116.

BEAU. CORNER 8 FLAT. Best Marquette Manor loc.; mod.; 2-5s and 8-4s; insul.; like new. Hem. 8300.

North Side

LOOK! PRICE $10,500. OWNER LEAVING JULY 15. Possession of 5 rm. apt. now. This 3 apt. modern brick bldg.; refrigs., stoves, venetian blinds, stoker; 4 car garage; side drive. For inspection. VICTORY 3669.

3 apt.—De luxe; California-Devon section; last at this low price; 6 rms., 2 baths, 1 tile; tile kit.; recr. rm.; Kewanee boiler, brick in boiler rm.; ext. lav. in basmt.; 3 car brick gar.; 1st apt. available; price $22,500. A. E. Moss, 2859 Devon. Rol. 0800.

SMALL INVESTMENT BUY. 3 apt.; stove ht.; A-1 condition; fine location; earn 10%. Price $6,000.

C. T. MOORE REALTY CO. 6351 N. Western-av. Shel. 0300-1-2. OPEN EVENINGS AND SUNDAYS.

De luxe 3-5 octagon front, enc. slps. porch; tile kit.-bath; T. T. stoves; G. E. ref.; wide lot, 1 block Devon-Western. Poss. 1 apt. Oct. 1. Call 8:30-12 a. m. or 4-6 p. m. Lin. 9011.

Dandy corner 19 apt.—4s, 5s, all modern; new G. E. t. t. stoves; income $8,970; price $45,000; may take clear 2 or 3 apt. Pallasch, AMB. 1124.

RAVENSWOOD CORNER—27 APT. 2-3½-4, rental $12,300, A 1 cond.; good residential sect.; near schools, shopping, trans. Pr. $58,000. Lon. 0132.

Corner apts. near Lincoln Park—12 apts. stove heated; owner leaving town. Must be cash. 339-45 Concord-pl. Owner on 3d fl.

2 FLAT BRICK BLDG. 8 rms. each; 3 car gar.; well kept bldg., near Lake and excel. trans. Good investment. ADDRESS G K 557, TRIBUNE.

3 story brick—5 flat, 4-4-4-4-7, steam heat, 2 refrigerators. Private party. 854 Wrightwood. Bittersweet 0023.

Imm. poss.—5 rms. furn. ht.; 3-4-5 rms.; frame-concrete found.; nr. Wellington and Racine. Well. 4466.

2 flat brick bldg., $13,250. Poss. of 1st apt. can be had now. Devon-Western sect. E-Z tms. Bri. 4002.

2 6-rm. brk.; 2 encl. htd. pchs., new boiler and stoker, tile bath, shower, $10,500. Well. 4466.

GIVE JENGEL A JINGLE. 2 bldgs.—store, 1-6, 2-4s; garage; steam ht. Closing estate. Div. 0022.

TRUSTEES ORDERED TO SELL. Brick; 15 apts.; 3 stores; $13,500. Stove ht. 2101 Seminary. Ran. 7662.

2 apt.—Edgewater; 6s; stoker; gar.; $10,750; or trade. C. Wolf, Gra. 3476.

4 FLAT—2 4s, 2 2s; rent over $700; pr. $4,500; dn., $1,500. 1702 Bissell-st.

Real buy—2 apt. brk.; nr. "L"; 6-6 rms.; 2c. gar.; $7,950. Rav. 4220.

3 flat brick—4 and 5 rms.; st. ht.; 37x116; gar.; $10,500. G. Dette, Buc. 2015.

Modern 2 flat brick—Stoker; $10,500, or trade for larger bldg. Lon. 4437.

20 apt., Lakeview—2, 3, 4 rms., rental $8,600. Price $40,000. She. 8820.

Northwest Side

Modern 3 apt.—6 rms. each; built-in tub and shower; excellent condition; large bedrooms; lite; high basement; steam heat, stoker. All windows metal weatherstripped; 2 car brick garage; $15,000.

6 flat frame—47 ft. lot; all 4s; stove heat; concrete foundation; yearly income $1,140; taxes only $80; small down payment. Full price only $4,300. CHARLES JARCHOW & SONS, INC. 3622 Fullerton. Spaulding 4280.

HERE'S REAL BUILDING BUY. Must Close Estate. 9 flat corner. Stove heat. Taxes $150 a year. Income $2,226. Full price $13,500. Rockwell 1231.

OPEN SUN. 2-5. SEE THIS BLDG. 4150 N. Kilpatrick; 2 flat, 5s; new asbestos shingles, beaut. lands. lot 60x150; clean, light; nr. train, 3 car lines; rt. 2d, $47.50; pr. $9,000, easy terms. Pal. 1040, Ave. 1276.

3548 LE MOYNE-AV. 2 flat brick bldg.; 2-4s and 1 rm. bsmt.; furnace and stove heat; good bldg.; good loc.; price $5,500; terms. Romano Rlty. 5426 W. North. Mer. 1500.

CORNER 2 FLAT frame—2-6s; both apts. beaut. remodeled; 3 car garage; furnace heat 1st, stove heat 2d floor; 5171 Montrose; $8,750. By appt. only. Logan Square Realty, Albany 3500.

Beau. oct. frt. brk. 2 flat; 5-5 rms.; enc. pchs.; 2 h. w. plants; oak trim; 2 car gar.; nr. Mango-Higgins; $13,800. GEO. R. HANSON, 3634 N. CICERO.

MUST SELL 2 flat brk. bldg.—5-6 rms.; furn. ht. Consider reas. offer. 836 N. Francisco-av. Apply Sunday, 12-6. R. Katz, Humboldt 8976.

Modr. brick—4-5s; steel constr.; hot w. ht.; refrigs., ranges; 3 car brk. gar.; 50 ft. lot; nice loc.; fine income; price $18,000. 5726 Division. Austin 5465.

2 flat brick; 6-6, new stoker, ins.; new roof; close to school and tr. 1 apt. available Aug. 1. $11,000. By owner. 3812 N. Albany. Ind. 2282.

5-5 rm. mod. brk. apt.—2 htg. plants; 30 ft. lot; gar.; No. Austin; $10,800. cash $5,800. Aus. 5465-Mer. 5653.

2 FLAT brk.—2 h. w. plants; 2 car gar. Only $11,000. REAL BARGAIN. Marx Realty, 5453 Belmont. Pal. 7210.

6-5 rm. flats—Brick; 4 car brick garage; 4032 Melrose-st.; price $24,000. Pal. 3820 or 6524.

Kelvyn Park, cor. brk. 6 apt.—4-4s, 2-3s; stm. ht.; about 15 yrs. old; yellow brk. Pr. $18,900. Barr, Ber. 0601.

2 store, 3 3½ rm. apt. bldg.—Belmont nr. Central, 2 car garage; oil heat. 100% rented. Berkshire 7447.

Beau. 2 fl. brk., 7 lge. rms., 2 c. brk. gar.; opp. Humboldt Pk.; h. w. ht.; $12,800. 1234 N. Kedzie. Bel. 5149.

5 flat modern apt. bldg.—3-5s and 2-4 rms.; st. ht.; wide lot; inc. $210 mo.; pr. $20,000; conv. tms. Dette, Buc. 2015.

18 yr. old 2 apt. brk.—5-5 rms.; ind. hot water heat; pri. $10,000. Amb. 3243.

2 flat bldg.—2-5s; 2 car gar.; reas.; leaving city. 1745 N. Artesian.

1½ story brk.—1-5, 1-3; hot wt. heat, stoker; 2 car gar. 2036 N. La Crosse.

Kelvyn Pk.—Cor.; 5-5; h. w. ht.; tile kit., bath 1st. $11,200. Bel. 5800.

2 5-rm. flats, brk., gd. cond.; gd. tran. nr. school; $9,000. 2414 Medill.

West Side

BUILDING FOR SALE—3, 6 rooms; garage; steam heat; $6,500. Will consider trade. 1127 S. Francisco.

Sacramento-Taylor—2 solid brick bldgs. 6-4s, rent $93; 50 ft. frontage; price $5,500. Van Buren 4770.

Van Buren near Central—6 and 6, 2 h. w. plants. $12,500. Estebrook 1337.

2 flat brk.—With brk. cottage in rear; sep. htg. units. Make offer. Nev. 3381.

REAL ESTATE—APT. BLDGS.

West Side

2 apt. brick—5-5 rms.; steam, stoker ht.; arches, etc.; 2 car brk. gar.; bldg. in good shape; on Franklin-blvd., nr. Kedzie; asking price $8,350. Pal. 7200, to inspect.

6 flat brick—3-4 rm., 3-5 rm.; stove heat; near Homan-16th-st.; rent $1,080 yr.; price only $7,500. [Sauerbrei.] Fricke & Lindquist, Capitol 0300.

Flat brick building—8 and 6 rms.; excellent condition; vicinity of La Vergne and Adams-st. Call owner, Mansfield 9093.

Cor., mod., lt., yellow brk.—6 lge. 4 rm. apts.; set-in tubs; Kewanee t. t. stvs., refrigs.; A-1 cond. Barg. at $19,750; Homan-bl., nr. pk. Wel. 4466.

REAL ESTATE—BUSINESS PROP'TY

Northwest Side

2 STORES and 2 flats—Brk.; good locat.; reas. Owner, Mulberry 4972.

CORNER—5 STORES, 5 APTS. 100% rented. A bargain. Bri. 4100.

3 stores, 4 flats, 100% rented. $24,000. $5,000 down. Ber. 1436 eves.-Sun.

West Side

Garage—Corner; 25x125; stoker; near "L" loop. Roc. 0742 [9 to 12].

REAL ESTATE—HOUSES

South Side

6 rm. frame house—3 up, 3 down; cement foundation; furnishing all improvements; 2 c. gar., cement floor; plenty of fruit, grapes, berries; well landsc.; nr. schls., churches, gd. trans. See owner on prem., 3322 W. 109th-st.

2 STORY RESIDENCE—ENGLEWOOD. 9 rms., 2 baths, h. w. ht., 3 car gar.; 37½x125. $2,000 cash req.; easy terms, immed. poss.; act quick; owner leaving town. Wentworth 5702, Mr. Muffoletto.

New Homes—Defense Workers. 4 lge. rms., space for 2 more rms.; 3 blks. to I. C. station; pr. $6,150, includ. cost of FHA; $750 cash. Open 12416 Elizabeth.

$500 CASH. 5 room, 2 story duplex residence. Large lot; I. C. transp.; immed. poss. 8752 KIMBARK-AV.

IVANHOE CAPE COD HOME. $600 cash; 4 rms., basemt. and attic; lge. lot; $6,000 for war worker. See Model at 14101 S. La Salle-st. MILLS & SONS, 406 W. 144th-st.

7748 INDIANA. OPEN SUN. 2-5. 7 rm. brk. bung.; canv. walls; 2 baths, 4 bedrms.; open stairway; ven. blds.; insul.; steel constru.; sun pchc.; st. ht. coal; 2 c. g.; nr. sch. $9,500. Bev. 5596.

6 RM. INSUL. BRK. HOME. 1½ baths, recr. rm., arches, oilom furn. ht., new roof and 2 car gar.; $6,950. Own., 6920 S. Winchester. Rep. 10048.

83D AND INDIANA. 6 rm., 2 sty., 1½ baths, gas ht., wood-burning firepl., brkfst. nook; $11,500. Terms to suit. Triangle 1550.

10543 EGGLESTON-AV. in Bellvue. 5 rm. mod. brk. bung.; ven. blds., storm windows; furn. ht.; gar.; wide lot; nr. sch., gd. tr. $8,500, $3,500 dn.

MOVE RIGHT IN—VACANT. 2107 W. 71st—Octagon 5 rm. brk. bung.; newly decor. thruout; gar. Hemlock 8300.

2 story brick—2 years old; 6 rms., 3 bedrms.; insul., weatherstripped; 40 ft. lot; all improvements; open 2-5 Sun.; price $8,200. 9719 S. Dobson.

Modern 3 year old home—Near 107th-Spaulding; only $6,950; all lrg. rms.; storm wind., insul.; beaut. interior. You will like it. Mr. Williams, Bev. 8286.

611 W. 87TH-ST. 6 rm. brk. bung.; furn. ht.; pr. $7,300. Mac Askill Co., 3019 W. 63d. Hem. 7204.

8 rm. 2 sty. fr. home—Gas ht.; marble firepl.; 2 car gar.; lot 37½x125; $7,250. 539 W. 60th-pl., after 5 p. m.

Immed. poss.; South Shore; tile kit., new elec. stv. and ref.; 2 car gar.; aut. ht. A barg. Dor. 2577.

1½ sty. fr.—Nr. 76th-Halsted; asbestos siding; new furn.; rent $35; 1st fl. vacant now. Price $5,300. Rad. 6602.

5 rm. brick bungalow—36' lot; glazed porches. Contact owner for appt. Near So. Shore High school. Midway 1344.

9602 CALUMET—New defense home. Need $350. Triangle 1655.

$7,500—Nr. 91st-Paulina, 5 rms. brk. oct. frt. bung.; gar. Medora. Bev. 6155.

Southwest Side

BUNGALOW. 5957 S. Damen—5 rm.; h.w.ht. $6,975. 5625 S. Maplewd., 5 rs. furn. ht. $6,800. For information, Yards 2186.

Beautiful 6 room brick bung.—Enclosed porch; must be seen to be appreciated; nr. 63d-st. airport; price $8,800. 5904½ S. Kedzie. Hem. 3486.

4 RM. MODERN BRK. home, 1½ story, 2 yrs. old. 7607 S. Maplewood-av.

5 rm. brk. bung.—Hot air ht.; encl. pch. $6,850. Days, eves., Sun. 2850 W. 63d.

North Side

Beaut. 7 rm. brk. res.—2 c. brk. gar.; both oil htd.; 2½ baths; tile; extra shower rm.; 5 bedrms., log cabin, den, attic; A-1 cond.; imm. poss.; near Greenview and Montrose; terms. Call La Bouy, Well. 6764 or Cain and Culhane, 4545 Broadway.

7 rms.—Insulated; 4 bedrooms, 1½ baths, 2 car gar.; stoker hot air; first floor and pt. of second carpeted; 4 kinds of transp. within 2 blks.; Ven. blinds; reasonable offer acceptable. 4512 N. Wolcott. Sun. 6765. Sunday, 1-5 p. m.

Immed. poss.—670 DIVERSEY-PKWY. home and income; recently modernized. $15,500; sm. dn. pymt. Owner on prem.

9 rm. frame—H. w. ht.; lg. lot; clean; immed. poss.; pr. $6,300; cash $1,500. See Sun. 2-5. 4417 N. Damen. Div. 8129.

Income home—Immed. posses; good loc. Auto. ht. w. wtr. $1,000 cash. bal. terms. Own. Wel. 5998, aft. 6 p. m.

9 rm. modern brick home—Large lot; 1 car garage. Owner. Ard. 4224.

Northwest Side

SAUGANASH—LINCOLNWOOD. 5 rm. brk. Col.; 3 yrs. old; 1½ baths; 2 car attach. gar.; gas air cond.; lot 60x120; newly dec.; Ven. blinds; stove, refrig.; $14,750.

6 rm. brk., 1½ tile baths; brk. gar.; lot 40x140; oil h. w. ht.; tile kitch.; screened porch; recr. rm.; $17,000. Rice & Co., 4701 Peterson. Kil. 2411.

Well built brick home—5 lge. rms down and 1 up; Queen Anne roof, tile bath, furn. ht., storm wind., metal weather-strip, insul.; 2 car gar.; pr. $10,500. See 5132 N. Mason-av. Inspection by appointment only. Gregor, 4200 Lawrence. Pal. 1461.

OPEN HOUSE, 1-6 P. M. 6679 W. Hayes [6500 N.]; 5 rm. bung.; furn. ht.; stoker; cabinet sink; enclosed porch; 2 car gar.; 36 ft. corner lot; excell. condition; only $7,500. WASHBURN, 4201 Elston. Irv. 0078.

INCOME HOME—1½ story, asbestos shingle; nr. Palmer and Kostner-av. 6/5 rms.; 1st furnace ht. and tile bath; 2d stove ht.; cabinet kitchen. Bldg. in tip-top shape. Price $7,800. ALBERT F. KEENEY, REALTOR. 5612 NORTH-AV. MERRIMAC 4300.

SAUGANASH PARK—5 rm. Eng. type brk. res.; all on 1 flr.; also knotty pine den, tile kitch., brkfst. rm., bath, fireplace; gas ht.; stove, refrig.; $14,500; terms. 4140 Peterson-av.

Modern brick bung.—Insul.; 5 lge. rms. Tile wall bath and shower; modern plumbing; furnace heat; sleeping pch.; 2 car gar. Owner, 2740 N. Parkside. Berkshire 1264.

CLIENT LOST HUSBAND. Will sacrifice modern 5 rm. br. bung., Portage Park; h. w. ht.; 37½ ft. lot, 2 car gar.; $8,950. Kil. 6048.

$6,000—7444 Forest Preserve-dr.—6 r. frm.; h. w. ht.; nice bsmt.; gar.; vacant, immed. poss., key at Ryan Rlty., 5306 Milwaukee-av. Kil. 9630.

OPEN FOR INSPECTION. New 4 rm. brk. homes; defense workers. Apply at 7558 Irving Pk.-rd.

6048 W. SCHOOL-ST. 6 rm. cott.; 2 c. gar.; lot 60x125; pr. $4,500. Open Sunday, 1-4. Jacob Fritz, R. E., 2005 Sheffield. Lin. 1333.

New 6 rm. brk. Cape Cod—Firepl., enc. pch., dbl. brk. gar.; 60x265; $11,250. Osborne, 6801 N. Cicero. Towers 3550.

5 rms., bath—Pr. $2,650; terms easy. 4 rm. brk.; hot water ht.; $5,900. tm. WESTWOOD REALTY, 7800 Belmont.

4 and 5 rm. brick house—New roof and porches; make offer. 2640 W. Grand-av. Call Nev. 9278 for appt.

Bungalow—Brick; gas ht.; 3 car gar.; $9,000. 3727 N. St. Louis-av. By appt. only. Call Irving 1525.

Octagon brk. bung.—6 lge. rms.; stkr. h. w. ht.; encld. porch; gar.; $12,000. Inspect 2-7 p. m. 3024 Nagle-av.

5 r. br. bung.—35 ft. lot; furn. ht.; imm. poss. 4840 Kentucky-av. Mul. 7898.

2471 N. Albany—Cash or contract; 2 sty. br., 2d vac. Inq. 2708 N. Albany.

7 rm. frame house; stove ht. Corner lot 50x125. For inf. Ave. 7719.

6 rm. cottage—H. w. ht.; inlaid linoleum; large rms.; $5,700. Irv. 9000.

6 rm. bungalow—3 years old. $7,250; terms. COLLINS, 8000 BELMONT.

West Side

2830 Arthington-st.—4 rm. brk. cottage; furnace ht.; gd. cond.; only $2,500; $300 down; key at 612 S. Kedzie. Van. 7173.

Elegant res.—12 rms., 3 baths, 2 lav.; 2 car garage; Washington-blvd. near Park. McCarthy, Ked. 8548.

Brick bungalow, 7 rms., modern; nr. 5500 Madison. Only $8,500; cash req., $5,000. Van. 4770.

5 rm. brk. cottage—Modernized, h. w. ht., 2 car gar.; lot 37½x125; Division-Hamlin. $5,850. SCHEUBERT, Alb. 1100.

Barg. 14 rm. brick—Imm. poss.; all furnished. 1349 W. Adams. Wab. 5236.

Seven rm. house—Excell. trans. $3,000. 1318 S. Heath-av. Canal 3520.

REAL ESTATE—VACANT

South Side

Sunday Only Special

Small Farms

Near 87th and Harlem

$695

TERMS, $10 DOWN, $10 MONTH. Clear title. Taxes paid.

No Assessments

Excellent soil. Electric available. We can furnish a Chicago Title Guarantee Policy with every tract of land.

Come out Sunday only

FRANK DE LUGACH, Owner. 87th AND HARLEM.

Northwest Side

45x130—Beau. res. lot; 6100 blk. N. Moody; best offer takes. Amb. 2991.

REAL ESTATE—SUBURB'N—SOUTH

BEVERLY—CENT.-PRE INFLATION. 8 rm. brk. resid., tile roof, fireplace, gas, h. w. ht., beau. landscaped, 75 ft. lot. Sacrifice $15,500. Paddock Rlty., 1816 Monterey. Bev. 3500.

Beverly, East—7 r. residence, 1½ baths; 3 car frame gar., 50x125 ft. lot; possession any time; nr. 94th-Loomis; low price, $7,500; office closed Sun. Garside & Reed, 2305 W. 95th. Bev. 9200.

Beverly—6 rm. Eng. style brick home; 1½ bths; gas ht.; 2 car brick gar.—side dr.; lot 50x125; $13,500. Owner, Hyd. 8884 for appt.

Beverly—Mod. 7 rm. brk.; 2 baths; insul.; h.w. ht.; gar.; $8,000. Bev. 4400.

Beverly—New 5 rm. English res.; air cond. Price only $10,500. Bev. 5001.

REAL ESTATE—SUBURB'N—SOUTH

BEVERLY'S FINEST. Brick residence snuggled among oak trees; 6 spacious rms.; liv. rm. overlooking open porch; electric kitchen; tile bath; den; recreation rm.; gas ht.; 2 yrs. old; luxurious home; price $18,500; family 3 or 4. GROEBE & CO., 2057 W. 95th. Bev. 8100.

MORGAN PK.—Longwood-dr., 6 r. bung. 50x120; stkr. refrig., firepl. Bev. 4850.

FLOSSMOOR HOME. One blk. I. C.; spacious grounds; 6 beau. rms.; unusual design; taxes $100; modern throughout; takes $5,000; bal. $85 mo. Estate near city. GROEBE & CO., 2057 W. 95th. Bev. 8100.

Blue Island—4 room frame; 2 bedrooms; lge. utility room; 100' lot; growing garden; 2 car garage; $4,500. 11709 Lawndale, Blue Island 1989Y2.

6 rms., bsmt; $3,500; hot water ht.; full plumb'g; 2 blks. to 111th-st. car; terms. Grover C. Elmore's branch off., 111th-Kedzie. Bev. 1811.

REAL ESTATE—SUBURBAN—S. W.

OAK LAWN BARGAIN. Don't pass up this best land buy Southwest of Chicago, close to school and bus. An acre of rich black, high dry soil, ideal for gardening and chkns. Small down paymt., bal. terms to suit. Act now. Don't put it off. Address J B 162, Tribune.

Tinley Park—Col. 8 rm. home; lge. sun pch.; den; cabnt. kitch.; rfrg., stove; 1½ baths; h. w. ht.; beau. landscaped, 100x272 ft.; 2 c. gar.; chkn. hse.; all imp.; low tax.; R.I.; 45 min. to lp.; pvt. 16900 New Engl'd-av., Tinley Pk. 539.

OAK LAWN OPPORTUNITY. 5 rm. brk res.; 3 years old; 2 car gar.; furnace ht.; owner transferred; wants quick sale. Price $9,000. CALL BEV. 9820.

Oaklawn—Mod. 2 bedrm. home; scrnd. pch.; auto. oil ht.; insul.; carpet.; ven. blds.; 2 car gar. Ph. Oaklawn 979.

4 ROOM HOUSE, $2,950. Cash $500, $30 monthly. Lot 80x115 ft. Bus trans. one block. Large floored attic. Chas. H. Nudson, 6135 W. 95th-st.

HOME ON LARGE LOT, $795. Shell—18-20; unptd.; near city limits and schl.; bus every ¼ hr. to loop; $150 dn.; low taxes. CENTRAL 1756.

2 choice bus. and res. lot, corner Kedzie, 109th-st., 75x125 ft. 95th at Tully, Oaklawn, 75x125 ft. Make offer. Address G S 106, Tribune.

Beau. ½ or acre—$100 dn., not far out. 8 min. Chrysler. Bus, surf., schls., shop., movie. Address C 338, Tribune.

Old house on ½ acre—$200 dn.; needs some work; $22 mo.; rich soil; good trans. Address C 328, Tribune.

166 ft. on S. W. highway near Cicero. $750, or late car. Van Buren 2193.

REAL ESTATE—SUBURB'N—NORTH

Deerfield—Definitely attractive and an excellent buy, this delightful 6 rm. brk. on high area of ground, 75x235; grand rms.; screened porch; perfect yard with shade; attached gar. Owner transferred, will make quick decision. $15,000. Wyatt & Coons, 1030 Waukegan-rd. Glenview 7.

Evanston—A much more interesting bungalow; brick with green tile roof; 5 very large rms. and slp. porch; near school; $13,000. Smart & Golee, Inc. Briar. 3300.

Evanston—5 rm. house; 2 encl. porches; oil heat. Venetian blinds and carpeting included. Shown by appt. only. Lackawanna 1070.

EVANSTON—7 rm. frame. Close to transp. and univ. Immed. poss. $6,500; ½ cash. Owner. University 2767.

Evanston—White brick; near lake; 7 rms.; 2 baths; lge. grounds; $18,000. Pearson, Sadler & Hultman, Hol. 6362. Uni. 6050. [Closed Mon.-Tues.]

Glenview—For quick sale, Georgian residence, only 3 yrs. old; 7 rms., 3½ baths; 2 car attached gar.; ½ ac. beau. landsc. ground; completely furn. recreation rm. in basmt. Also some furn. and carpet included. Shown by appt. Glenview 66.

Highland Park—Beau. res. lot, nr. Ravinia. All improv. in and paid. Among lovely homes, trees, and hills. Nr. North Shore elec. and N. W. R. R. Great barg.; $2,500. Build when ready. R. G. Raymond, Agent. Rog. Pk. 0458.

MORTON GROVE TR.: IMMED. POSS. $5,750 TOTAL PRICE; $1,050 DOWN. 6 r. effic. brk. Cape Cod home; 3 yrs. old, lge. lot, terrace ent.; late plbg., shwr.; attr. kit.; forced air ht.; full bsmt.; stl. beams; nr. shops, schl., stm., 2 buses to elec. L. Ph. Skokie 4.

Morton Grove—$4,950 buys 5 rm. unfurnished hm.; hill side lot, 80x450; trees; gar., full bas., ptly. insul.; ex. loc. nr. sch., shop., stm., bus to L. Skokie 4.

Northbrook—$700 buys 2 acres, rich blk. soil; nr. sch., shop., tr. Skokie 4.

SKOKIE ESTATE LIQUIDATION SALE. $18,500 buys mod. 3 apt. 6-6-6, lg. rms. 3 brk. gar., tile wall kit., bath, recessed plbg., shwr., encl. rear porches, cove ceiling liv. rm., arch doorways, plenty closets, cross vent., auto. stoker; nr. stores, sch., N. S. elec. L. Ph. Skokie 4.

Immediate possession—9 rms.; walking distance N. W. station and lake; acre woods, orchard, and garden; adjacent Lake Forest. $12,500, ¼ cost; $4,000 cash, balance like rent. John Kelsey, 320 Vincent-ct., Lake Bluff 1630.

SECLUDED ACRE IN THE WOODS. Beautiful trees, private road; nr. trans. Ideal log cabin site; $300 cash will handle. Owner agt. Glenview 1147.

Will sell cheap—1 or more acres of fine Shermer-Techny-rd. farm; black soil; 4 blks. to sta., schls., and Northbrook. Terms. Address G Y 441, Tribune.

Beau. col.—Lot 90x210; 34 ft. liv. rm.; 4 bedrms., 2½ baths. Exc. loc. Ant. Gre. 7220.

North Lake Village—Lot 60'x120'; nr. North-av. Kedzie 1915.

REAL ESTATE—SUBURBAN—N. W.

ARLINGTON HEIGHTS. Country homes, ⅓ acre to 1½ acre. 4 rm. country home on paved highway 1½ miles north of Arlington Hgts. Space for 2 additional rooms upstairs. Cabinet kitchen, nicely landscaped; 2 blks. to school. A real buy. Only $5,250. Terms.

Other acreage property priced from $4,750 to $7,750. See us today as these homes are priced for quick sale. MOUNT PROSPECT COUNTRY CLUB.

Owner leaving city, must sell 6 rm. brk. home on well located cor. lot; nat. firepl., sun rm., 1¼ tile baths; stoker ht.; 2 c. gar. Pr. $12,250; $3,000 dn., bal. $72 per mo., incl. princ. int., taxes, etc.

Elmwood Park—4 room house with bath. 2134 76th-st. $4,100 furnished.

Franklin Park—Nice 6 rm. home, incl. gar.; lge. lot; built and financed the FHA way. Office open 10 to 7 daily. La Grange-rd. and Dickens-av.

Franklin Park—Nice 6 rm. home, incl. gar.; lge. lot; built and financed the FHA way. Office open 10 to 7 daily. La Grange-rd. and Dickens-av.

PALATINE—304 HALE-AVE. 6 RM. QUEEN ANNE BRICK. OPEN FOR INSPECT. SAT.-SUN., 1-5. This home is up to the minute in construction, beautifully decorated, modern plumbing and shower, new shades, new venetian blinds, modern kitchen, lot 50x125, side drive, price $10,500. Can arrange long term financing. Mortenson & Johnson, Lon. 4220.

Palatine—5 beau. acres; all wooded; 8 rm. house; h. w. ht.; lg. knotty pine sun and living rm.; firepl.; chicken hse.; 40x60 cement floor brooder hse.; 2 car gar.; 400 chicks and chicken equip.; fruit trees; grape vines and garden; $13,800. 13W2 or Spaulding 2781, Owner.

Roselle—2 sty., store and 6 rm. apt.; exc. loc. for dry goods; no competition; price $6,000; rental $75 month. B. B. Clover, Irving Park-rd. Itasca 18J.

CLOSE-IN ACRES

2½ BLOCKS TO STATION. 39 MINUTES TO LOOP. 4 BLOCKS TO NORTHBROOK. Walk to stores, schools and churches. Phone, electricity, and gas in. All streets paved. Deep, black soil. Sensible restrictions. Some tracts with large trees—one with 7 rm. home. No assessments; low taxes. ALL BARGAINS ON EASY TERMS. Car titles; guaranteed by Chicago Title & Trust Co. Drive out Rt. 42-A [Waukegan-rd.] to St. Mary's Mission, turn west on Techny-rd. 1 mile, or take C. M. & St. P. R. R. to Techny station, walk 2½ blocks west. Property office open all day Sunday.

C. H. TAYLOR (Owner). FINE REAL ESTATE SINCE 1925. 100 N. LA SALLE. STATE 4450.

MODERN 6 ROOM BRICK HOME. Beau. N. W. suburb; ½ hr. to loop; bus, shops, schools, churches, and movies nearby; all improvements in and paid for. Let us help you with your home plans now. All you need to start on a homesite is $200 down and small mo. payments. Address G X 476, Tribune.

SACRIFICE. 90x185 vacant; beautiful home district; water-gas-electric; paved road; trees; north of Park Ridge, east of Des Plaines; near schools, shopping district, N. W. R. R. trans. Price $950. Payments. Chas. West, P. O. Box 412, Evanston.

FOR SALE—SUBURBAN HOME. 9 rms.; insulated; lg. bsmt.; auto. heat; nicely decor. and landscaped; lot 50x150; near C. M. & S. P. road and schl.; chick. hse. and gar.; excellent trans.; 50 min. to loop. Tel. 3633, Bartlett. $8,700.00.

EXCEPTIONAL INVESTMENT. Des Plaines—New de luxe 2 apt. brick on large landscaped lot; now rented at $105 month; over 20% net return; $1,200 cash required. 1845 White-st. Chicago phone Columbus 2400.

BRAND NEW SMALL FARMS. Paved roads. Low tax. High land. ACRES, 2 ACRES, 4 ACRES. Lowest prices. Easiest terms. SOUTH SIDE IRVING PARK-RD. 4 blks. e. of LA GRANGE-RD.

3½ acres—Adjoining Prospect Heights. Ideal for country home or future subdivision. Priced reasonably. Small down payment, balance monthly. Address C D 519, Tribune.

Cor. 5 rm. Cape Cod—½ acre ... $5,200. 4 rm. cottage—Bsmt. gar.; chicken hse.; needs work; ½ acre ... $3,750. 5 rm. cottage—½ acre. Price $4,300. Gd. trans. Collins, Mannheim-Grand.

If it's rest and quiet you need, this is your house. Furn. 5 rms., enclosed porches; gar.; wooded; 1 hr. loop; N. Shore trains; restricted; $4,000. Address S 545, Tribune.

Half acre, home and garden plots—In ideal suburb, only $275; terms $25 down, $6 mo.; schools, stores, exc. transp. Address G T 211, Tribune.

HOUSE. Old 5 rm. house and gar.; $23 mo.; chicken house; fruit trees; low down payment. Address G Y 244, Tribune.

ACRES—2½ blks. to sta.; 39 min. to loop; walk to schls., stores; black soil. Terms. Address G T 210, Tribune.

1 AC. NR. BARRINGTON, ONLY $395. Easy terms. Address C D 343, Tribune.

2 yr. old 6 room brick—Gas ht. 1126 S. Washington. Owner on premises.

REAL ESTATE—SUBURBAN—WEST

Austin 2 flat—Asbestos shing.; 5-6, 3 rm. basemt. apt.; 3 comp. baths; 2 good furnaces; 2 car gar.; lot 37½x125; good shape; inc. $92, unhtd.; nice trees; Parkside, nr. Division; pr. $10,000. Phone owner, Aust. 1182.

BERWYN—OPEN TODAY, 3-8 P. M. 2843 WENONAH-AV. 5 rm. yellow brick bung., 1 rm. up, insul., A1 cond.; tile bath; gar.; $8,950.

Berwyn-Ridgeland-Roosev.—5 rm. brk. bung.; h. w. ht.; 2 car gar.; 33 ft. lot. $9,500. Van. 4770 or Berwyn 4134.

Berwyn—5 room bungalow; insulated; hot water heat. Berwyn 433, by appt.

Cicero—8 room cottage; light oak floors and trim; hot water ht.; stoker; 37½ ft. lot. Price $7,000. Cicero 2799.

CICERO—5 rm. brick bung.; h. w. ht.; gar.; newly decor. and painted. $7,600. PARKER. BERWYN 7090.

DOWNERS GROVE—4 rms.; complete bath; elec.; own water system; 2 car garage; outside city limits; ½ block Ogden-av. bus stop. Price $3,200. C. J. DUNHAM, 5128 MAIN-ST.

DOWNERS GROVE—7 rm. house and sun rm., h. w. heat, attached garage, near school and depot. Price $8,500. MORTON. 937 CURTISS-ST.

Glen Ellyn—Beau. 7 rm. brk. and timbered home; 18x26 liv. rm., 1½ mod. baths, autom. h. w. ht.; landscpd. lot, 83x294; a truly fine home for $14,500. Johnson Bros. 123 South-bl. Euc. 163.

GLEN ELLYN—"Stokburger does have the listings." 6 rm. home, stoker htd. Ideally located nr. sch. and sta. Owner going to Beloit. Office, 546 Crescent.

Glen Ellyn—7 rm. bk. and gar.; 1½ tile baths; large lot; $15,000; comm. to brokers. 552 Taylor. Oak. 4951.

La Grange—For sale by owner, 2 apt. inc. prop., 6s; best loc.; near C. B. & Q. R. R.; exc. cond.; insul.; sep. htg. units; 2 car gar.; lower apt. avail. 30 days; pr. $15,000. E. G. Lawrenz, 121 S. Stone-av., La Grange 3711.

LISLE—35 min. from loop on Burlington R. R.; 2 houses; 1-6 rm. house needs little repair; 1-4 rm. cottage 3 years old; full price $1,500 each for cash. 1 lot 60 ft. frontage, 166 deep; full price $300 cash. 323 W. 51st-st. Phone BOULEVARD 3668.

Lisle—Immed. poss. ¼ A. 4 rm. hse., elec., $2,350. 3 rm. hse., water, elec. $2,950. Close to trans. W. C. Jahnke, 4708 Lincoln [Route 53], LISLE.

LOMBARD. I represent the title owners of various 66x165 ft. lots with water, sewer, sidewalks, roads all in and paid for that I will sell at the unheard of price of $660 with $150 down and $10 per mo. FHA approved. No shoppers please. Address G T 501, Tribune.

LYONS—43TH AND GAGE-ST. 2 blocks from bus line. New brick residence. Small down payment. Balance $35.50 including tax. Immediate occupancy. NEWCASTLE 1663.

Maywood—Large 5 r. brick bungalow, perfect cond.; tile bath, carpeted fl'rs; oil heat; sleeping porch; tile roof; $9,750. 1909 Washington-blvd.

Melrose Park. Lake Village—Comp. furn. 6 rm. house, 2 yrs. old. Will sep. Lge. refrig.; T. T. stove; venetian blds. thruout; hardwood floors. Nr. Buick plant. Call Mon., Albany 8648, starting Tuesday, Melrose Park 1560-R.

Melrose Park—Duplex brick bldg.; 1 year old. 1610 N. Broadway. $13,000; F. H. A. Loan; $4,000 will handle. Info. at above address or call Lin. 7934.

Oak Park—Comp. furn. brk. res.; 13 rms.; remodeled to produce income; 3 baths; garage; bldg. $11,000; $5,000 cash, bal. contract or mtg. Furnish. at your inventory. Priv. party in army. For appt. address G T 393, Tribune.

Oak Pk.—Cent. 2-apt. 5-6; h. w. ht.; 3 car gar.; wie lot. $11,500. Euclid 608.

WHEATON—6 rm. Cape Cod brick; tile bath and bedrm. down; 2 bedrms., ½ bath up; stoker, vapor heat; large lot; 4 blocks to steam and elec. depot; all assessments paid; poss. Aug. 1st; $8,300, terms. A. L. WEBSTER, Realtor, Liberty & Cross-sts. Wheaton 333.

OAK PARK. IN ST. CATHERINE'S PARISH. Lovely 3 bdrm. home; lge. liv. rm. with natural firepl.; cab. kitch.; 1½ baths; lge. wooded lot; side drive to gar. OUR EXCLUSIVE—$12,000. VAN DOREN. VILLAGE 9220.

Oak Park—No. 1039 N. Mapleton-av.; 7 rm. fr. bung.; lg. l. r.; open staircase; new kit. cab and air cond. ht.; some remodeling under way; lvg. town, must sell; $3,500 down; bal. monthly. FELBINGER, 2344 N. Cicero. Berk. 8080.

OAK PARK—Vacant 6 rm. brick; small bedrm. downstairs; 2 nat'l firepl.; auto. h. w. ht.; newly decor.; lot 40x125; across from Ascension church. 820 S. East-av. Euclid 1701.

Oak Park—6 rm. res.; vacant; h. w. oil; new dec.; lg. liv. rm. frt. bedrm.; 2 car gar.; $9,250. $1,500 cash. Wittrock & Co., 905 S. Oak Pk. Vil. 4747.

Oak Park res.—30 ft. liv. rm.; brkfst. rm.; 3 nice bedrms.; lot 50; nr. Lake L; $10,500. Vill. 8440, Euc. 4850.

VILLA PARK HOMES. 6 rm. brick; hot water ht. ... $8,500. 6 rm. frame; $1,200 dn. ... $4,900. Dandy 2 family home ... $11,000. 5 rm. frame; immed. poss. ... $6,250. J. W. REEDY. 8 E. St. Charles-rd. Villa Park 2660.

WHEATON. I have nine large lots on Lexington, Washington, Scott, and Main-sts. in Wheaton that I will sell at the unheard of price of $750 with all imprs. paid for in full. These are ideal for your post-war home. Will sell on very easy terms. Address G S 141, Tribune.

WOODALE—4 level brown cedar Cape Cod; 4 yrs. old; 2 bedrms. and knotty pine guest rm.; woodburning firepl.; Venetian blinds thruout; lot 52x265; fruit and shade trees; garden; berries; outdoor fireplace; basement garage. $7,900 furnished or unfurnished if desired. Bensenville 24-R-1.

$38 PER MONTH. Minimum down to qualified family; new brick home; 4 rms. down, 2 futures up; 23 min. loop; sewer, water, gas, sidewalks, shops, pub. and paroch. schls. Address G Y 444, Tribune.

IMMEDIATE POSSESSION. This is your opportunity; small residence well located nr. Burlington Ry. station; only $2,000 for quick sale. Phone Village 5814.

HOME ON 1-3 ACRE, $795. Near bus, schl.; W. of Harlem; unptdd shell, 18x20; st. in, paid for; low taxes. $150 down. Address C D 358, Tribune.

$150 dn.—Farm hse.; lg. grnds.; conv. to Westchester L and bus; fine for handyman. Address G T 381, Tribune.

Now vacant—Small cottage; $3,000; extra lrge lot; gas, toilet, elec. furnace; $1,200 dn. Ph. Elmhurst 804.

REAL ESTATE—MISCELLANEOUS

"The Home of Your Retirement Dreams." Located in Mendon, Mich. A beautiful, newly painted 8 rm. home having 4 bedr., recreation rm., semi and comp. bathrooms; steam ht., water softener; exquisite decorations and fixtures; lot 180x180; assorted fruit, berries, grapes, asparagus; chk. hse. garage; lg. garden. Good reason for selling. Write for only $8,850. O. H. Lampus, Three Rivers, Mich. Box 244.

A well located business property in Minneapolis loop controlled by several estates who desire to liquidate. Can offer it for sale upon the basis of an attractive inflation hedge. Especially appealing to an individual or corporation who can use a considerable amount of space for their own use. Further information upon request. Address H H 31, Tribune.

REAL ESTATE—RESORT PROP'TY

40 mi. N. W. of Chgo.—Cozy furn. lake cott.; glas. pches., elec. refr., oil ht., mod. plumbing; fish. and beaches; $2,500. Pla. 6456 or Address G T 280, Tribune.

Illinois

For sale—Water front cottage on Fox river, 15 mi. N. of Elgin with 15¼ ft. Inboard motor boat. Quick sale. $1,100. Phone Elgin 356.

42 mi. N. W.—Year 'round home; 2 bedrms., bath, elec. $2,500. Lon. 2844.

6 rm. mod. summer home, furnished; Channel Lake; $4,000. Hemlock 3989.

Indiana

Long Beach, Michigan City—Imm. poss. 4 rs.; lge. wdd. lot; furn. Only $2,800. 6 rs.; lge. wdd. lot; furn. Only $6,800. 7 rms. on beach; unfurn. Only $7,500. Ray J. Beahan, Stop 18, Lake Shore-dr.

CEDAR LAKE—1½ lots; corner; 2 blocks from station and lake. Eastman, 2837 Eastwood. Key. 2667.

Wisconsin

Delavan Lake cottage—2 bedrooms, living room, kitchen and bathroom, 60 feet of porch, enough furniture to furnish except stove and ice box; new roof, just installed; has all new insulation, board and ceiling material for entire interior; owner unable to finish interior; sacrifice as is $1,950. Write phone No. and when able to see. Address H H 22, Tribune.

BROWN'S LAKE, HALL'S POINT, BURLINGTON—Landscaped, wtr. frtg.; 6 rms. yr. round, 1¼ baths, ldry.; furnace; gas rge., elec. refrg.; compl. furniture, less linens; immed. poss.; restricted. Visit any time, South Drive, Box No. 177. $6,750, less for cash. Geo. Kazunas, Berwyn 892-M.

Camp Lake Oaks, Wis.—Mod. 5 yr. old, yr. rd., brn. shing., Cape Cod camp; dec.; 15½ rms., util rm.; att. gar.; el., h. w., shwr.; strm. wind., scrns.; cab. kit., etc.; 1 blk. lake; $4,850. Andrews, Wab. 4004.

Sac., Southern Wis.—Beaut. hilltop lake home, 4 lge. rms.; insul. for year round; compl. furn.; A-1 fishing; sand beach; nr. town; fine train and bus service; 100 mi. from Chicago; $2,950, compl., tms. Address G T 481, Tribune.

130 A. of good land—¼ mile lake shore; on Shell Lake; beau. sand beach; 2¼ mi. Shell Lake, Wis.; price $20 per A.; must be seen to appreciate it. P. J. Donovan, Shell Lake, Wis.

Fox River cottage—59 mi. from Chgo. 4 rms., nicely furn., glazed pch., gas, elec. refrig., mod. plbg., oil ht. Sum. or year around use. Gar. Skokie 73.

40 acres—Lake shore, 1,320 ft. Also log cabin, on 10 acres, furnished; North. Wis. Write P. O. Box 27, Delta, Wis.

On Lake Owen, 4 miles N. E. Cable, Wis.; completely modern, well insulated, 5 room cottage and garage. R. J. Primrose, Cable, Wis.

49 acres—7 cabins on beautiful spring fed lake. Very reasonable. Illness. Particulars, Babcock Resort, Minong, Wis.

Lot at Eagle Lake, Racine county—40x150; reason. 65 mi. lp. Ard. 8117.

REAL ESTATE—FARM LANDS

Illinois

2¼ ac. poultry farm—For sale or trade for larger farm. All new bldgs.; 2 rm. garage type house; well, elect.; fine loc. and trans. Owner, 127th-street, Route 1, Lamont, Ill. Phone 385W2.

215 acres good level soil on hard road 40 miles So. of Chicago; fair bldgs., gd. well; reas. terms. E. H. Schulze & Co., 725 Center-st., Des Plaines, Ill. Phone Des Plaines 1166.

Large tract of land—Suitable for raising chickens, near Buick plant. Price $195. Tms. Address C D 345, Tribune.

Nr. Chicago Heights—2½ ac. exc. garden land. Only $550; $60 down, $10 per mo. Pull. 4000; eves., Pul. 4218.

Bargain—Farm with hunting lake; 90 mi. W. Address C D 347, Tribune.

REAL ESTATE—FARM LANDS

Illinois

40 acre farm—Large 7 room house; granary, barn, and hen house; 2 brooder houses; power plant shed; level, clear, good productive soil; 3 blocks Kankakee river; 1¼ mi. town of Momence. Home has hot air furnace, electricity, own power plant, toilet, bath, sink, and water system; $12,000. Must be seen to know its value. Terms $6,000 cash. Immed. occupancy. S. Urban, 11361 S. Mich. Pul. 8377, Mon.

297 A.—Beau. productive dairy farm, modern loc. East of Grant Pk., Ill., on Route 17; 8 rm. hse.; 2 lge. barns, one is dairy barn with lge. silo; dble corn crib; gar.; cream hse.; hen coop; other bldgs.; black soil; wooded pasture with spring water creek. Also 80 acre farm with good set of bldgs. Nr. town of GrantPk. L. Gurgerson, Steger, Ill. 4832M.

31 acre farm on Fox River, Cary, Ill.—2 cottages, house, barn, and other misc. farm bldgs. Beautifully lanscaped. Private beach. Property is out of probate, must be liquidated to settle estate. Valued at $32,000, price $16,000. For information, write to J. E. Jankovsky, 4744 West End-av., Chicago.

TO SETTLE ESTATE. 63 acres beautiful wooded estate; Fox River frontage; running spring; 2 dwellings; good soil; 1½ miles from Wilmot on state line. Phone or write W. J. White, Randolph 0393, 127 N. Dearborn-st.

90 acres on new Butterfield-rd., near Aurora, 2 houses, large barn, elec. N. Steil, 411 Loucks-st. Aurora, Ill.

Indiana

160 acres—60 mi. from Chicago; good buildings. See to appreciate. Will sell or trade. Yards 1982.

Michigan

Florida resident desires to sell immediately 24 acre orchard, 20 miles from Benton Harbor, 1 city block from Lake Michigan; 6 room house with heat; large barn, small chicken house; will sacrifice for $1,200 down, balance $30 per month, at 4% interest. This year apple and pear crop should bring in much more than down payment. No fancy real estate talk—seeing is believing. Call Miss Fitzpatrick for appt., Haymarket 2031, or write 1318 W. 73d-pl., Chicago.

100 A. stock and grain farm, N. W. Eau Claire, Mich. Fair bldgs. with elec., run. wat., furnace; 16 head cattle, tractor, all neces. tools; 20 A. suit. for fruit; gravel pit; immed. poss. Address S 526, Tribune.

7 rm. country home—80 acres; lg. sun parlor, attic; 2 car gar., rm. above; barn; trout stream; beaut. grounds; $5,000. E. Kurnicki, Whitehall, Mich., or phone Bri. 1764, eves.

Best buy in Mich.—37 a.; hse., bsc. brn.; spring; fruit; $2,850; 80 a. frtg., 2 lks.; real frm., hse., brn., all for $4,875. Others. EVANS, Re'lt'r, Fremont, Mich.

Free list farm bargs.—S. W. Mich.; all kinds. Interstate Farms, 35 S. Dearborn.

Wisconsin

181 A.—9 mi. N. of Antioch, Ill. Mod. 8 rm. res., large dairy barn, milk house, 2 silos, horse barn, log house, granary, mach. shed, 2 car gar., elec. State hiway. 40 A. timber, pasture, excel. spring. 35 A. alfalfa, balance corn, oats. Good soil. Must sell. Also have other farms south. Glen J. God dard, 505 N. Michigan. Sup. 8591.

Railroad land grant lands, $4 to $5 per acre for good farm lands, adapted for dairying, live stock, and grains; good roads, water, towns, and markets. Send for booklet No. 5. R. S. Claar, Land Dept., Soo Line, Minneapolis, Minn.

Modern 8 room house, 2 bathrooms; hot water heat; full basement; double garage; also storage building; 2 acres land, beautiful trees and yard, adjoining Yellow river on Miller-av. Write, O. N. Gilbertson, Spooner, Wis.

160 A.—2 mi. from Ladysmith; about ½ cleared, nice high land, good soil; 1 mi. to school; fair bldgs., good well, fenced; $3,000 terms; $2,800 cash. Alden Laidlaw, Ladysmith, Wis.

POULTRY, CHICKS, & EQUIPMENT

IMMEDIATE DELIVERY. Bussey's 5 deck Stack A Deck starter batteries. 500 chick capacity, all steel, contact heat; only $83, complete. See largest display poultry equipment in Chicago. Free catalog. Bussey Pen Products, 5151 W. 65th-st. Chicago 38. Portsmouth 7440.

For sale—34 grower and finishing batteries, 4,000 chickens. Sell at once on account of illness. 338 W. 75th, after 6 p. m. Saturday or Sunday all day. Prospect 10208.

SEE DISPLAY! Pre-fab. poultry and farm bldgs.; FHA tms. 8321 Cottage Grove. Rad. 6213.

Delco home lighting plant—With batteries; ready for use. Euclid 7230.

REAL ESTATE WANTED

WILL BUY FOR CASH. 2, 4, 6, or 12 apt. bldgs. Address G T 57, Tribune.

WANTED—FOR CASH. N. N. W. side bungalows; 2-12 apts. DIRKS CO., 1166 Diversey. Lak. 1410.

7 RM. MODERN BRICK HOUSE ON SOUTH SIDE; $20,000, LESS. ADDRESS J C 575, TRIBUNE.

BUNGALOW OR APARTMENT—IN GD. LOCATION on South Side; from owner; all cash buyer. Call Pla. 8855.

Austin, Oak Pk.—2 flat; cash; nr. trans. Mans. 7152, after 6 p. m.

If you want $6,000 or less for your house call 4 to 7 p. m. Central 2470.

REAL ESTATE—LOANS, MORTG'S

We help buy your home if you have not enough cash to pay dn. Dea. 3010.

LOANS—PERSONAL & BUSINESS

Personal, Property, Salary

DRAFTING. Spare time; day or evening courses; only 10 minutes from loop; open evenings. Call, write, or phone. CAL. 8200. CHICAGO TECHNICAL COLLEGE. 12 TECH. BLDG., 2000 S. MICHIGAN.

LOANS to $300—Men and Women. FAMILY LOAN CORPORATION. Convenient Offices. See Phone Directory.

Loans—$10 to $300. L. T. Baker & Co., 30 W. Washington, R. 1407. Ran. 6151.

Business Loans

$300 TO $100,000. F. Boland, 9 W. Washington. Fra. 1966.

FINANCIAL

Heirs—Cash for legacies, trusts, claims. Probate Fin., 155 N. Clark. Cen. 2022.

TRUCKS, TRAILERS AND TRACTORS

'41 Dodge with 22 ft. steel trailer. D-40 Int. with 24 ft. refrig. trailer. '41 Ford Tractor, 23 ft. flat trailer. D-500 Int.; c. o. e.; tractor, complete. Ford 6 wheeler dump with 5 yd. dump. White Tractor, heavy duty; c. o. e. 5-1½ ton panels; also 3 pickups. '39 G. M. C. 1½ ton stake, $495. 2-D-35 Int. Tractors; like new. 35 to choose from. 2100 S. Western.

NEW 1944 DODGE TRUCKS. OPA. 1½ TON. SHORT W. B. LONG W. B. ESSERMAN MOTOR SALES. AUTH. DODGE-PLYMOUTH DLR. 6130 COTTAGE GROVE.

MACK tractors [4], Cummins Diesel AA6 powered; air brakes; 3 speed axles; 10:00 tires; excel. mech. cond. Hillside Transit Co., Milwaukee. Ph. Mitchel 7885.

1942 Ford 1½ ton dump, brand new; 134 in. w.b. 1942 GMC 2 ton ch. and c., heavy duty. 1942 Ford ch. and c.; 134 in. w.b.; OPA. Crosstown Motors, 4655 W. Washington. Estebrook 2226.

ATTENTION, TRUCK OWNERS. We need trucks and late tractors, trailers, pickups. We call anywhere. 2100 S. WESTERN. SEELEY 7551.

One reefer body, 6x11 ft.; one stake body, 6x12 ft. Both exc. cond. Must sell. Owner, 6431 S. Sacramento. Pro. 10569.

Available stake—Indiana dump; International dump; Nelson-Le Moon van. 1401 N. Magnolia.

'37 C-1 International ½ ton panel trucks; perfect condition; good tires. $350. Pla. 5492.

Trucks—'37, '39, Dia. T., Nat., Private pty. Rear of 1624 N. Kedzie. Cap. 8336.

D-50 Int. with K 10 motor and axle—28 ft. van; many others. 2512 Archer.

Wanted

CASH IN A FLASH for TRUCKS AND TRAILERS. PHONE MANS. 7772. 4545 W. MADISON.

Interested in buying trailer—Good condition; lodging for 4; comfortable sleeping facilities. Greenleaf 5720.

234 Lee-st., E-1, Evanston.

Wanted—House trailer, 23 ft. or over, accommodate 4; tandem wheels preferred. Have all cash, or trade for furniture. Law. 3516 before 4 p. m.

Wanted—Truck, tractors, and drivers to haul for interstate common carrier. Phone Victory 7471.

TRUCKS WTD.—HIGHEST PRICES. Dumps, Stakes, Panels, Pickups. Perfect Mtrs., 1230 S. Ashland. Can. 9767.

Wanted—Pickup truck or light stake. Humboldt 6900.

Wanted—Gilkie collapsible, hard top camping trailer. Spa. 8332.

DOGS, PETS, AND EQUIPMENT

Boston Terrier—Young male; beautifully marked; champion bloodlines; A. K. C. registered; private. Keystone 0508.

COCKER SPANIEL pups and grown—Reasonable. 1448 Milwaukee-av.

Collie pups—$10 each. ½ mile South of Higgins on River-rd., red top barn.

IRISH SETTER PUPS—Reas. Home raised. 4820 W. 24th-st. Cicero 276.

SPRINGER SPANIEL PUPS—8 wks. 4 mos. old; ped.; hunt and show stock. 5625 S. Hamilton. Republic 7197.

5120 S. HALSTED-ST. Just arrived a large selection of dogs and puppies: Boston, Cocker, St. Bernard; Springer, Fox Terrier, Shep., Chow, English Bull, Police, Dalmatian, and many others.

Puppies—All popular breeds from $2 to $10; pedigreed Persian kittens, cocker spaniels trained. We buy.

6456 COTTAGE GROVE

Mixed Danes and Whippets, 4 mos. $5. Watchdogs and other fine breeds. Lynn's, River-Higgins-rd. Call any time.

BUILDING MATERIALS

For sale—Wrecking 2 car red brick garage, tile roof; will dismantle and deliver; no priority. State 8190.

Heating, Plumbing Equipment

AVAILABLE

FOR IMMEDIATE DELIVERY

SQUARE DEAL

PLUMBING AND HEATING. 1709-35 S. STATE-ST. CAL. 5200. 9300-04 COMMERCIAL. SAG. 1924. 4110 MILWAUKEE-AV. KIL. 6622.

Hot water heating plant—Well McLain boiler, 8 radiators, pipes, etc.; Fairbank bin stok., cont'l. $250. 4760 N. Oak Pk.

Domestic 2 flat stokers—While they last! TRIangle 4191. Chesapeake 2094.

HORSES, HARNESS, AND WAGONS

25 good riding horses—All colors, gentle, many suitable for children. Eves., Sunday. Mr. Smith. Skokie 2405.

Beautiful 3 gaited sorrel gelding—Ride and drive. Owner. Mer. 0646.

AUTOMOBILES FOR SALE

FOR YOU !! AND YOU !! AND YOU !!

IT'S UNIVERSAL

America's Largest Wholesalers Now Opening Their Showrooms to the Public

—500 CARS—

Wholesale Prices. IMMEDIATE DELIVERY. Come In and Drive A Car Home Today

1942 STUDEBAKER SEDAN	$1,095
1942 FORD CLUB COUPE	$1,195
1942 PONTIAC SEDANETTE	$1,295
1942 CHEVROLET SEDAN	$1,195
1942 CHRYSLER SEDAN	$1,295
1942 MERCURY SEDAN	$1,395
1942 OLDSMOBILE "98" SED.	$1,567
1942 BUICK SEDAN	$1,495
1942 LINCOLN CUSTOM 7 PASS. SEDAN	CEILING PRICE

Only 1942s need OPA.

1941 FORD SEDAN	$895
1941 PLYMOUTH SEDAN	$995
1941 NASH SEDAN	$895
1941 CHEVROLET SEDAN	$995
1941 PLYMOUTH COUPE	$895
1941 OLDSMOBILE SEDAN	$1,095
1941 PONTIAC CLUB SEDAN	$1,195
1941 CADILLAC SEDAN	$1,595
1941 BUICK SEDAN	$1,295

DEALERS WELCOME

1940 FORD TUDOR	$695
1940 STUDEBAKER COMM. ovdr.	$795
1940 CHEVROLET 4 DR. SED.	$895
1940 DE SOTO SEDAN	$795
1940 OLDS. TORPEDO 4 DOOR	$895
1940 DODGE CLUB COUPE	$895
1940 PONTIAC 2 DOOR	$895
1940 BUICK SEDAN	$895
1940 BUICK 7 PASSENGER	$1,195

Most Cars Equipped with Radios, Heaters and 5 Matched Tires

1939 PLYMOUTH 4 DOOR	$495
1939 OLDSMOBILE SEDAN	$595
1939 FORD SEDAN	$595
1939 CHEVROLET TUDOR	$595
1939 CHRYSLER SEDAN	$595
1939 DODGE SEDAN	$695
1939 PONTIAC 2 DOOR	$695
1939 BUICK CLUB COUPE	$695

245 WORKINGMEN'S BARGAINS

1938 DODGE SEDAN	$395
1938 PLYMOUTH SEDAN	$395
1938 BUICK SEDAN	$495
1938 NASH TUDOR	$495
1938 OLDSMOBILE SEDAN	$495
1938 PACKARD SEDAN	$545
1938 PACKARD CONVERTIBLE	$695

Ask About Universal Famous Time Payment Plan

1937 PACKARD 120 SEDAN	$495
1937 FORD SEDAN	$345
1937 OLDSMOBILE SEDAN	$345
1937 PLYMOUTH SEDAN	$345
1936 CHEVROLET TOWN SED.	$295
1936 FORD TUDOR SEDAN	$295
1935 FORD SEDAN	$165
1935 BUICK SEDAN	$165
1935 CHEVROLET SEDAN	$145

1938s—1937s—1936s—1935s. 79 CONVERTIBLES. 47—1942 MODELS

UNIVERSAL MOTORS

2525 S. MICHIGAN. EVES. TILL 9. ALL DAY SUNDAY.

CEILING ZERO

Visibility, 2,000 Feet. CIRCLE FIELD TWO TIMES AND COME ON IN. WE WILL EITHER SELL YOU A CAR—OR BUY YOUR CAR. ANY MAKE OR MODEL.

SPECIAL FOR 3 DAYS ONLY. 1941 Cadillac "62" 4 door sedan. 1940 Cadillac "62" 4 door sedan. 1940 Pontiac sedanette. 1941 Buick sedanette. 1940 Buick super 4 door sedan. 1941 Chevrolet special club coupe. 1940 Ford 2 door sedan. 1939 Ford 2 door sedan. Others to choose from.

Crosstown Motor Co. 4655 W. WASHINGTON-BLVD. ESTEBROOK 2226

BUICK—'41 SPECIAL SEDANETTE. $1,395. J. A. LAVERY MOTOR CO. AUTHORIZED FORD DEALER. 6127 Cottage Grove. Open eves.

BUICK, 1941 SEDANS—2 LEFT. TO CLOSE OUT. LIBERAL TRADE. BEFORE JULY 10 CEILING PRICE. MR. SCHNEIDER. OPEN SAT., SUN. EVES. 1132 DIVERSEY.

BUICK—1939 SPECIAL "40" ... $695. BUICK—1937 ... 4 DR. ... $345. 5 pass.; 5 like new tires, radio, heater. BELOW CEILING. BRADY. 6323 S. ASHLAND.

BUICK—1941 7 Pass.; Brand New. SOUTH CHICAGO BUICK. 8600 COMMERCIAL.

Buick—'40 Century 4 dr. sedan. Excellent condition; low mileage. KELLEY CAR CO. 1212 Chicago-av., Evanston. Uni. 8100.

Buick—1941 special sedan; radio, htr.; low mileage. Sacrifice for quick sale. Ask for Mr. Delke's car at gar., 6830 Stony Island, or call Dor. 8700.

Buick—1939 Roadmaster 4 door sedan; perfect tires; excellent condition and appearance; $800; private owner. Monogram Garage, 1123 Glenlake-av.

BUICK '40 SPEC. COACH, $895. BIRD-SYKES, 2235 MICHIGAN.

BUICK—'42 4 door; low mileage; rad. htr. Priced below ceiling; OPA. BELDEN. 4748 CHICAGO-AV.

Buick—1940 special club coupe; rad., htr.; orig. fin. and tires; a low mileage and 1 owner car. 2401 Milwaukee.

Buick—'41 4-dr. sedan; also sedanette; htr., radio, w. w.'s. Will sacrifice. Dealer. 1252 S. Kolin.

Buick—1939 special 4 dr. sedan; A-1 cond.; A-1 tires. Must sell immediately; leaving town. Brookfield 7857.

Buick—1941 super coupe; rad., heater. Perf. Furniture Store, 2557 N. Clark.

BUICK—'41 Super 4 dr. sed.; equipped; good tires. Kenwood 2300.

Buick—1939 sedan, 4 door, 5 pass.; $875; like new cond. 3825 Grand-av.

Buick—'37 4 dr. sed.; spec. rad.; 5 exc. tires; low mil. Shell, 3757 N. Ashland.

Buick—'42 super sedan; low mileage; need OPA; priv. party. Nev. 5726.

Buick—1940 club coupe; super 8. Very low mil. Private. Republic 4037.

BUICK—'39 CONV.; RAD., HTR. GOOD TIRES. UNIVERSITY 3717.

CADILLAC 1941 MODEL 75 BELOW CEILING. PRIVATE OWNER will sell perfect 7 pass. Fleetwood touring sedan; Brewster green; pract. new U. S. Royal w. w. tires; radio, heaters; air cond.; defrosters; w. s. spray; low mileage. $3,800 cash. No trades. Har. 7800. MR. REDMOND.

CADILLAC—'38 Special 60, Fleetwood body; like new; rad., htr., side mounts, gd. tires; in storage 2 yrs.; priv. party. Phone Bit. 6166.

Cadillac—'40 4 dr. sed.; 75; life guard tubes; chauffeur driven; complete accessories; low mil.; priv. Euc. 8901.

Cadillac—'41-62 sedan; exc. condition. 2014 W. Ogden, near Damen.

CHEVROLET—'40 TOWN SEDAN. $895. J. A. LAVERY MOTOR CO. AUTHORIZED FORD DEALER. 6127 Cottage Grove. Open eves.

CHEV.—'41 DE LUXE SED.; rad., htr. Good tires, nice finish. Below ceiling price, 2 to choose from. MORE THAN 50 OTHER BARGAINS. EVES. TIL 7:30—CLOSED SUN. CLARK-MAPLE CHEV. 1038 N. Clark.

Chevrolet—'41 special de luxe opera coupe; low mileage; pr. $1,075. Call Est. 4785 after 6 p. m.

Chevrolet—'41 4 dr. special de luxe sedan; good cond.; rad., htr. Must sell regardless price. Crawford 3664.

Chev.—'39 town sed.; tires like new; rad., htr. 2351 Irving Pk.-rd. Irv. 7588.

Chev.—'41 spec. de l. 4 dr. sed. Htr. Radio. Must sell. Cra. 0198-Cra. 2359.

Chev.—'36 2 dr. sed.; A-1 tires; mech. perf.; $295. 1300 W. 63d. Eng. 10451.

Chevrolet—1941 special de luxe 2 door sedan. Midway 0692.

Chevrolet—1940 special de luxe coach; good condition. Call Yards 8430.

Chev.—'36 sedan; $130 or best offer. Stor. pub. garage. 6246 Broadway.

Chev.—'39 master de l. 4 d. sed.; rad., gas htr.; good tires; $625. Van 5747.

STATION WAGON. Chrysler 1941 fluid dr. and vac. trans., 6 passenger; tires perfect; low mileage; like new; radio, heaters; black leather upholstery and air foam cushions. TOM HARRIGAN, Inc. 440 Madison-st., Oak Park, Ill.

Chrysler—1936 4 door sedan; excellent pre-war tires, overdrive, clean. Best offer. 107 N. Pine.

CHRYSLER—'40 Windsor Convertible Cpe. Radio, htr., w. w. tires, real buy. LANAHAN, INC., 252-22542 Michigan.

Chrysler—1941 New Yorker sed.; fully eqpt. 5820 S. Western. Republic 5210.

Chrysler—'37 sedan; radio, heater, 5 excellent tires. Shell, 3757 N. Ashland.

DE SOTO, 1941 SPORT COUPE, AND DE LUXE SEDAN, VERY CLEAN, WELL KEPT CARS. LOW AS $1,150. FELZ, 24 YEARS AT 1132 DIVERSEY. OPEN SAT., SUN. EVES.

DE SOTO 1940 4-DR. SEDAN. Radio, heater. Excellent condition. NORTH SIDE PACKARD. 1809 DEVON. BRI. 3100.

De Soto—'39 custom de luxe 4 dr. sed.; good cond. Park Ridge 1472R.

De Soto—'40 4 door sed.; spec. heater, radio, spotlight, overdr. Bev. 5871.

De Soto—'37 2 dr. sedan; very good condition; heater. Ind. 9483.

DE SOTO—1940 4-DR. SED. PERFECT CONDITION, BARG. 3520 ARCHER.

DODGE 7 PASS. 1940; guaranteed; excellent condition. See this one today. MARTIN J. KELLY, INC. 940 N. CLARK-ST.

DODGES. 1939-'40 and '41 Sedans; 2-drs. and cpes. Choice of 15 real buys! LANAHAN, INC., 2522-2542 Michigan.

Dodge—'41 luxury liner sed.; htr., covers, orig. 2 tone maroon and gray fin. It's a beauty. Low mileage. HUB MOTORS, 2473-91 Milwaukee-av.

Dodge—'41 sed.; ceiling price. 6527 Roosevelt. Law. 7800. Open Sun.-eve.

Dodge—1938 4 dr. sedan; radio, htr.; priv. Call Sat. 11-4. Van Buren 6193.

AUTOMOBILES FOR SALE

21ST ANNIVERSARY SALE

GENERAL MOTORS DEALER OFFERS YOU 100 Beautiful Cars. COME IN AND SEE THESE BARGAINS. OPEN ALL DAY SUN. & HOLIDAY. EVERY CAR PERFECT

WHOLESALE PRICES

'41 Pontiac sedan; r., h.	Barg.
'41 Chev. sed.; rad., htr.	Barg.
'41 Chev. cl. cpe.; sp. d. l.	Barg.
'41 Ford sup. de luxe sed.; r., h.	$995
'41 Pontiac sed.; r., ht.	$1,195
'41 Buick super; radio, heater	Barg.
'41 Plymouth sp. de lux; r., h.	$1,045
'41 Pontiac sedan; rad., htr.	$1,195
'41 Olds. sedanette; rad., htr.	Barg.
'40 Pontiac; r., h.; sed.	$945
'40 Stude. Champion; r., h.	Barg.
'40 Pontiac Torp. 4 dr. sed.	Barg.
'40 Plym. de luxe sed.; r., h.	$875
'40 Olds. Cruiser sed.; r., h.	Barg.
'40 Buick 4 door; radio, heater	Barg.
'40 Plym. club coupe; r., htr.	Barg.
'39 Buick special sed.; r., h.	$695
'39 Chev. sedan; radio, heater	$675
'39 Olds. de l. "6" sed.; like new	$695
'39 Ford sedan; r., h.	$675
'39 Pont. "6" dr. sed.; like new	$795
'39 Pont. cl. cp.; r., h.; per. cond.	$745
'39 Packard sedan; radio, heater	Barg.
'39 De Soto sedan; r., h.	Barg.
'39 Dodge sed.; r., h.	Barg.

WAR WORKER SPECIAL. HERE'S YOUR CHANCE

'38 Buick sp. 4 dr.; best in town	$595
'38 Chev. mst. de l. sd.; r., h.; perf.	$495
'38 Ford 5 pass. sed.; r., h.	$445
'38 Pont. de l. sd.; r., h.; lk. new	Barg.
'38 Olds. 4 dr.; like new; r., h.	$545
'38 Plym. de l. 4 dr.; r., h.; perf.	$595
'37 Packard 6 sedan	$445
'37 Dodge sed.; r., h.	$395
'37 Pontiac coupe; rad., htr.	$465

'36 Pont. sed. Barg.	'35 De Soto sd. $175
'37 Chev. sed. Barg.	'36 Dodge sed. $175
'37 Pont. sed. $295	'37 Ford sed. Barg.
'37 Buick sd. $445	'37 Olds. sed. Barg.

ALL HAVE 5 GOOD TIRES. IMMEDIATE DELIVERY

PEOPLE'S PONTIAC

3152 Ogden at Kedzie. OPEN EVES. TILL 9—ALL DAY SUN.

EGAN-PHILLIPS

OFFERS. PRE-CEILING PRICES. BUY BEFORE RATIONING

'41 PONTIAC CHIEF SED.	$1,495
'41 PONTIAC 2 DR. SED.	$1,295
'41 CHEV. SPEC. SEDAN	$1,045
'41 FORD DE LUXE SED.	$995
'41 STUDE. CHAMP. SED.	$995
'41 PLYMOUTH DE LUXE SED.	$985
'40 CHEV. SPEC. TOWN SED.	$895
'40 DODGE 2 DOOR SEDAN	$885
'40 FORD SEDAN; R., H.	$845
'40 PLYMOUTH 4 DR. SED.	$795
'39 CHEV. 4 DR. SPEC. DE L.	$765
'39 FORD "85" 2 DR. SED.	$695
'39 PLYMOUTH 4 DR. DE L.	$645
'38 PLYMOUTH SEDAN	$495
'38 DE SOTO COUPE	$395
'37 CHEV. 4 DR. SED.	$495
'37 FORD TUDOR SED.	$395
'36 FORD TUDOR SED.	$385
'35 CHEV. 4 DR. SED.	$295
'35 OLDS 4 DR. SED.	$195

100 OTHERS

2550 N. CICERO

EVES. TILL 10. ALL DAY SUNDAY.

345 USED CARS

'39 La Salle sedan.	'41 Chrys. 7 p. sed.
'38 Oldsmobile sed.	'38 Buick sedan.
'40 La Salle sedan.	'41 Olds. sedan.
'37 Ford sedan.	'41 De Soto sedan.
'40 Buick sedan.	'41 Pack. super sd.
'41 Plymouth sed.	'40 De Soto con. cp.
'38 Pont. conv. sed.	'38 Buick conv. cp.
'38 Ford sedan.	'41 Chev. sedan.
'40 Plymouth sed.	'40 Ford conv. cpe.
'41 Hupp sedan.	'37 Buick sedan.
'39 Chrysler sed.	'41 Mercury coupe.
'39 Pontiac sedan.	'37 Nash sedan.
'40 Nash sedan.	'41 Ford sedan.
'39 Cadillac sedan.	'41 Hudson sedan.
'36 Cadillac sedan.	'39 Mercury sedan.

STUDEBAKER, 26TH-MICHIGAN. CALUMET 6492.

RUBY HAS THE CARS. '37-'38-'39 CHEVROLETS. '39 DODGES. WILL PAINT YOUR COLOR. OFFERED AT ATTRACTIVE PRICES. RUBY CHEVROLET. 7158 STONY ISLAND. FAI. 9600. 1147 W. JACKSON. MON. 8787. EVERY DAY 'TIL 8 P. M. SUN. 10-5.

DODGE—1941, FLUID DRIVE	$1,095
DODGE—1940	$795
DODGE—1939	$645
DODGE—1938	$445
DODGE—1937	$345

5 pass.; 5 like new tires; radio, heater. BELOW CEILING. BRADY. 6323 S. ASHLAND.

'41 DODGE 4 DOOR sedan; fluid drive; radio and heater; tires like brand new; sacr. ALL CARS IN SHOWROOM. Murphy Dodge Dlr., 2650 N. Cicero-av.

FORD '40 CLUB CONVERTIBLE. POPULAR 5 PASS. de luxe conv. club cpe.; factory built-in radio; heater; finish almost new top; spotless maroon finish interior; perfect tires and appearance; priced well below ceiling for quick clearance. $965. SEVERAL OTHER CONV. BARGS. EVES. TO 7:30—CLOSED SUN. CLARK-MAPLE CHEV. 1038 N. Clark.

FORD—1941 DE LUXE CONVERT. COUPE; WHITEWALLS; PERF. COND.; VERY LOW MILEAGE; PVT. OWNER. CAN BE SEEN, 600 N. EDGEWOOD-DR., LA GRANGE PARK SUN., JULY 9. PH. BROOKFIELD 3950R.

FORD—1940 5 PASS. COUPE. $895. J. A. LAVERY MOTOR CO. AUTHORIZED FORD DEALER. 6127 Cottage Grove. Open eves.

FORD—1938 MODEL "85"	$445
FORD—1937	$325

5 pass.; 5 like new tires; radio, heater. BELOW CEILING. BRADY. 6323 S. ASHLAND.

FORD—'38 FORDOR. Clean, good tires, seat covers. KELLEY CAR CO. 1212 Chicago-av., Evanston. Uni. 8100.

FORD—1941 station wagon, super de l.; htr., orig. factory body and orig. prewar tires; low mil. We trade. Hub Motors, 2473-91 Milwaukee.

Ford—'39 de luxe sedan; radio, htr., 2 spot lights. Hebert-Morgan Olds. 6044 Cottage Grove. Midway 3056.

Ford—'38 conv.; rad., htr.; $610. STALLWORTH. 7400 STONY ISLAND. H. P. 2500.

Ford—1940 Club Coupe. HEBERT-MORGAN OLDSMOBILE. 6044 Cottage Grove. Midway 3056.

FORD—'37 SEDAN; rad., htr.; 5 excellent tires. Shell, 3757 N. Ashland.

Ford—'34 4 dr. sed.; A-1 cond.; sell for stor. charges. Garage, 4730 Harrison.

Ford—1941 4-dr. sed.; exc. tires, mech. perfect. Must sell. 1111 N. Clark.

Graham—1940 Supercharge Hollywood 4 dr. sed.; $675; fine cond. 3825 Grand.

Hudson—1941 sed. 6 cyl., 4 dr. Reas. See at 1647 S. Pulaski-road.

Lafayette—1937 4 door sedan. Good condition; private party; $395. 3119 Neenah. National 1294.

La Salle—'38 convertible coupe; new top; white wall tires, radio, heater. 1919 Wolcott, 2d, bet. 5 and 7 p. m.

LA SALLE—'38 4 dr. sedan; radio; exc. tires; unusually fine car; will sell best offer; private party. Dea. 4373.

Lincoln Continental

5 PASS. CLUB COUPE, 1941. If you want a car like new, this is it; 5 orig. Firestone w. w. tires, radio, htr.; very low mileage; orig. dark blue fin.; cord and leather upholstery; can be seen at Motor Sales Co., 2545 S. Michigan. Closed Sundays.

LINCOLN 8 PASS. SEDAN. Latest 1938—Very low mileage; 5 nearly new tires; this car has been in storage over 2 years; will sell below ceiling price; terms, trade, open Sun. WALTON, 2301 S. MICHIGAN.

Lincoln Zephyr—'40; low mi.; like new; heater, radio; 5 w. w. tires; offered by executor. Har. 0844 after 1 p. m. or Sun. Highland Pk. 3254.

Lincoln Zeph.—'41 5 pass. coupe; overdrive; radio, htr.; exc. tires; best mech. cond. Bargain. Stull, Rog. Pk. 8842.

Lincoln Zephyr—'38 4 dr. 5 pass. sed.; radio; perfect condit. Dearborn 0689.

Mercury—'40 club coupe; $925; after 5:30 p. m. only. 2848 E. 77th. Apt. 207.

Mercury—1941 coupe sed.; clean; priv. owner. 6336 Drexel-av. Fai. 9610.

NASH—'41 SEDAN; MOD. 67	$979
NASH '39 4 DR. SEDAN	$789

STALLWORTH. 7400 STONY ISLAND. H. P. 2500.

NASH—1940 ... "6" CYL. ... $795. 5 pass.; 5 like new tires; radio, heater. BELOW CEILING. BRADY. 6323 S. ASHLAND.

Nash—'39 4-dr. sedan; like new; very low mileage; best offer; private party. 10 a. m. to 10 p. m. 5143 W. North-av.

Nash—'41 4 dr. sedan 600; like new. $995. Kenwood 2300.

Nash—'41 conv. club cpe. A1. Low mi. Best cash off. Pri. Euclid 4369.

OLDS, 1941—5 SEDANS AND Sedanettes. Some Hydramatics left to close out. Liberal trade. before July 10 ceiling. 1940 Torpedo sedan; like new. $1,195. FELZ, 1132 DIVERSEY-BLVD. OPEN SAT., SUN. EVES.

OLD—'39 6-cyl. model 70 de luxe 4 dr. sed.; rad., htr., exc. tires, spotless finish and A-1 mech. cond. Reduced to more than $100 below new ceiling price at $765. CLARK-MAPLE CHEV., 1038 N. Clark.

Oldsmobile—'37 4 dr. sedan; radio, heater; exceptional condition. De Soto—'37 4 dr. sedan; radio, heater, overdrive; very clean; quick sale. But. 1336.

OLDS—'41 DE LUXE HYDRAMATIC "98" 4-dr. sed.; radio, floor heater. Perf. cond. Low mileage. Priv. party. $1,600. Highland Park 5123 for appt.

Oldsmobile—'40 "66" 4 dr. sedan. Excellent condition; below ceiling. 1212 Chicago-av. Evanston. Uni. 8100.

Olds—'40-98 custom cruiser sed.; hydr. dr.; rad., htr.; exc. cond. $1,200. H. Lebo, Capital 3113. Elm. Pk. 3769-W.

Olds—'37 4-door sed.; htr., defroster, new Duco paint; exc. tires and cond. $395. 6453 Bosworth. Hollycourt 3631.

Olds—'40 6 cylinder sedan; gd. tires; rad., htr.; priv. party. Hay. 3026.

Olds.—'42, mod. 66 2-dr. sed.; low mil. 15 N. Mayfield, Apt. 207. Sun. or eves.

Oldsmobile—'36 convertible coupe; radio, heater; $145. 8515 W. Grand.

Oldsmobile—'41 2 dr. sed.; low mil. model 78; like new. Ste. 10290 aft. 6.

AUTOMOBILES FOR SALE

UNCLE SAM

Requests Us TO SELL Good Transportation! WE OBLIGE 100% IN CO-OPERATION WITH THE WAR EFFORT

	Ceiling Price	Our Price
'40 Chrys. Windsor 4 dr.	$1,135	$1,095
'38 Dodge 4 dr. sed.	645	545
'41 Chevrolet 4 dr. sedan	1,045	945
'42 Plym. 4 dr.; OPA	1,250	995
'41 Plymouth 4 dr.	1,150	995
'42 Chevrolet 4 dr. sed.	1,190	995
'39 Buick Spec. 4 dr.	887	845
'41 De Soto 4 dr. sed.	1,325	1,195
'40 Buick Conv. sed.	1,900	1,395
'40 Chev. 4 dr. sed.	895	895
'40 Olds "98" 4 dr.	1,250	1,195
'41 Mercury cl. cpe.	1,340	1,195
'39 Chev. sedan	665	655
'40 Ford sedan	840	795
'39 Dodge sedan	785	765
'37 Olds. sedan	525	465
'37 Dodge sedan	470	395
'40 Pontiac sedan	935	935
'40 Buick sed.	1,200	1,195
'41 Buick Spec. sedan	1,505	1,495
'39 Packard Club cpe.	1,010	895
'41 Ford sedan	1,075	1,045
'41 Dodge sed.	1,260	1,245
'42 Ford cl. cpe.; OPA	1,305	1,295
'42 Buick Sp. sed.; OPA	1,745	1,745

Most Cars have Radios and Heaters. ALL CARS CARRY THE OFFICIAL

O. P. A. WARRANTY

1008 MORE TO CHOOSE FROM. ALL MAKES—ALL MODELS.

4849 N. WESTERN. OPEN EVES. TO 9. SUNDAYS TO 5.

C-U-R-T-I-S

7406 S. HALSTED. IMMEDIATE DELIVERY

'42 Plym. sed.	'40 Pont. sed. $985
'42 Ford sed.	'40 Ford club cpe.
'41 Pontiac conv.	'40 Plym. sed.
'41 Pont. sed'tte.	'40 Chev. sed.
'41 Olds hydr. cpe.	'39 La Salle sed.
'41 Buick sed.	'39 Buick sed.
'41 Buick Cent. sd.	'39 Chev. sed.
'41 Buick sed'tte.	'39 Chev. coupe.
'41 Linc.-Ze. cl. cp.	'39 Ford cpe.
'41 Ford sed.	'38 Ford sed.
'41 Chev. cpe. $985	'38 Stude. sed.
'41 Chev. sed.	'38 Plym. sed. $495
'41 Stude. ch. sed.	'37 Buick cp. $485
'41 Plym. sed.	'37 Ford sed. $345
'40 Pontiac sed.	'37 Chev. sed. $365
'40 Buick sed.	'37 Ford sed.
'40 Buick super.	'36 Ford sed.
'40 Buick cl. cpe.	'36 Nash sed. $275
'40 Olds sed. $985	'36 Plym. coupe.

Most Cars Have Radios, Heaters. All Have 5 Good Tires

C-U-R-T-I-S

7406 S. HALSTED. OPEN SUNDAY—EVENINGS 'TIL 9.

LYNCH

Has the Selection!

'41 Chrysler Highlander conv. coupe. '41 Pontiac "6" Metrop. sedan. '41 Mercury conv. club coupe. '41 Buick Super sedans, sedanettes. '41 Buick Special 4 dr. sedan. '41 Pontiac club coupe; beauty. '41 Hudson "6" 5 pass. sedan. '41 Chevrolet special de luxe coupe. '40 Plymouth conv. club coupe. '40 Buicks [3] Super sedans. '40 Chev. Special De Luxe 4 doors, 2 doors and coupes. '40 Olds "6" 4 door; choose from 2. '39 Packard convertible coupe. '39 Chev. 4 door sedan; de luxe. '38 La Salle convertible coupe. '38 Olds "6" 4 door sedan. '38 Dodge 4 door sedans [2] to choose. '38 Fords de luxe & "60" 5 p. sedan. 15 CONVERTIBLES. 75 OTHERS. Most Cars Have Radios, Heaters. 5330 IRVING PARK. MUL. 1800.

DEALERS, ATTENTION! AUTO AUCTION. Every Wednesday at noon 150 cars will be sold to dealers only. HEALY MOTOR SALES. 5951 S. STATE-ST. ENGLEWOOD 2323.

PACKARD 1941s AT F-E-L-Z. 1941 Le Baron 7 sedan. 1941 Clipper 8 sedan. 1941 [2] sports sedans, 120s. Ceiling prices now and unrestricted liberal trades. Before July 10 ceiling prices. Mr. Oleson, Sat., Sun. or eves. FELZ, 24 YRS. AT 1132 DIVERSEY.

PACKARD—1940 Victoria convertible; custom built Darrin body; radio, heater; leather upholstery. Car like new in every respect. See to appreciate. COOK COUNTY DIST., 1340 W. 63D.

Packard—1941 model 110 2 dr. sed.; beautiful; Packard blue; like new. NORTH SIDE PACKARD. 1809 DEVON. BRI. 3100.

Packard—'40 8 cylinder 4 door sedan; 4 almost new tires; mechanically perfect; clean inside and out; drafted; best offer. Pensacola 0644.

PACKARD—1938 ... "6" CYL. ... $495. 4 door; 5 good tires; fully equipped. BELOW CEILING. BRADY. 6323 S. ASHLAND.

Packard—1936 7 pass., 8 cylinder, 4 door sedan; low mileage; $700. Forest 1700.

PACKARD—'37 4 door sedan; 8 cyl.; drafted. Must sell at once. BUC. 3274, after 6 p. m.

Pack.—'37 de l. club sedan. 12 cyl. Must sell. $375. 1431 W. Erie. Mon. 4721.

Pack.—1942 8 cyl. Clipper sed.; fully eqpt.; OPA. 5820 S. Western. Rep. 5210.

Packard—'40 6 cyl. 4 dr. sed.; best exc. cond.; 3656 N. Ashland.

Plymouth—1941 Station Wagon

Brand new body; perfect running cond. Tires like new. At a sacrifice.

B. & M. MOTORS

2912 S. Michigan-av.

PLYMOUTH—'40 4 DR. SEDAN. $895. J. A. LAVERY MOTOR CO. AUTHORIZED FORD DEALER. 6127 Cottage Grove. Open eves.

PLYMOUTH '39 COACH, $575. BIRD-SYKES, 2235 MICHIGAN.

PLYMOUTH CONVERTIBLES. '41 Club coupe; radio, htr., w. w.'s. '39 Coupe; 2 tone; radio, heater. '35 Coupe; spot., fog lights; new mot. 2014 W. OGDEN, NEAR DAMEN.

'42 PLYMOUTH 4 DOOR. Special de luxe model; radio and htr.; nearest thing to new you'll find; OPA. ALL CARS IN SHOWROOM. Murphy Dodge Dlr., 2650 N. Cicero-av.

7 PLYMOUTHS. 1941 Sedans—2-drs. and Club Cpes. Choice of 8 real buys! LANAHAN, INC., 2522-2542 Michigan.

Plymouth—1940 2 dr. de luxe sedan. Low mileage. Like new. 2351 Irving Park-rd. Irving 7588.

Plymouth—1940 coupe; rad., htr.; exc. cond. Also 1941 de luxe 5 pass. sed. MOSS, 6727 S. WESTERN.

Plymouth—1939 4-dr. sed.; rad., htr., orig. black fin. Spotless interior. HUB MOTORS, 2473-91 Milwaukee-av.

Plymouth—1941 2-dr. sed.; good cond. 3300 W. 5th-av. at Spaulding.

Plymouth—1941 4 door sed.; spec. de luxe; very clean; runs perfect; tires O. K. Must sacrifice. Nor. 0405.

Plymouth—'39 4 dr. sedan; rad., htr.; gd. cond. 644 Diversey-pkwy. Fred Faber. Call in person, Sun. 9-12 a. m.

Plymouth—'40 2 dr. sed.; gd. cond. prl., $775. 2045 Irving Pk. Gra. 8690.

Plymouth—1941 spec. de luxe sedan. 5820 S. Western. Republic 5210.

Plymouth—'41 special de luxe 4 door sedan. Spaulding 3642 after 5 p. m.

Plymouth—'42, 4-dr. de luxe; heater. Drafted. Priv. 4335 S. Spaulding. Eves.

PLYMOUTH—1940 CLUB CPE.; EXC. TIRES; LOW MI. $785. STE. 5111.

Plymouth—'39 sed.; rad., htr.; 5 exc. tires; low mileage. 3757 N. Ashland.

PLYM.—'41 club cpe.; rad., htr.; 5 exc. tires; low mileage. 3557 N. Ashland.

Plymouth—1935 4 dr. sedan; good tires. 931 Winona, 1st floor.

PLYMOUTH—1937 4 door de luxe. Ask for Henry's car. 4748 W. Chicago.

PONTIAC—1941 ... "6" CYL.	$1,095
PONTIAC—1939 ... "6" CYL.	$695
PONTIAC—1938 ... "6" CYL.	$545
PONTIAC—1937 ... "6" CYL.	$375

5 pass.; 5 like new tires; radio, heater. BELOW CEILING. BRADY. 6323 S. ASHLAND.

'41 PONTIAC 4 DOOR sedan; 6 cylinder model; radio and heater; must be seen; sacr. ALL CARS IN SHOWROOM. Murphy Dodge Dlr., 2650 N. Cicero-av.

Pontiac—1941 Streamliner 6, 4 dr.; rad., htr. PONTIAC 1941 Torpedo 6, 4 dr. black; very clean; priced to sell. Johnson-Froelich, 1819 Ridge-avenue, Evanston. University 1141.

Pontiac—'41 "6" convertible club cpe. Tires, top, upholstery good. KELLEY CAR CO. 1212 Chicago-av. Univ. 8100.

Pontiac—1941 Streamliner sedan; like new; maroon; white wall tires; very low mileage. John R. Lavell. 1614 Irving Park. Buc. 9777.

Pontiac—1940 torpedo de luxe 4 door sedan; good condition; low mileage. MERRIMAC 3216.

Pontiac—'41 5 pass. coupe; exc. tires; rad., htr.; best mech. cond.; clean car. Wright 1822 Ridge, Evanston.

Pontiac—'36 coach; new paint; 5 good tires, good motor. Edg. 7663, after 6.

PONTIAC—'37 4 dr. sedan; radio and heater. Call Diversey 0225.

1941 STUDEBAKER CHAMPION. De luxe 2 dr. sed.; heater; overdrive; exc. tires; low mil.; exc. gas mil. Must sell. 640 MADISON-ST., OAK PARK.

Stud.—'40 Pres. de luxe cruising sed.; overdrive and climatizer; checked, greased every 1,000 mi.; $1,095 net; priv. pty. Northbrook 619-R.

Stude.—'40 Champion 2 dr. sed. Beautiful maroon finish. htr., tires like new. 2351 Irving Park-rd. Irving 7588.

Studebaker—1940 Champion 4 dr. sed.; rad., htr., fully equipped. Prac. new tires; exc. cond. 3523 W. Lawrence.

Willys—'41 cpe.; exc. clean; $789. STALLWORTH. 7400 STONY ISLAND. H. P. 2500.

FUEL—OIL, COAL, WOOD

2,000 cords oak in standing timber; plenty saw logs and piling; $2 cord. BOX 393, ST. ANNE, ILL.

AUTOMOBILES WANTED

No Ballyhoo Claims. BUTTERFIELD 9247. Call LEE and MURRAY. WE ARE FROM CHICAGO. WE WILL PAY THE HIGHEST PRICES IN AMERICA. Over the Phone or Come Out. ANY MAKE—'35 TO '42. SPOT CASH. 7057 STONY ISLAND.

GET TOP PRICES NOW! Before the Ceiling Comes In. M-U-R-P-H-Y "THE SMILING IRISHMAN" WILL STILL PAY TOPS FOR YOUR CAR. BERKSHIRE 6600. 2650 N. CICERO.

GENERAL MOTORS DEALER WANTS YOUR CAR. SEE US FIRST. CALL ROCKWELL 4060. WILL BUY ANY CAR OR WE WILL COME OUT. 3152 Ogden at Kedzie. OPEN EVES. TILL 9—ALL DAY SUN.

... MR. HENSEN ... SAYS: "Don't Give Your Car Away". SEE ME LAST! Mr. Hensen means it when he says: "I want your car and I will pay your price." Be convinced. Call him today. NATIONAL 0800 OR DRIVE TO ... 2550 N. CICERO ...

DRIVE RIGHT IN OUR BIG LOT. 2644 N. CICERO. SELL NOW. GET HIGHEST CASH. Want '35's to '41's. BERKSHIRE 1260. Evenings 'til 9—Sunday til 6.

If you have a '41 or '42 car with less than 30,000 MILES. Or if you have a '36 to '40 car with less than 50,000 MILES. SELL IT TO US NOW. WE WILL PAY A PRICE but will not be beaten. AMERICAN AUTO SALES CORP. Chicago: 2419 S. Michigan. Vic. 1062. Ham'd, Ind.: 5519 Hohman. Ham. 7930.

PETERSEN STILL PAYS HIGHEST PRICES FOR YOUR CAR. 1935s to 1942s. ALL MAKES AND MODELS. BRING CAR—GET CASH. AUTHORIZED CHEVROLET DEALER. Petersen Chev. Vic. 6500. 2401 S. MICHIGAN-AV.

WANTED 1,000 CARS. 1933 TO 1938—ALL MODELS. BRING TITLE—GET CASH. Phone Stewart 7406. CURTIS, 7406 S. HALSTED.

WILL BUY YOUR CAR BY TELEPHONE. SOUTH SHORE 7240. 7711 STONY ISLAND.

JESSE M. CHASE. USED CAR MARKETS. 20 RETAIL STORES. Full value paid for good used cars. 814 DIVERSEY. GRACELAND 6230. Ask for Mr. Austin or Mr. Wark.

FRANK CASEY. WILL BUY. ANY YEAR, MAKE, OR MODEL. PHONE KEDZIE 8181. 3939 WASHINGTON.

MECHANIC WANTS CARS. "I don't holler to pay an extra dollar."—FOR CARS THAT NEED REPAIRS OR WRECKS. REGARDLESS OF YEAR OR COND. CALL MONROE 1788.

A Safe Place to Sell. JAMES LEVY BUICK CO. ASK FOR MR. ZENDER. 2257 S. MICHIGAN. CALUMET 4822.

P. L. JOHNSTON WANTS 100 CARS. 3757 N. Ashland. Gra. 5460.

FORDS ONLY. HIGH $-$-$-$-$-$. MILES—KILDARE 2066.

WE PAY TOP CEILING PRICES FOR YOUR CAR. 8019 Cottage Grove. Radcliffe 1195.

HIGHEST PRICES FOR ALL MAKES OF USED CARS. LAWDER BROS. 6900 VINCENNES.

SEE OTHERS FIRST, THEN SEE [illegible]. Highest cash prices for your car. [illegible] cash 771; S. Halsted. Rad. [illegible]

Wanted—Clean 5 p. cars from owners! '36-'41 mod.; have all cash. Mr. Johnson. Lon. 1300 or Hol. 0925.

For top price for your cars drive to 400 LAKE-ST., MAYWOOD.

WANTED—Direct from owners; clean, good running cars. Belmont 9179.

Will pay all cash for good used '35, '36, '37 cars. Rockwell 7275, call Fred.

Wanted—Wrecked cars or cars that need repair work; '36 to '42. Calumet 1233.

Wanted—Low mileage cars direct from owners. Top prices. Graceland 8460.

Want clean '36 to '41 cars—Any make. Will pay very high prices. Lon. 9182.

Cash for clean coupes or sedans from original owners; '35-'42. Hem. 6399.

'37 or later—5 passenger. Consider convertible or station wagon. Rav. 1663.

GOOD USED CARS. 1441 E. 75TH-ST.

Will pay your price for clean, low mil. cars. Phone today. Hemlock 2054.

MOTORCYCLES AND BICYCLES

'36 H. D. 74—New paint, overh. exc. tires, pre-war A. F. buddy seat; all access.; high comp.; heads; rac. camsf. chrm. Maywood 6254. 236 S. 19th-av.

Schwinn-Paramount man's tourist—Excellent condition; 2 hand brakes; whitewall tires. A de luxe cycle for the most discriminating. Bayport 3602.

New and used bicycles and scooters Bought and Sold. Nelson-Hirschberg, 5133 Irving Park.

Harley—1940, O.H.V. special. Will consider car in trade. 533 N. LeClaire. After 5 p. m.

Wanted—The best motorcycle that $350 cash will buy. Longbeach 4787, 5-8:30.

BICYCLES—Like new; all sizes. 3447 Lawrence. Jun. 2078. Op. eves. 9; Sun. 1.

'41 Harley OHV, $495; lady's bicycle; '42 scooter and motor bike. 5111 Ogden.

AUTOMOBILE LOANS

AUTO AND TRUCK LOANS. NO RED TAPE. NO TIME WASTED. CASH IN 10 MINUTES. WINTER-HIRSCH. 1842 S. Michigan. Calumet 4290.

CASH IMMEDIATELY. LOANS UP TO $300. AUTOS, TRUCKS, ETC. AUTO BROKERS ACCEPTANCE CO. 1647 S. PULASKI. CRAWFORD 1647.

WE FINANCE INDIVIDUALS. WINTER-HIRSCH. 1842 S. Michigan. Calumet 4290. Buying cars from private parties.

AUTO AND HOUSE TRAILERS

Hse. trail.—Compl. eqpt.; innersp. matt., icebox, camp stv. and htr. 825 S. 15th, Maywood 3854.

1944 hse. trailers. Used, new tires. $375 up. We buy, sell, rent, finance. Donn's, 7424 Stony Island. Dor. 8009.

Trailers repaired, bought, and sold. 632 E. 71ST-ST. TRIANGLE 2236.

WANTED—100 TRAILERS—AT ONCE. Ted Keim, 8255 No. Chgo. Bay. 3867.

New and used trailers—Terms. Also will buy. 7405 Stony Isl. Pla. 7713.

2 wheel utility trailer—Good condition. $65. 1941 Wilmot-av.

AUTO REPAIRING AND EQUIPMENT

C. H. JOHNSON MOTOR SALES. Auto Repairing and Rebuilding. NO JOB TOO SMALL OR TOO BIG. Lowest price. Guar. work. Time paymts. 3922 W. IRVING PK. JUN. 7722.

Guaranteed recapping and vulcanizing. SERLIN TIRE CO. 1400 S. Michigan.

BUSINESS DIRECTORY

MOVING ? ? ? SPECIAL RATES TO CALIFORNIA, Ariz., Wash., Ore., ret. Ida., N. Y., Pa., Fla., Ga., Ala., Okla., Tex. Interstates. UNION VAN LINE INC. 155 N. CLARK, RM. 907. Cen. 1591.

Commando fighting knives—For service men; mfg. by Ben Rockie Knife Works. 745 S. Halsted-st. Tel. Monroe 1740. Call a. m. only.

Chicago Daily Tribune
THE WORLD'S GREATEST NEWSPAPER
SATURDAY, JULY 8, 1944.

Dewey Hails Spirit of U. S. Villagers—De Gaulle Meets Pershing—Troop Train Wreck Yields Bodies

[Acme Telephoto.]

Gov. Dewey, Mrs. Dewey, and children, Thomas (left), 11, and John, 8, on hotel porch at Pawling, N. Y., before G. O. P. Presidential nominee addressed neighbors yesterday.

(Story on page 1.)

[Associated Press Wirephoto.]

Gen. Charles De Gaulle (left), French leader, with Gen. Pershing, U. S. world war leader, in Washington, D. C.

(Story on page 5.)

[Acme Telephoto; From Army Air Forces.]

Flames and smoke rise from bridge in Burma carrying Jap oil pipe line, after it is struck by bombs of 3d U. S. tactical air force.

[Acme Telephoto; From U. S. Marines.]

Marines enter ruins of Garapan, principal city on Saipan, in Marianas. The marines are alert for Jap sharpshooters in the debris. Some buildings still smoulder.

[Associated Press Wirephoto.]

Attendant leads mother from Hartford morgue where she has identified body of daughter killed in circus fire.

(Story on page 6.)

[Douglas Aircraft Photo.]

Assembly line in Douglas Aircraft plant at Park Ridge where wings are attached to fuselage of big C-54 cargo planes. Plant was 15 per cent ahead of schedule in June.

[Associated Press Wirephoto.]

WRECKAGE OF TROOP TRAIN NEAR JELLICO, TENN., WHERE NEARLY A SCORE DIED.

(Story on page 6.)

[Acme Telephoto.]

RESCUERS SEEK BODIES OF SOLDIERS TRAPPED IN JELLICO TRAIN WRECK.

(Story on page 6.)